

TECHNICAL MANUAL
ORGANIZATIONAL AND DIRECT SUPPORT
MAINTENANCE REPAIR PARTS AND
SPECIAL TOOLS LIST
(INCLUDING DEPOT MAINTENANCE REPAIR
PARTS AND SPECIAL TOOLS)
FOR
DATA ANALYSIS SERVICES
SUPPORT SYSTEMS AN/MYK-8(V)1
AND (V)3
(NSN 7010-00-596-4135)

HEADQUARTERS, DEPARTMENT OF THE ARMY

21 MAY 1982

TECHNICAL MANUAL }
 No. 11-7440-278-23P }

HEADQUARTERS
 DEPARTMENT OF THE ARMY
 WASHINGTON, DC, 21 May 1982

ORGANIZATIONAL AND DIRECT SUPPORT MAINTENANCE

REPAIR PARTS AND SPECIAL TOOLS LIST

(INCLUDING DEPOT MAINTENANCE REPAIR PARTS

AND SPECIAL TOOLS)

FOR

DATA ANALYSIS SERVICES SUPPORT SYSTEMS

AN/MYK-8(V)1 and (V)3

(NSN 7010-00-596-4135)

Current as of 2 November 1981

REPORTING ERRORS AND RECOMMENDING IMPROVEMENTS

You can help improve this manual. If you find any mistakes or if you know of a way to improve the procedures, please let us know. Mail your letter, DA Form 2028 (Recommended Changes to Publications and Blank Forms), or DA Form 2028-2 located in back of this manual direct to: Commander, US Army Communications-Electronics Command, ATTN: DRSEL-ME-MQ, Fort Monmouth, NJ 07703.

In either case, a reply will be furnished direct to you.

Table of Contents

Section	Group		Page	Illus Figure
I		Introduction	1	
II		Repair Parts List	5	
00		Data Analysis Services Support Systems AN/MYK-8(V)1 and (V)3.....	5	1
01		Data Analysis Central OL-88(V)1 and (V)3/MYK-8(V).....	13	2
		0101 Cable Assemblies LBADD-24913, 25061, 25062.....	17	3
		0102 Power Distribution Box, LBADD-40222.....	21	4
		0103 Control Unit, IBM 1051, LBADD-25030 (No Parts Authorized)		
		0104 Printer, Keyboard, IBM 1052, LBADD-25030 (No Parts Authorized)		
		0105 Memory Unit, LBADD-25030 (No Parts Authorized)		
		0106 Humidifier, Oasis Century OH-900, LBADD-25030 (No Parts Authorized)		
		0107 Processing Unit, IBM 2030, LBADD-25030 (No Parts Authorized)		
		0108 Card, Punch, IBM 2540, LBADD-25030 (No Parts Authorized)		
		0109 Printer, IBM 1403, LBADD-25030 (No Parts Authorized)		
		0110 Control Unit, IBM 2821, LBASS-25030 (No Parts Authorized)		
		0111 Equipment Installation (CPU Van), LBADD-25131.....	27	5
		Floor, Roadside and Curbside Views	31	6
		011101 Intercom LS-147/FI (See TM 11-5830-221-24P for repair parts)		
		011102 Storage Cabinet Assemblies, LBADD-25046, 25183.....	35	7

Table of Contents-Continued

		Page	Figure
Group			ILL
	011103 Bracket Installation (CPU Van), LBADD-25011.....	43	8
	Side, Rear Views	49	9
	Mount.....	51	10
	Floor, Curbside, Roadside, Rear Views	57	11
	Front View	61	12
	Partical Rear View	63	13
	01110301 Hydraulic Console Assembly, LBADD-25028.....	69	14
	01110302 Utilities Installation (CPU Van), LBADD-25102:.....	75	15
	Floor, Curbside, Roadside, Rear, Front Views	85	16
	Curbside	89	17
	Side View.....	91	18
	0111030201 Power Monitor Box Assembly, LBADD-30326.....	93	19
	Front Exterior, Rear, Roadside Views	97	20
	0111030202 Air Conditioner (See TM 5-4120-308-25P for repair parts)		
	0111030203 Cable Assembly, Air Conditioner, LBADD-28349.....	99	21
	0111030204 Signal Entrance Box Assembly, LBADD-25118.....	101	22
	Left Side, Exterior Views.....	107	23
	Front View	109	24
	0111030205 Van, Semi-Trailer 35 Foot (No Parts Authorized)		
	01110302051 Van, Semi-Trailer 35 Foot, Modified, LBADD-25099.....	115	25
	Front, Side View	119	26
	Roadside, Floor, Rear Views	125	27
	Top View.....	127	28
	01110302052 Floor Assembly, LBADD-25146.....	129	29
	0112 Telephone Set TA-312/PT (See TM 11-5805-201-34P for repair parts)		
	0113 Generator, 100KW (No Parts Authorized)		
02	Data Storage Group OL-89(V)1 and (V)3/MYK-8(V).....	135	30
	0201 Direct Access Storage Facility, IBM 2314, LBADD-25030 (No Parts Authorized)		
	0202 Direct Access Storage Facility, IBM 2313, LBADD-25030 (No Parts Authorized)		
	0203 Direct Access Storage Facility, IBM 2312, LBADD-25030 (No Parts Authorized)		
	0204 Magnetic Tape Unit, IBM 2401, LBADD-25030 (No Parts Authorized)		
	0205 Control Unit, IBM 2804, LBADD-25030 (No Parts Authorized)		
	0206 Equipment Installation (MSU Van), LBADD-25151	139	31
	Curbside View.....	141	32
	020601 Intercom LS-147/FI (Same as Group 011101)		
	020602 Storage Cabinet, LBADC-28111	143	33
	020603 Disk Storage Cabinet, LBADD-25087	147	34
	020604 Tape Rack Assemblies, LBADD-25082, 25083.....	151	35
	020605 Hydraulic Console Assembly, LBADD-25028 (Same as Group 01110301)		
	020606 Bracket Installation (MSU Van), LBADD-25010	159	36
	Floor View.....	165	37
	02060601 Utilities Installation (MSU Van), LBADD-25106.....	171	38
	Curbside, Roadside, Ceiling, Front Views	177	39
	Duct Assembly.....	181	40
	Plate	183	41
	Vertical Duct	185	42
	Front, Roadside, Curbside	193	43
	0206060101 Power Monitor Box Assembly, LBADD-30326 (Same as Group 0111030201)		
	0206060102 Cable Assembly, Air Conditioner, LBADD-28349 (Same as Group 0111030203)		
	0206060103 Air Conditioner (Same as Group 0111030202)		
	0206060104 Signal Entrance Box Assembly, LBADD-25118 (Same as Group 0111030204)		
	0206060105 Van, Semi-Trailer 35 Foot (Same as Group 0111030205)		
	02060601051 Van, Semi-Trailer 35 Foot, Modified, LBADD-39958.....	197	44
	Rear, Curbside, Floor, Front Views	203	45
	02060601052 Floor Assembly, LBADD-25180.....	205	46
	0207 AC Power Cable (Same as Group 0101, LBADD-24913)		
	0208 Telephone Set TA-312/PT (Same as Group 0112)		
03	Data Support Facility Mobile V-460/MYK-8(V) LBADD-38055.....	211	47
	0301 Decollator, Standard 1806, LBADD-38055 (No Parts Authorized)		
	0302 Safe, 2 Drawer. LBADD-38055 (No Parts Authorized)		
	0303 Tape DeGausser TD-2903, LBADD-38055 (No Parts Authorized)		
	0304 Magentic Tape Cleaner/Tester TMS-70, LBADD-38055 (No Parts Authorized)		
	0305 Storage Cabinet Assembly, LBADD-38060.....	217	48

Table of Contents-Continued

		Page	Illus Figure
Group	0306 Card Data Recorder, IBM 129, LBADD-38068 (No Parts Authorized)		
	0307 Bracket Installation, LBADD-38054	225	49
	030701 Utilities Installation, LBADD-38053	233	50
	Cable Assembly	237	51
	03070101 Air Conditoner (See TM 5-4120-243-24P for repair parts)		
	03070102 Power Entrance Box, Installation Assembly, LBADD-37718	239	52
	03070103 Power Monitor Box Assembly, LBADD-30326 (Same as Group 0111030201)		
	03070104 Truck, Van, Shop M109A3 (No Parts Authorized)		
	0307010401 Van, Modified, LBADD-38052.....	243	53
Section	III Special Tools List (Not Applivable)		
	IV National Stock Number and Part Number Index	244	
	V IBM Part Number-National Stock Number Cross-Reference Index	245	

SECTION I.

INTRODUCTION

1. Scope

This manual lists spares and repair parts; special tools; special test, measurement, and diagnostic equipment (TMDE), and other special support equipment required for performance of organizational and direct support maintenance of the AN/MYK-8(V)1 and (V)3. It authorizes the requisitioning and issue of spares and repair parts as indicated by the source and maintenance codes.

2. General

This Repair Parts and Special Tools List is divided into the following sections:

a. *Section II. Repair Parts List.* A list of spares and repair parts authorized for use in the performance of maintenance. The list also includes parts which must be removed for replacement of the authorized parts. Parts lists are composed of functional groups in numeric sequence, with the parts in each group listed in figure and item number sequence.

b. *Section III. Special Tools List.* Not applicable.

c. *Section IV. National Stock Number and Part Number Index.* A list, in National item identification number (NIIN) sequence, of all National stock numbers (NSN) appearing in the listings, followed by a list, in alphameric sequence, of all part numbers appearing in the listings. National stock numbers and part numbers are cross-referenced to each illustration figure and item number appearance.

d. *Section V. IBM Part Number-National Stock Number Cross-Reference Index.* A list, in alphameric sequence, of all IBM part numbers. Part Numbers are cross-referenced to FSCM, National stock number where available, and SMR code.

3. Explanation of Columns

a. *Illustration.* This column is divided as follows: (1) Figure number. Indicates the figure number of the illustration on which the item is shown.

(2) *Item number.* The number used to identify item called out in the illustration.

b. *Source, Maintenance, and Recoverability (SMR) Codes.*

(1) *Source code.* Source codes indicate the manner of acquiring support items for maintenance, repair, or overhaul of end items. Source codes are

entered in the first and second positions of the Uniform SMR Code format as follows:

<i>Code</i>	<i>Definition</i>
PA-	Item procured and stocked for anticipated or known usage.

PB-	Item procured and stocked for insurance purpose because essentiality dictates that a minimum quantity be available in the supply system.
-----	--

PD-	Support item, excluding support equipment, procured for initial issue or outfitting and stocked only for subsequent or additional initial issues or outfittings. Not subject to automatic replenishment.
-----	--

AF-	Item to be assembled at direct support maintenance level.
-----	---

XA-	Item is not procured or stocked because the requirements for the item will result in the replacement of the next higher assembly.
-----	---

XB-	Item is not procured or stocked. If not available through salvage, requisition.
-----	---

XC-	Installation drawing, diagram, instruction sheet, field service drawing, that is identified by manufacturer's part number.
-----	--

XD-	A support item that is not stocked. When required, item will be procured through normal supply channels.
-----	--

NOTE

Cannibalization or salvage may be used as a source of supply for any item(s) source coded above except those coded (i) XA and aircraft support items as restricted by AR 700-42.

(2) *Maintenance code.* Maintenance codes are assigned to indicate the levels of maintenance authorized to USE and RE PAIR support items. The maintenance codes are entered in the third and fourth positions of the Uniform SMR Code format as follows:

(a) The maintenance code entered in the third position will indicate the lowest maintenance level authorized to remove, replace, and use the support item. The maintenance code entered in the third position will indicate one of the following levels of maintenance:

- | <i>Code</i> | <i>Application/Explanation</i> |
|-------------|--|
| O- | Support item is removed, replaced, used at the organizational level. |
| F- | Support item is removed, replaced, used at the direct support level. |
| H- | Support item is removed, replaced, used at the general support level. |
| D- | Support items that are removed, replaced, used at depot, mobile depot, specialized repair activity only. |

(b) The maintenance code entered in the fourth position indicates whether the item is to be repaired and identifies the lowest maintenance level with the capability to perform complete repair (i.e., all authorized maintenance functions). This position will contain one of the following maintenance codes: Code Application/Explanation F-The lowest maintenance level capable of complete repair of the support item is the direct support level.

- H- The lowest maintenance level capable of complete repair of the support item is the general support level.
- D- The lowest maintenance level capable of complete repair of the support item is the depot level.
- Z- Nonreparable. No repair is authorized.

(3) *Recoverability code.* Recoverability codes are assigned to support items to indicate the disposition action on unserviceable items. The recoverability code is entered in the fifth position of the Uniform SMR Code format as follows:

<i>Recoverability codes</i>	<i>Definition</i>
Z-Nonreparable item.	When unserviceable, condemn and dispose at the level indicated in position 3.
F-Reparable item.	When uneconomically reparable, condemn and dispose at the direct support level.
H-Reparable item.	When uneconomically reparable, condemn and dispose at the general support level.
D-Reparable item.	When beyond lower level repair capability, return to depot. Condemnation and disposal not authorized below depot level.
L-Reparable item.	Repair, condemnation, and disposal not authorized below depot/ specialized repair activity level.
<p><i>c. National Stock Number.</i> Indicates the National stock number assigned to the item and will be used for requisitioning purposes.</p> <p><i>d. Federal Supply Code for Manufacturer (FSCM).</i> The FSCM is a 5-digit numeric code listed in SB</p>	

708-41/42 which is used to identify the manufacturer, distributor, or Government agency, etc.

e. Part Number. Indicates the primary number used by the manufacturer (individual, company, firm, corporation, or Government activity), which controls the design and characteristics of the item by means of its engineering drawings, specifications, standards, and inspection requirements to identify an item or range of items.

NOTE

When a stock numbered item is requisitioned, the repair part received may have a different part number than the part being replaced.

f. Description. Indicates the Federal item name and, if required, a minimum description to identify the item.

g. Unit of Measure (U/M). Indicates the standard of the basic quantity of the listed item as used in performing the actual maintenance function. This measure is expressed by a two-character alphabetical abbreviation (e.g., ea, in, pr, etc). When the unit of measure differs from the unit of issue, the lowest unit of issue that will satisfy the required units of measure will be requisitioned.

h. Quantity Incorporated in Unit. Indicates the quantity of the item used in the breakout shown on the illustration figure, which is prepared for a functional group, subfunctional group, or an assembly. A "V" appearing in this column in lieu of a quantity indicates that no specific quantity is applicable, (e.g., shims, spacers, etc).

4. Special Information

a. Usable on codes are shown in the description column. Uncoded items are applicable to all models. Identification of the usable on codes used in this publication are: Code

c. The following publications pertain to the AN/MYK-8(V)1 and (V)3 and its components:

- TM 5-4120-243-14, Air Conditioner, Horizontal Compact, 18,000 BTU, 208 V, 3 Phase, 50-60 Hertz (Trane Model MAC6H18-2081201-02) (Harvey W. Hottel Model CH20-6-08) (American Air Filter Model CH618-2) 208 V, 3 Phase, 400 Hertz (Trane Model MAC4H18-208-1201-03) (Harvey W.

Hottel Model CH20-4-08) (KECO Model F18H-4), 230 V, 1 Phase, 50-60 Hertz (Trane Model MAC6H18-230-1201-01) (KECO Model F18H).

TM 5-4120-243-24P, Air Conditioner, Horizontal Compact: 18,000 BTU (Trane Models) 208 V, 3 Phase, 50/60 HZ (Model MAC6H18-208-1201-02); 208V, 3 Phase, 400 HZ (Model MAC 4H18-108-1201-03); 208 V, 1 Phase 50/60 HZ (Model MAC6H18-230-1201-01); (Harvey W. Hottel Models) 208 V, 3 Phase, 50/60 HZ (Model CH 20-6-08); 208 V, 3 Phase, 400 HZ (Model CH-20-4-08) Phase, 50/60 HZ and (KECO Model F18H-4), 208V, 3 Phase, 400 HZ.

TM 5-4120-308-15, Air Conditioner, Compact Vertical: 208V, 3 Phase 50/60 Hertz, 18,000 BTU Cooling, 12,000 BTU Heating American Air Filter Model CH620-2) and (KECO Industries, Inc. Model F18T-2).

TM 5-4120-308-25P, Air Conditioner, Compact Vertical: 208V, 3 Phase 50/60 Hertz, 18,000 BTU cooling, 12,000 BTU Heating (KECO Industries, Inc., Model F18T-2).

TM 11-5805-201-12, Telephone Set TA-312/PT.

TM 11-5805-201-20P, Telephone Set TA312/PT.

TM 11-5805-201-34P, Telephone Set TA-312/PT.

TM 11-5830-221-12, Intercommunications Stations LS-147A/FI, LS-147B/FI, LS-147C/FI and LS-147D/FI.

TM 11-5803-221-24P, Telecommunication Switch LS147C/FI.

TM 11-5830-221-35, Intercommunication Stations LS-147A/FI, LS -47B/FI, LS-147C/FI and LS-147D/FI.

TM 11-7440-278-14, Data Analysis Services Support Systems AN/MYK-8(V)1 and (V)3.

d. National stock numbers (NSN's) that are missing from P source coded items have been applied for and will be added to this TM by future change/revision when they are entered in the Army Master Data File (AMDF). Until the NSN's are established and published, submit exception requisitions to: Commander, US Army Communications-Electronics Command, ATTN: DRSEL-MM, Fort Monmouth, NJ 07703 for the part required to support your equipment.

5. How to Locate Repair Parts

a. When National stock number or part number is unknown.

(1) *First.* Using the table of contents, determine the functional group within which the item belongs. This is necessary since illustrations are prepared for functional groups and listings are divided into the same groups.

(2) *Second.* Find the illustration covering the functional group to which the item belongs.

(3) *Third.* Identify the item on the illustration and note the illustration figure and item number of the item.

(4) *Fourth.* Using the Repair Parts Listing, find the figure and item number noted on the illustration.

b. When National stock number or part number is known.

(1) *First.* Using the Index of National Stock Numbers and Part Numbers, find the pertinent National stock number or part number. This index is in NIIN sequence followed by a list of part numbers in alphameric sequence, cross-referenced to the illustration figure number and item number.

(2) *Second.* After finding the figure and item number, locate the figure and item number in the repair parts list.

6. Abbreviations

Not applicable.

(Next printed page is 4)

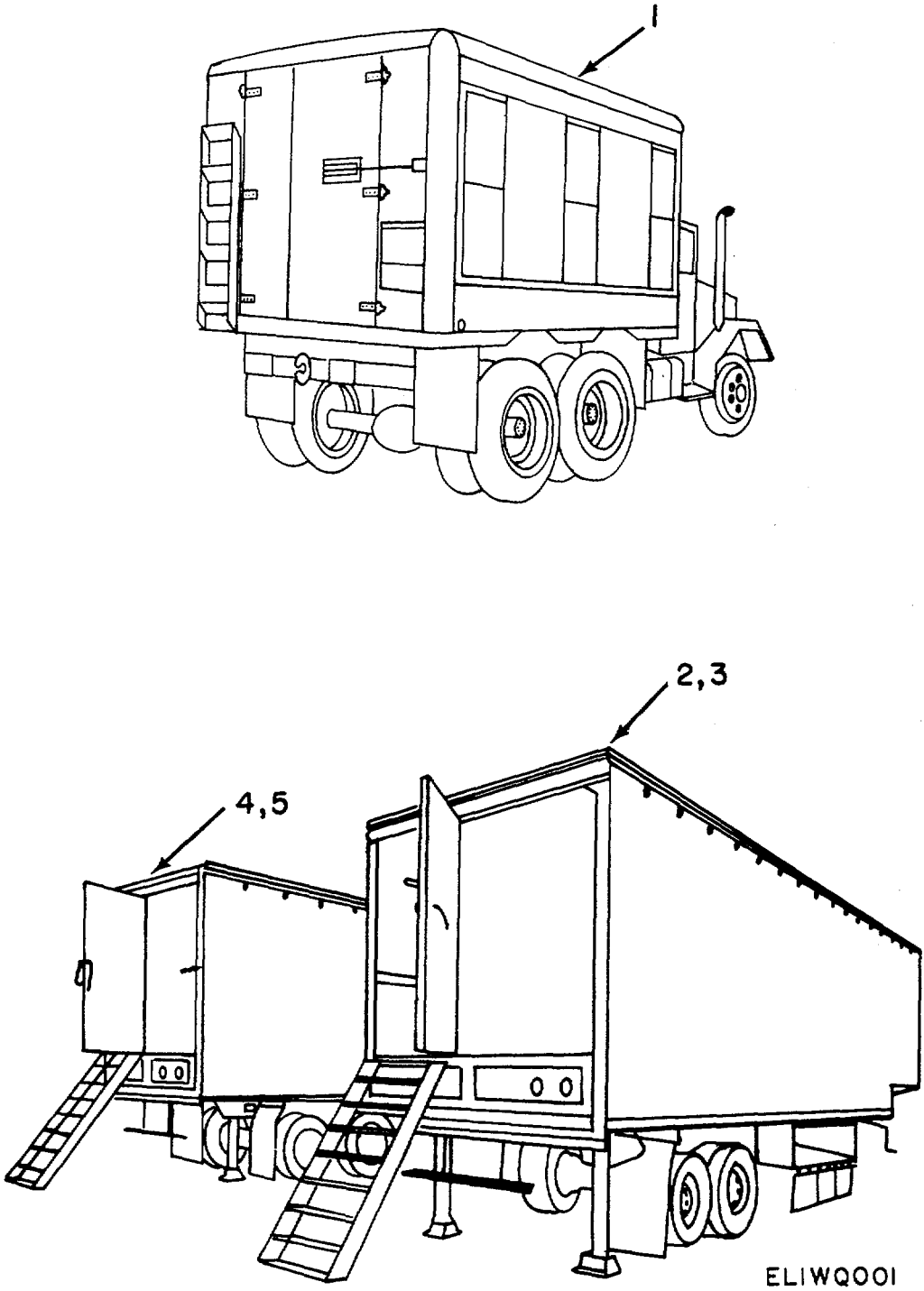
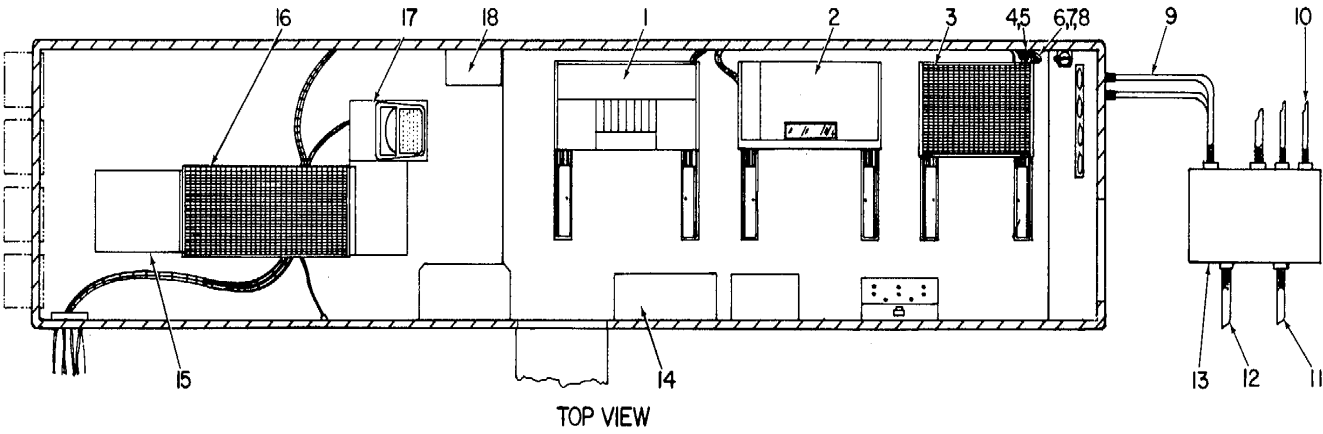

Figure 1. Data Analysis Services Support Systems AN/MYK-U(V)1 and (V)3.

SECTION II.

(1) ILLUSTRATION		(2)	(3)	(4)	(5)	(6)	(7)	(8)
(a) FIG	(b) ITEM	SMR	NATIONAL STOCK NUMBER	FSCM	PART NUMBER	DESCRIPTION	USABLE ON CODE	QTY INC IN
NO	NO	CODE	NUMBER	FSCM	NUMBER		U/M	UNIT
						GROUP 00 DATA ANALYSIS SERVICES SUPPORT SYSTEMS AN/MYK-8(V)I AND (V)3		
1	2	PDOFD	7010-00-006-1812	80058	V-460/MYK-8(V)	DATA PROCESSING SHO.....	EA	1
1	2	PDOFD	7030-00-005-5214	80058	0L-88/MYK-8(V)	DATA ANALYSIS CENTER.....	EA	1
1	3	PDOFD		21617	LBADD39945-1	DATA ANALYSIS.....DAO	EA	1
1	4	PDOFD	7440-00-221-4503	80058	UL-89/MYK-8IV)	DATA STORAGE GROUP.....	EA	1
1	5	PDOFD		21617	LBADD39945-2	DATA STORAGE GROUP.....DAO	EA	1



ELIW0002

Figure 2. Data Analysis Central OL-88(V)1 and (V)3/MYK-8(V) (Sheet 1 of 7).

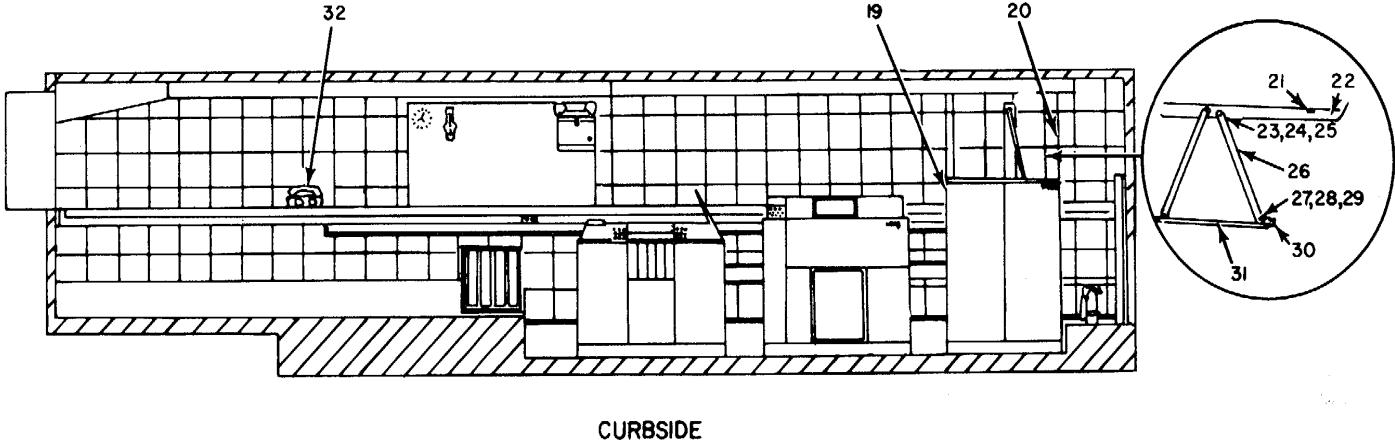

CURBSIDE

ELIWQ003

Figure 2. Data Analysis Central OL-88V)1l and (V)3/MYK-8(V) (Sheet 2 of 7).

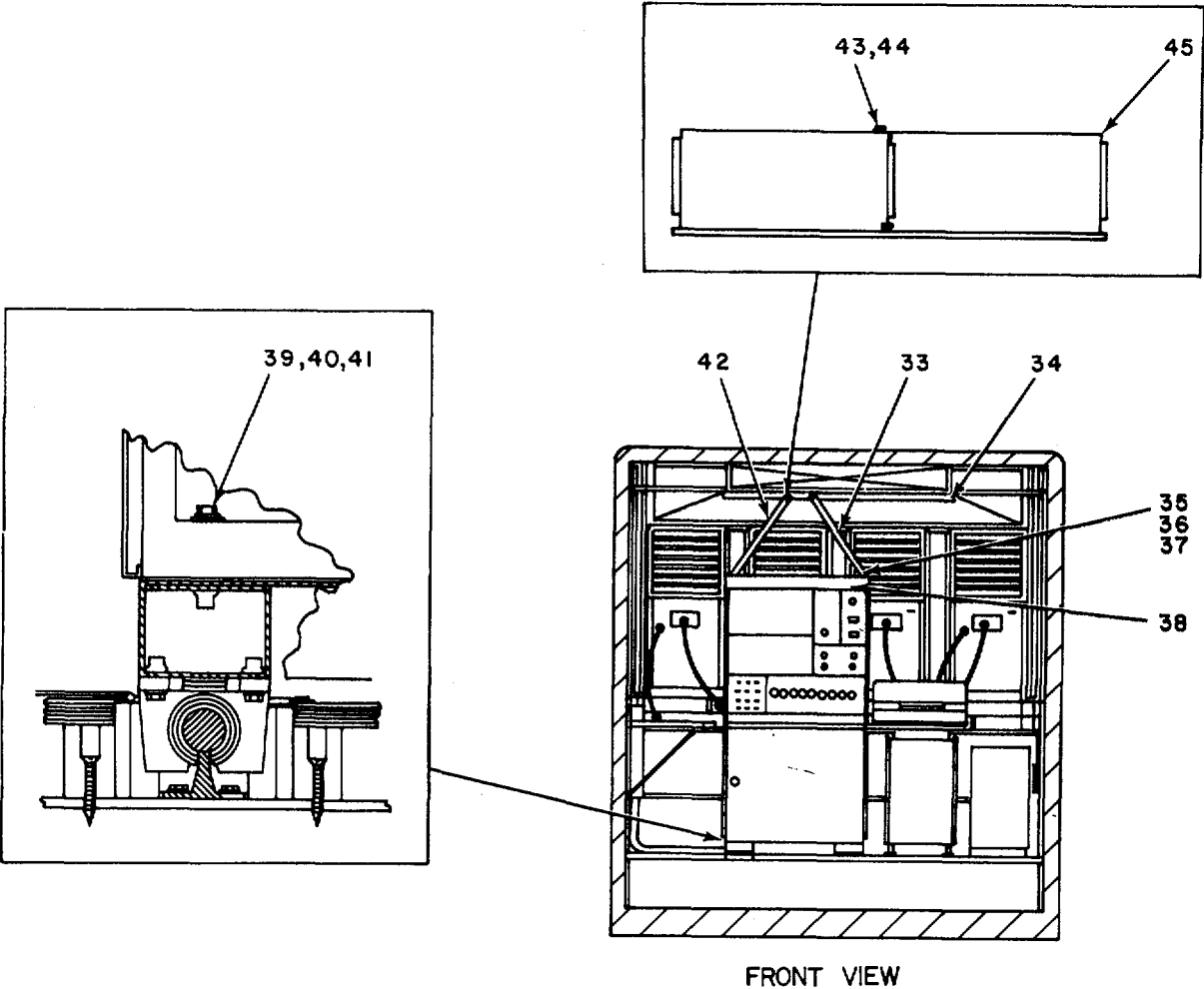

ELIWQ004

Figure 2. Data Analysis Central OL-88(V)1 and (V)3/MYK-8(V) (Sheet 3 of 7).

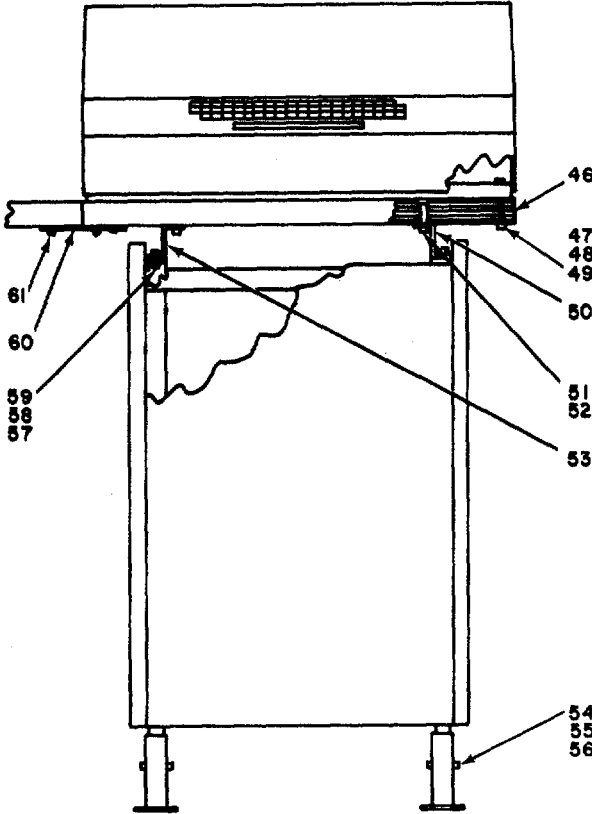

END VIEW TYPEWRITER TABLE

ELIWQ005

Figure 2. Data Analysis Central OL-88(V)1 and (V)3/MYK-8(V)

(Sheet 4 of 7).

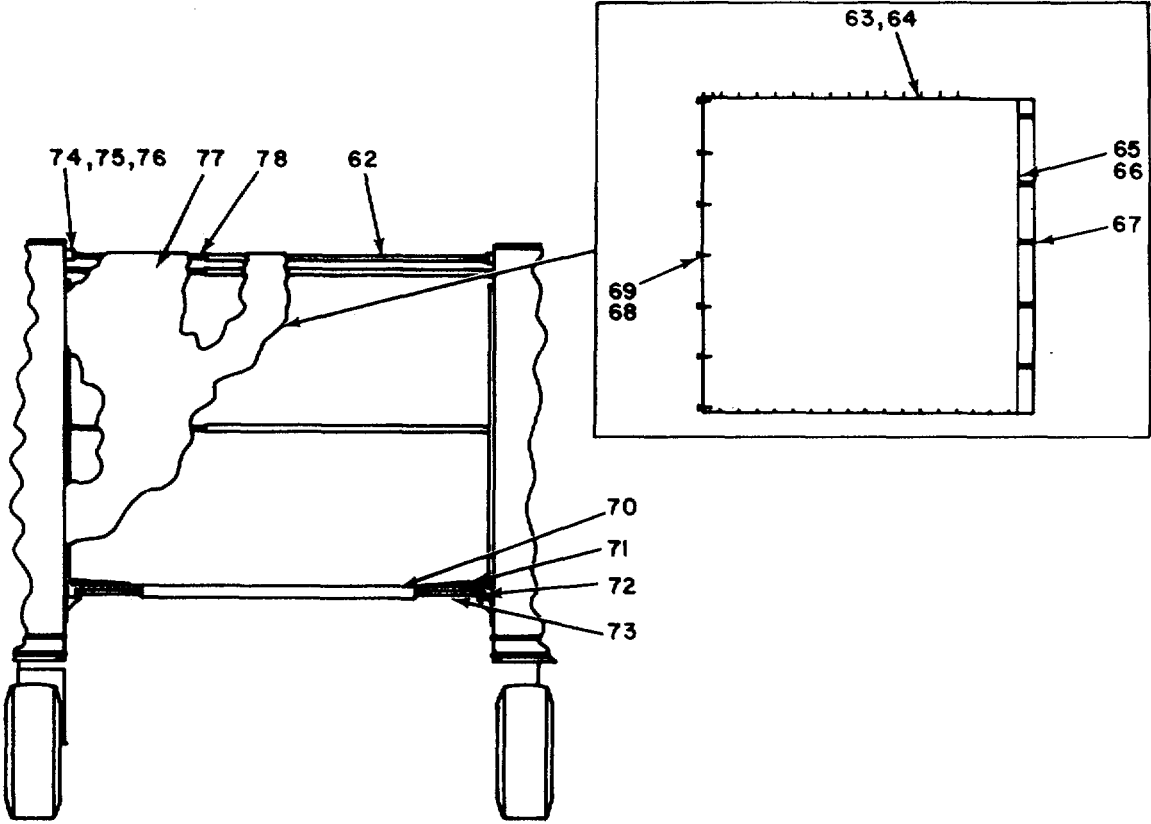

PASSAGEWAY VIEW

ELIWQ006

Figure 2. Data Analysis Central OL-88(V)I and (V)3/MYK-8(V) (Sheet 5 of 7),

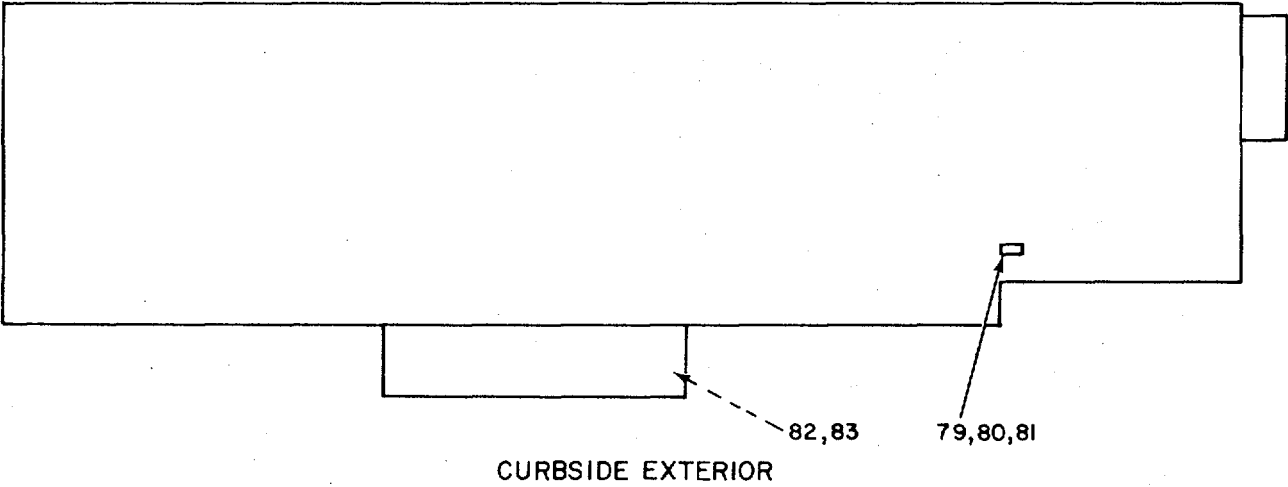

ELIW0007

Figure 2. Data Analysis Central OL-88(V)1 and (V)3/MYK-8(V) (Sheet 6 of 7).

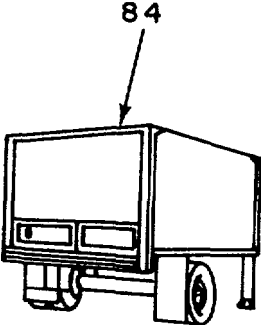

ELIWQ008

Figure 2. Data Analysis Central OL-88(V)1 and (V)3/MYK-8(V)

(Sheet 7 of 7).

SECTION II.

(1) ILLUSTRATION		(2)	(3)	(4)	(5)	(6) DESCRIPTION	(7)	(8)
(a) FIG	(b) ITEM	SMR	NATIONAL STOCK		PART			QTY INC IN
NO	NO	CODE	NUMBER	FSCM	NUMBER	USABLE ON CODE	U/M	UNIT
						GROUP 01 DATA ANALYSIS CENTRAL OL-88(V)1 AND (V)3/MYK-8(V)		
2	1	PDOFD	7010-01-048-3536	05487	2540	CARD PUNCH.....	EA	1
2	2	PDOFD	7010-01-047-5308	05487	1403	PRINTER.....	EA	1
2	3	PDOFD	7010-01-048-3534	05487	1051	CONTROL UNIT.....	EA	1
2	4	XDFZZ		21617	LBADC25161	BAND.....	EA	1
2	5	XDFZZ		80535	35	CHAIN,STEEL SASH.....	EA	1
2	6	PAFZZ	5310-00-934-9757	96906	MS35649-282	NUT,PLAIN,HEXAGON.....CQ1	EA	1
2	7	PAFZZ	5305-00-984-6193	96906	MS35206-245	SCREW,MACHINE.....CQ1	EA	1
2	8	PAFZZ	5310-00-596-7693	96906	MS35335-31	WASHER,LOCK.....CQ1	EA	1
2	9	AFFFF		21617	LBAD024913	CABLE,POWER,AC.....	EA	2
2	10	AFFFF		21617	LBAOD2506IGP1	CABLE ASSEMBL.....	EA	3
2	11	AFFFF		21617	LBADO25061GP2	CABLE ASSEMBL.....	EA	2
2	12	AFFFF		21617	LBA0025062	CABLE ASSEMBL.....	EA	2
2	13	XDFFD		21617	LBAD040222	BOX.POWER.....	EA	1
2	14	PDOZZ		80063	SC-D-539483	FIRST AID KIT.....	EA	1
2	15	PDOFD	7010-01-076-9837	51312	093-339-000	ADD ON MEMORY.....	EA	1
2	16	PDOFD	6740-00-207-9691	05487	2030	PROCESSING MACHINE.....	EA	1
2	17	PDOFD	7010-01-047-5309	05487	1052	PRINTER KEYBOARD.....	EA	1
2	18	PDOFD	4440-00-418-0427	19177	OH900	HUMIDIFIER,CONSOLE.....	EA	1
2	19	PDOFD	7010-01-048-3537	05487	2821	CONTROL UNIT.....	EA	1
2	20	XDFFF		21617	LBAD025074	BRACKET ASSEMBLY.....	EA	1
2	21	XOFZZ		96906	MS51850-66	SCREW,TAPPING,THREA.....CQ1	EA	24
2	22	XDFZZ		21617	LBADC25040	ANGLE.CEILING.....	EA	2
2	23	PAFZZ	5310-00-905-0762	96906	MS51967-3	NUT,PLAIN,HEXAGON.....CQ1	EA	4
2	24	PAFZZ	5305-00-068-0502	96906	MS90725-6	SCREW,CAP,HEXAGON H.....CQ1	EA	4
2	25	PAFZZ	5310-00-012-0214	96906	MS35338-26	HASHER,LOCK.....CQ1	EA	4
2	26	XDFZZ		21617	LBADC25073	BRACE.....	EA	4
2	27	XDFZZ		96906	MS51967-6	NUT,PLAIN,HEXAGONX.....	EA	8
2	28	PAFZZ	5306-00-225-8497	96906	MS90725-32	BOLT,MACHINE.....CQ1	EA	8
2	29	PAFZZ	5310-00-637-9541	96906	MS35338-27	WASHER,LOCK.....CQ1	EA	8
2	30	XDFZZ		21617	LBADC25164	CABLE BAND SUPPORT.....	EA	1
2	31	XDFZZ		21617	LBAD025008	FRAME ASSEMBL.....	EA	1
2	32	PDODD	5805-00-543-0012	80058	TA-312/PT	TELEPHONE SET.....	EA	1
2	33	XDFFF		21617	L8A0025072	BRACKET ASSEMBLY.....	EA	1
2	34	XDFZZ		96906	MS51850-66	SCREW,TAPPING,THREA.....	EA	24
2	35	PAFZZ	5310-00-761-0654	96906	MS51967-9	NUT,PLAIN,HEXAGON.....CQ1	EA	12
2	36	XDFZZ		96906	MS90725-55	SCREW,CAP,HEXAGON H.....CQ1	EA	12
2	37	PAFZZ	5310-00-637-9541	96906	M5S35338-27	WASHER,LOCK.....CQ1	EA	12
2	38	XOFZZ		21617	LBADD25023	FRAME ASSEMBLY.....	EA	1

SECTION II

(1) ILLUSTRATION		(2)	(3)	(4)	(5)	(6)	(7)	(8)
(a) FIG	(b) ITEM	SMR	NATIONAL STOCK		PART	DESCRIPTION		QTY INC IN
NO	NO	CODE	NUMBER	FSCM	NUMBER	USABLE ON CODE	U/M	UNIT
2	39	PAFZZ	5305-00-701-1628	96906	MS35307-415	SCREW, CAP, HEXAGON H.....	EA	8
2	40	PAFZZ	5310-00-584-5272	96906	MS35338-48	WASHER, LOCK	EA	10
2	41	PAFZZ	5310-00-809-5998	96906	NS27183-18	WASHER, FLAT	EA	24
2	42	XDFZZ		21617	LBADC25053	ANGLE BRACE	EA	6
2	43	PAFZZ	5310-00-905-0762	96906	NS51967-3	NUT, PLAIN, HEXAGON	EA	6
2	44	PAFZZ	5305-00-138-4370	96906	MS18212-79	SCREW, MACHINE	EA	6
2	45	XOFZZ		21612	LBAOC25040	CEILING ANGLE	EA	3
2	46	XDFZZ		21611	LBAOD25004	TABLE, TYPEWRITE	EA	1
2	47	PAFZZ	5310-00-997-1888	96906	MS35649-2252	NUT, PLAIN, HEXAGON	EA	18
2	48	PAFZZ	5305-00-655-6974	96906	NS35307-315	SCREW, CAP, HEXAGON H.....	EA	2
2	49	PAFZZ	5310-00-209-0786	96906	535335-33	WASHER, LOCK	EA	2
2	50	XDFZZ		21617	LBA015002	BRACKET, TYPEWRITER	EA	1
2	51	PAFZZ	5305-00-958-5467	96906	MS35190-294	SCREW, MACHINE	EA	8
2	52	PAFZZ	5310-00-582-5965	96936	5MS35338-44	WASHER, LOCK	EA	16
2	53	XDFZZ		21617	LBADD25003	BRACKET, TYPEWRITER	EA	1
2	54	PAFZZ	5310-00-066-4289	96906	MS17826-3	NUT, SELF-LOCKING, SL.....	EA	4
2	55	PAFZZ	5305-00-995-3442	96906	NS35207-268	SCREW, MACHINE	EA	4
2	56	PAFZZ	5310-00-014-5850	96906	MS27183-42	WASHER, FLAT	EA	8
2	57	PAFZZ	5305-00-702-4523	96906	MS35307-306	SCREW, CAP, HEXAGON H.....	EA	8
2	58	PAFZZ	5310-00-809-4058	96906	NS21183-10	WASHER, FLAT	EA	8
2	59	PAFZZ	5310-00-582-5965	96906	MS35338-44	WASHER, LOCK	EA	8
2	60	XDFZZ		21617	LBADCZSO104	PLATE, PRINTER TABLE	EA	1
2	61	PAFZZ	5305-00-432-7954	96906	MS51861-39	SCREW, TAPPING, THREA.....	EA	8
2	62	XDFZZ		21617	LBA0C28280-2	RAILS, PASSAGEWAY	EA	8
2	63	XDFZZ		39428	608	LIP FASTENER	EA	56
2	64	XDFZZ		39428	708A	LIP FASTENER	EA	56
2	65	XDFZZ		39428	C548	DOT FASTENER	EA	4
2	66	XDFZZ		39428	550	DOT FASTENER	EA	4
2	67	XDFZZ		39428	2	WEBBING CANVAS	EA	27
2	68	XDFZZ		39428	9584L1	TIP	EA	7
2	69	XDFZZ		39428	9583J1 AND 9584	LWEBBING BUCKLE AND	EA	7
2	70	XDFFF		2L6L7	LBA00282B5	DECK ASSEMBLY	EA	1
2	71	XDFZZ		216L7	LBADD282B2	DECK RAMP	EA	2
2	72	XDFZZ		21617	LBADC28286	CHANNEL, SUPPORT	EA	4
2	73	XDFZZ		21617	LBAOC28219-1	DECK SUPPORT	EA	4
2	74	XOFZZ		21617	LBADC28281-1	RAIL, KEY	EA	8
2	75	PAFZZ	5305-00-990-6444	96906	M535207-261	SCREW, MACHINE	EA	8
2	76	PAFZZ	5310-00-045-3296	96906	MS535338-43	WASHER, LUCK	EA	8
2	77	XOFFF		21611	LBA6025105	COVER ASSEMBL	EA	1
2	278	XOFZZ		21617	LBA0C28280-1	RAILS, PASSAGEWAYI	EA	8

SECTION II

(1) ILLUSTRATION		(2)	(3)	(4)	(5)	(6) DESCRIPTION	(7)	(8) QTY
(a) FIG NO	(b) ITEM NO	SMR CODE	NATIONAL STOCK NUMBER	FSCM	PART NUMBER	USABLE ON CODE	U/M	INC IN UNIT
2	79	XDFZZ		21617	LBADD25173	PLATE, NAME	EA	1
2	80	XDFZZ		21617	L8ADC25172	PLATE, NAME	EA	1
2	81	PAFZZ	5305-01-019-9665	96906	MS51863-11	SCREW, TAPPING, THREA.....	EA	8'
2	82	PAOZZ	5975-00-224-5260	80058	MX-149/G	ROD, GROUND.....	EA	4
2	83	PDOZZ		47999	C6	CLEANER, VACUM, ELEC.....	EA	1
2	84	PDODD	6115-00-823-2218	80058	PU-495/G	GENERATOR SET.DIESE	EA	1

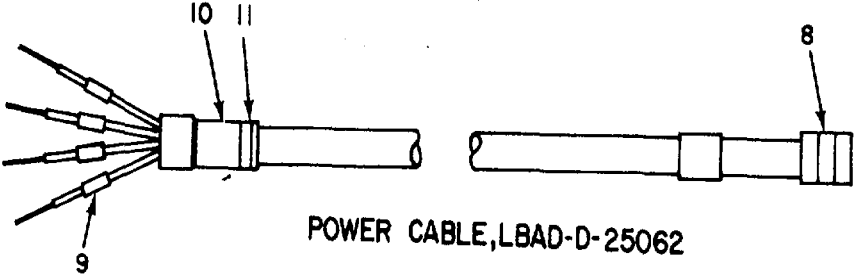
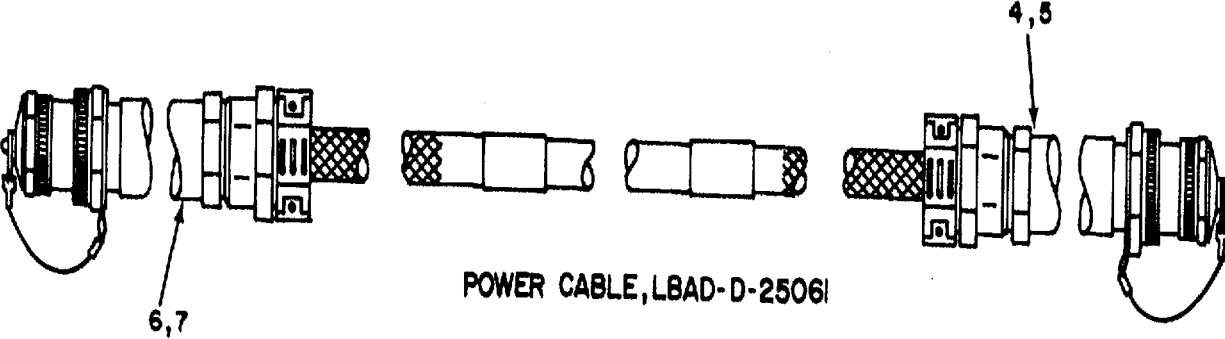
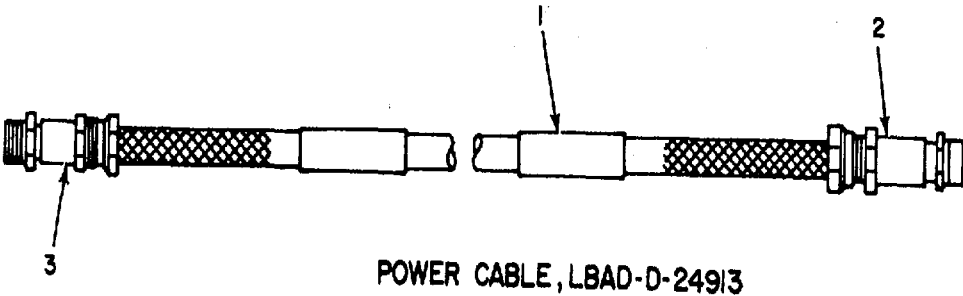

ELIWQ009

Figure 3. Cable Assemblies

(1) ILLUSTRATION		(2)	(3)	(4)	(5)	(6) DESCRIPTION	(7)	(8) QTY
(a) FIG NO	(b) ITEM NO	SMR CODE	NATIONAL STOCK NUMBER	FSCM	PART NUMBER	USABLE ON CODE	U/M	INC IN UNIT
						GROUP 0101 CABLE ASSEMBLIES LBAD-D-24913,25061,25062		
3	1	PAFZZ	5975-00-669-9473	80063	SN8165Y14	BAN MARKER	EA	4
3	2	PAFZZ	5935-00-189-9926	49367	ZPEK30C24-385	CONNECTOR, RECEPTACL.....	EA	2
3	3	PAFLZ	5935-00-189-9928	49367	ZREK30C24-38P	CONNECTOR, RECEPTACL.....	EA	2
3	4	PAFZZ	5935-00-477-0967	49367	ZREK18-16-22P	CONNECTOR, RECEPTACL.....	EA	1
3	5	PAFZZ	5935-01-056-5131	49367	ZPEK32CZ4-385	CONNECTOR, PLUG, ELEC.....	EA	1
3	6	PAFZZ	5935-00-417-0966	49367	ZPEK18-16-22S	CONNECTOR, RECEPTACL.....	EA	1
3	7	PAFZZ	5935-01-110-7002	49367	ZPEKL3224-19P	CONNECTOR.....	EA	1
3	8	PAFZZ	5935-01-056-5131	49367	ZPEK32C24-385	CONNECTOR, PLUG, ELEC.....	EA	1
3	9	XDFZZ		21617	L8ADD25062-4	BAND, WIRE	EA	4
3	10	XDFZZ		Z1611	L8ADC28347	BOOT, CABLE STUD	EA	1
3	11	XDFZZ		39428	NR5416J22	CLAMP	EA	1

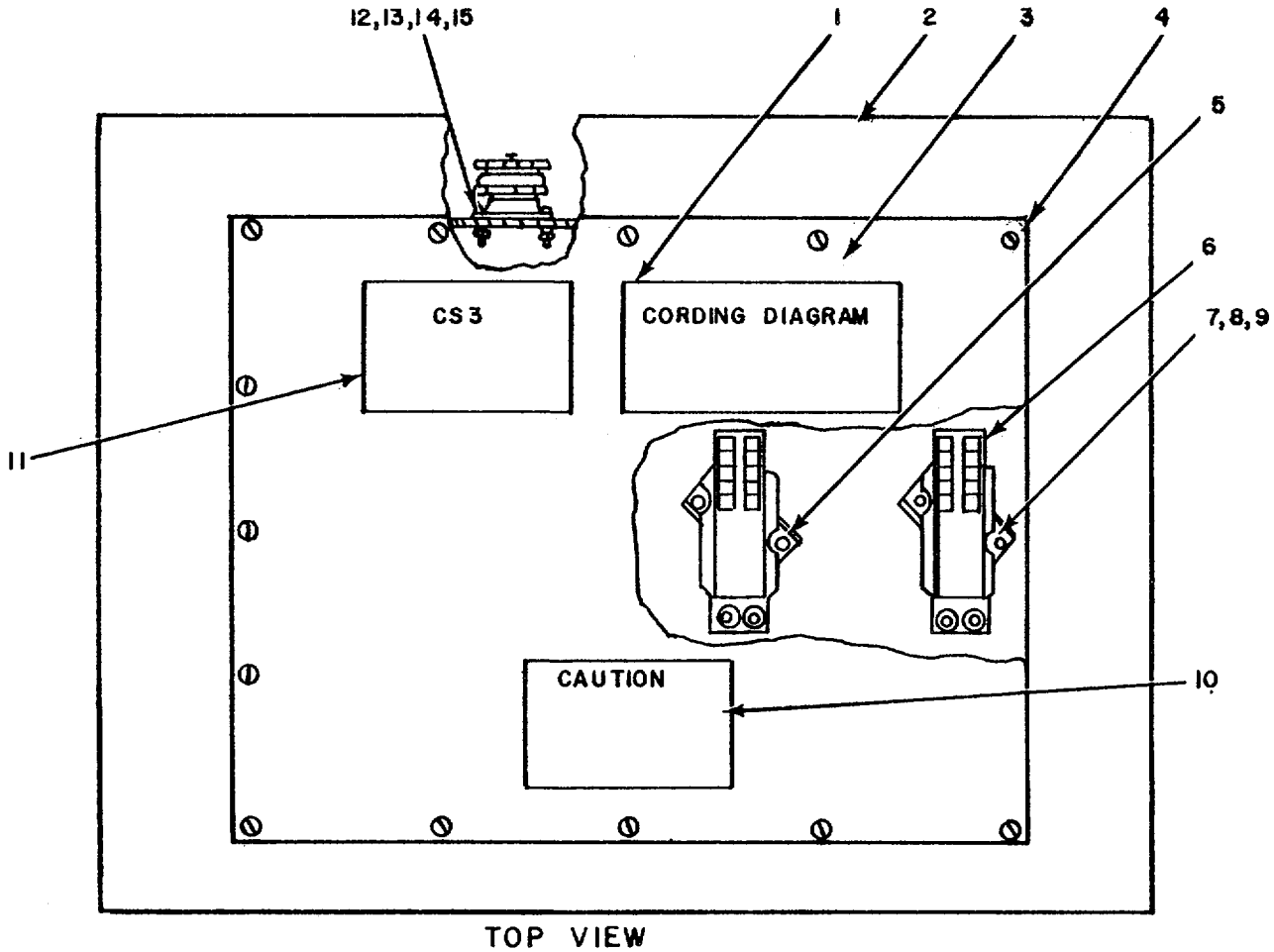

TOP VIEW

ELIWQ010

Figure 4. Power Distribution Box (Sheet 1 of 3).

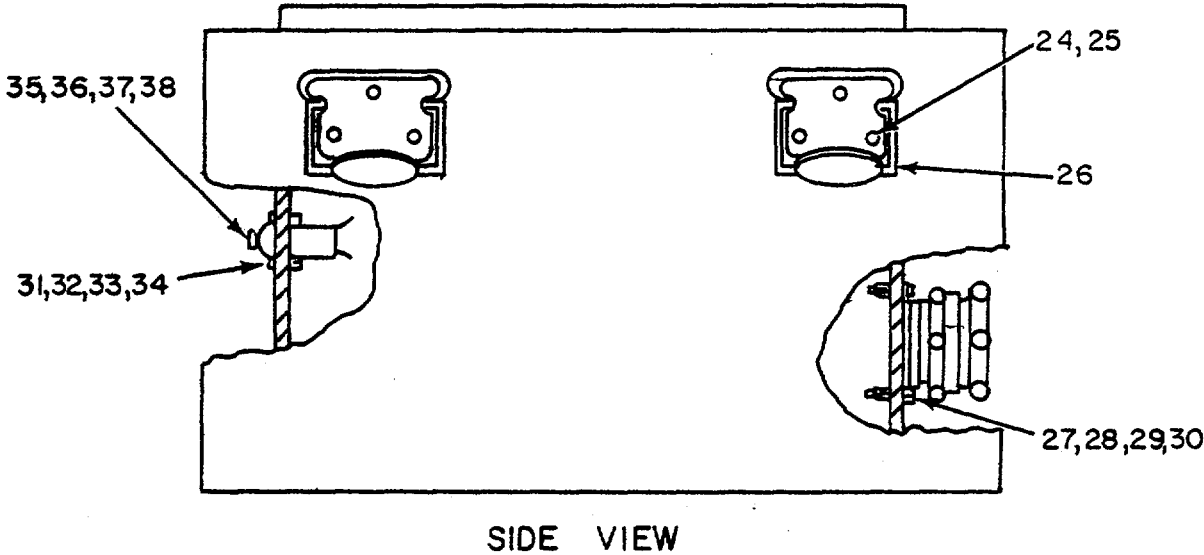
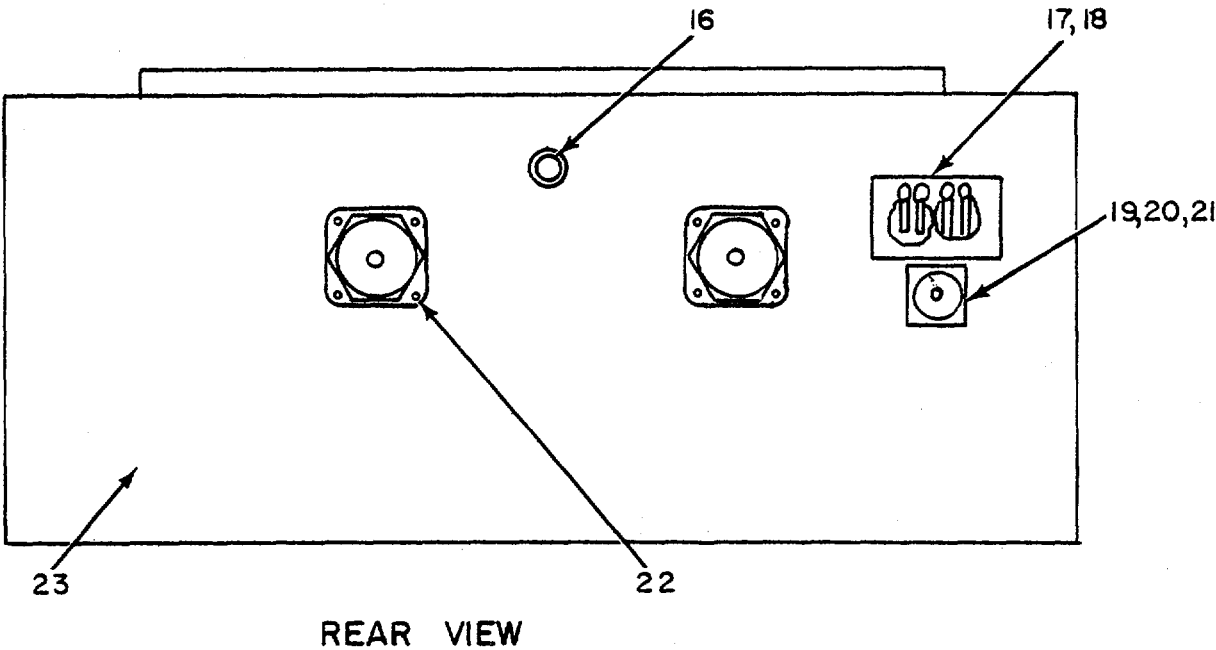

ELIWQOII

Figure 4. Power Distribution Box (Sheet 2 of 3).

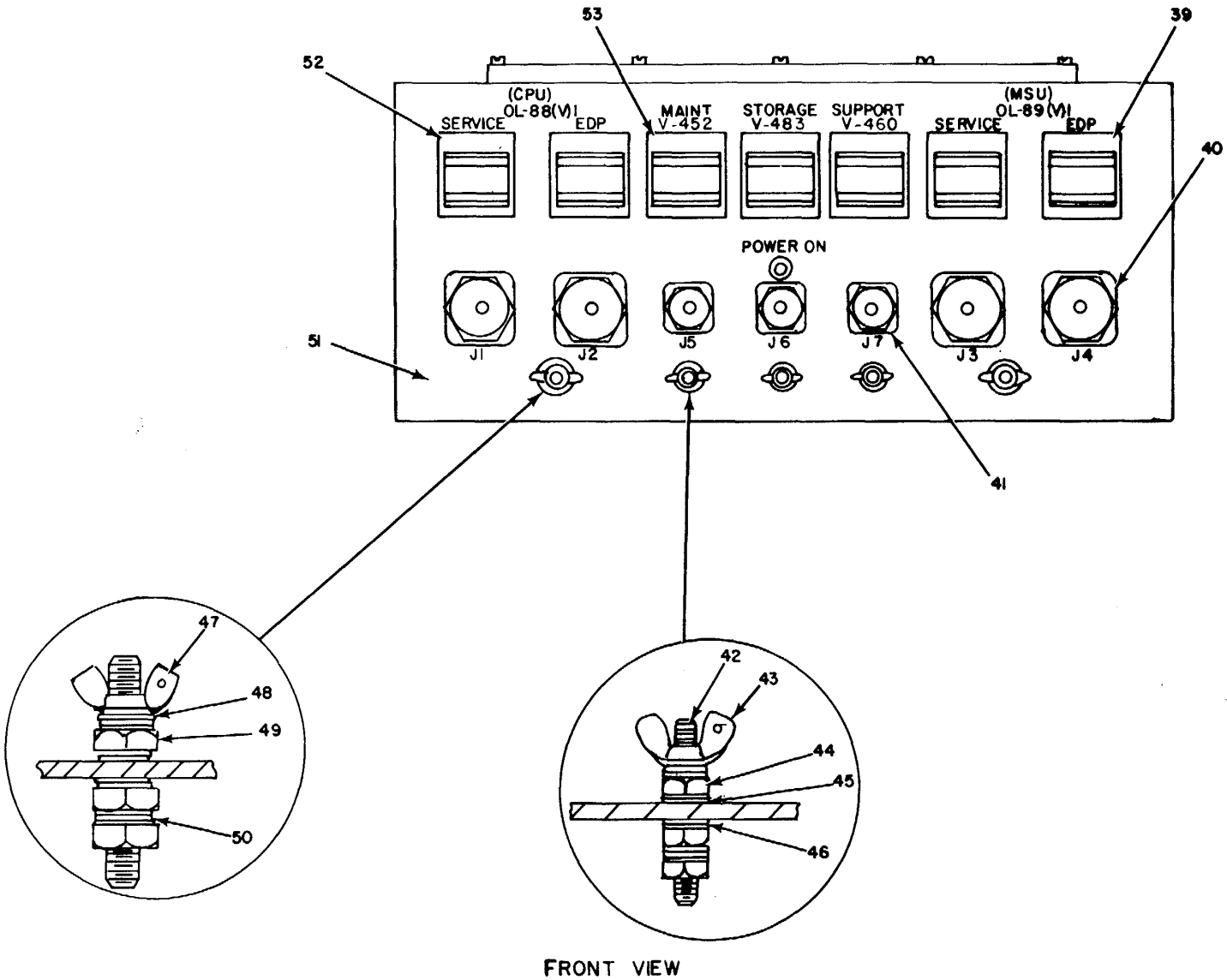

ELIWQ012

Figure 4. Power Distribution Box (Sheet 3 of 3),

(1) ILLUSTRATION		(2)	(3)	(4)	(5)	(6)	(7)	(8)
(a)	(b)		NATIONAL			DESCRIPTION		QTY INC
FIG NO	ITEM NO	SMR CODE	STOCK NUMBER	FSCM	PART NUMBER	USABLE ON CODE	U/M	IN UNIT
						GROUP 0102 POWER DISTRIBUTION BOX LBAD-D-40222		
4	1	XDFZZ		21617	LBAD0D40231	CORDING DIAGRAM	EA	1
4	2	XAFZZ		21617	LBAD040223	BOX	EA	1
4	3	XDFZZ		21617	LBADD40235	NAMEPLATE AND COVER	EA	1
4	4	PAFZZ	5305-00-993-1851	96906	MS35207-267	SCREW, MACHINE	EA	16
4	5	XDFZZ		21617	LBAOC40238	BUSS BAR	EA	4
4	6	XDFZZ		14280	186400	SPLITTER	EA	4
4	7	PAFZZ	5305-00-071-2509	96906	MS90728-12	SCREW, CAP, HEXAGON H	EA	8
4	8	PAFZZ	5310-00-823-8804	96906	MS27183-9	WASHER, FLAT	EA	8
4	9	PAFZZ	5310-00-582-5965	96906	MS35338-44	WASHER, LOCK	EA	8
4	10	XDFZZ		21617	LBAD0037502-2	NAMEPLATE	EA	1
4	11	XDFZZ		21617	LBADD37502-1	NAMEPLATE	EA	1
4	12	PAFZZ	5310-00-014-5850	96906	MS27183-42	WASHER, FLAT	EA	12
4	13	XOFZZ		96906	MS9816-10	BOLT, HEXAGONAL HEAD	EA	12
4	14	PAFZZ	5310-00-869-9576	96906	MS35338-157	WASHER, LOCK	EA	12
4	15	PAFZZ	5310-00-988-2652	96906	NS35650-103	NUT, PLAIN, HEXAGON	EA	12
4	16	PAFZZ	6210-00-912-0421	72619	103-3114-1231	LIGHT, INDICATOR	EA	2
4	17	PAFZZ	5935-01-012-3080	81348	WC596-12-4	CONNECTOR, RECEPTACL	EA	1
4	18	XDFZZ		21617	245	WEATHERPROOF COVER	EA	1
4	19	PAFZZ	5925-00-686-3301	96906	MS25244-15	CIRCUIT BREAKER	EA	1
4	20	XDFZZ		21617	10-37147-28	COVER, PROTECTO	EA	1
4	21	PAFZZ	5935-00-135-6163	77820	10-37093-323	ADAPTER, CABLE CLAP	EA	1
4	22	PAFZZ	5935-01-044-5639	49367	ZPEPC24-38P	CONNECTOR, RECEPTACL	EA	2
4	23	XAFZZ		21617	LBADD04027	INPUT PANEL	EA	1
4	24	PAFZZ	5305-00-984-7342	96906	MS35191-274	SCREW, MACHINE	EA	12
4	25	XOFZZ		96906	MS21046	NUT, .HEXAGON, LOCK	EA	12
4	26	PAFZZ	5340-00-852-7876	98003	112-11	HANDL, BAIL	EA	4
4	27	PAFZZ	5306-00-050-1238	96906	MS90727-32	BOLT, MACHINE	EA	24
4	28	PAFZZ	5310-00-809-3078	96906	MS27183-11	WASHER, FLAT	EA	24
4	29	PAFZZ	5310-00-933-8122	96906	MS35338-159	WASHER, LOCK	EA	24
4	30	PAFZZ	5310-00-67-0445	96906	MS51971-2	NUT, PLAIN, HEXAGON	EA	24
4	31	PAFZZ	5310-00-275-9310	96906	MS35649-83	NUT, PLAIN, HEXAGON	EA	4
4	32	XDFZZ		96906	MS9816-08	BULT, HEXAGONAL HEAD	EA	4
4	33	PAFZZ	5310-00-765-3197	96906	MS27183-41	WASHER, FLAT	EA	4
4	34	PAFZZ	5310-00-869-4199	96906	MS535338-156	WASHER, LOCK	EA	4
4	35	PAFZZ	5310-00-088-1251	96906	4S51922-1	NUT, SELF-LOCKING, HE	EA	4
4	36	PAFZZ	5305-00-988-1123	96906	MS35206-279	SCREW, MACHINE	EA	4
4	37	PAFZZ	5310-00-809-4058	96906	MS27183-10	WASHER, FLAT	EA	4
4	38	PAFZZ	5310-00-933-8121	96906	MS35338-139	WASHER, LOCK	EA	4

SECTION II

(1) ILLUSTRATION		(2)	(3)	(4)	(5)	(6) DESCRIPTION	(7)	(8) QTY
(a) FIG NO	(b) ITEM NO	SMR CODE	NATIONAL STOCK NUMBER	FSCM	PART NUMBER	USABLE ON CODE	U/M	INC IN UNIT
4	39	XDFZZ		21617	HE1070	COVER, RUBGLASS.....	EA	7
4	40	PAFZZ	5935-00-139-9441	49367	ZPEPC24-385	CONNECTOR,ELECTRICA.....	EA	4
4	41	PAFZZ	5935-00-139-9442	49367	ZPEP16-22S	CONNECTOR,ELECTRICA.....	EA	3
4	42	XDFZZ		21617	LBADD40222-8	ROD, ALL THREA	EA	3
4	43	PAFZZ	5310-00-982-6827	96906	MS35425-40	NUT, PLAN, WING	EA	9
4	44	PAFZZ	5310-00-855-1102	96906	M535649-2255	NUT, PLAIN, HEXAGON	EA	12
4	45	PAFZZ	5310-00-022-8834	96906	MS35333-108	WASHER, LOCK	EA	12
4	46	PAFZZ	5310-00-167-0702	88044	AN96D-8416	WASHER, FLAT	EA	18
4	47	PAFZZ	5310-00-543-4717	96906	MS35425-28	NUT, PLAIN, WING	EA	2
4	48	PAFZZ	5310-00-022-8847	96906	MS35333-110	WASHER, LOCK	EA	8
4	49	PAFZZ	5310-00-056-3394	96906	M535649-2385	NUT, PLAIN, HEXAGON	EA	6
4	50	PAFZZ	5310-00-167-0704	88044	AN960-B616	WASHER, FLAT	EA	12
4	51	XAFZZ		21617	L8AD040226	OUTPUT PANEL	EA	1
4	52	PAFZZ		74193	CD3-A8-DU100-120	CIRCUIT.....	EA	4
4	53	PAFZZ		74193	CD3-A8-DU30-120	CIRCUIT.....	EA	4

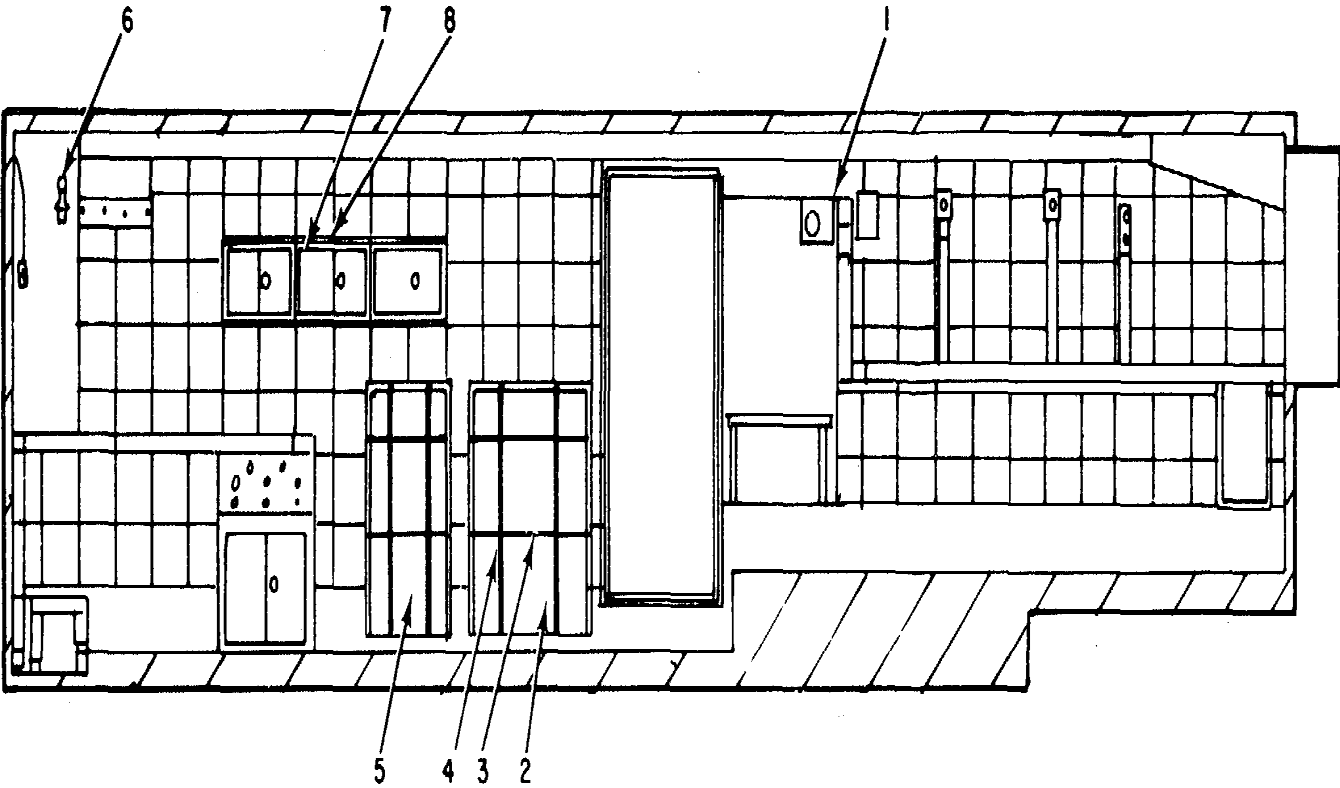

ROAD SIDE

ELIWQ013

Figure 5. Equipment Installation (CPU VAN)

(Sheet 1 of 3).

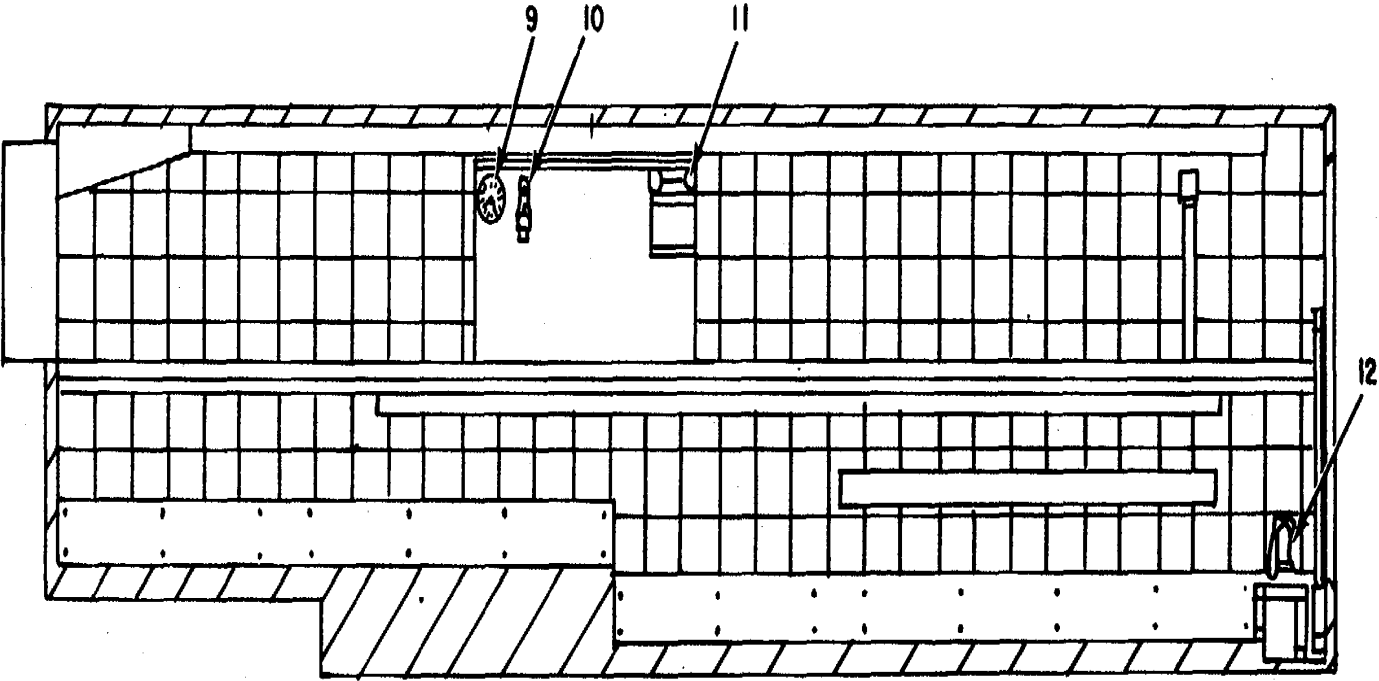

CURBSIDE

ELIWQ014

Figure 5. Equipment Installation (CPU VAN) (Sheet 2 of 3).

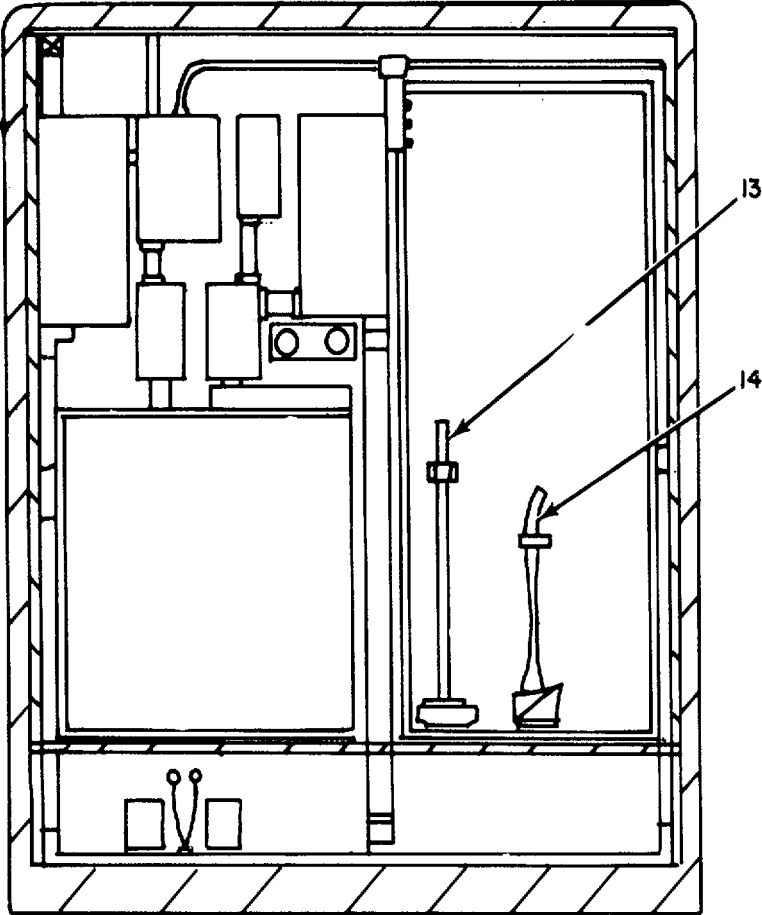

REAR VIEW

ELIWQ015

Figure 5. Equipment Installation (CPU VAN) (Sheet 3 of 3).

SECTION II

TM 11-7440-278-23P

(1) ILLUSTRATION		(2)	(3)	(4)	(5)	(6)	(7)	(8)
(a) FIG NO	(b) ITEM NO	SMR CODE	NATIONAL STOCK NUMBER	FSCM	PART NUMBER	DESCRIPTION USABLE ON CODE	U/M	QTY INC IN UNIT
						GROUP 0111 EQUIPMENT INSTALLATION (CPU VAN) , LBAD-D-25131		
5	1	POOFD	5830-00-752-5357	80058	LS147	INTERCOM.....	EA	1
5	2	XDOFF		21617	LBADD25046GP1	CABINET ASSEMBL	EA	1
5	3	XDFZZ		21617	LBADDC25042-3	STRAP, CABINET	EA	2
5	4	XDFZZ		21617	LBADC25042-5	STRAP, CABINET	EA	6
5	5	XDOFF		21617	LBA00D25046GP2	CABINET ASSEMBL	EA	1
5	6	PAOZZ	6230-00-729-9614	80063	SC-C-539491	FLASHLIGHT.....	EA	1
5	7	XDFZZ		21617	6BAD025183	CABINET ASSEMBL	EA	3
5	8	XDFZZ		96906	MS51861-73	SCREW, SELF TAPPING.....	EA	12
5	9	PDOZZ	6645-00-728-1316	04582	J1142-1029	CLOCK, WALL	EA	1
5	10	PAOZZ		39428	39566	GAGE, TEMPERATURE	EA	1
5	11	PAOZZ	6230-00-137-6394	81348	W-L-305	LIGHT SET, GENERAL I	EA	1
5	12	PDOZF	4210-00-270-4512	80063	SC-D-539482	EXTINGUISHER, FIRE, C	EA	1
5	13	PDOZZ	5120-00-900-6096	80063	SC-C-539505	HAMMER, HAND.....	EA	1
5	14	PDOZZ	5110-00-115-5049	80063	SC-C-539451	AXE, SINGLE BIT	EA	1

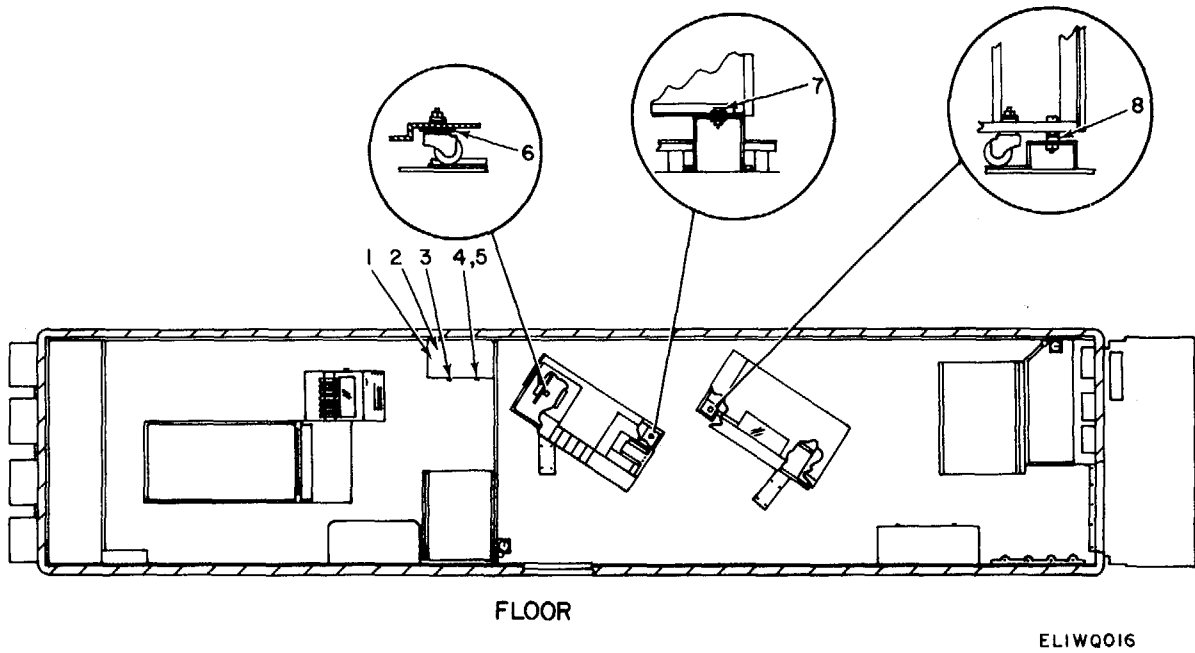

Figure 6. Equipment Installation (CPU VAN), Floor, Roadside and Curbside Views (Sheet 1 of 3).

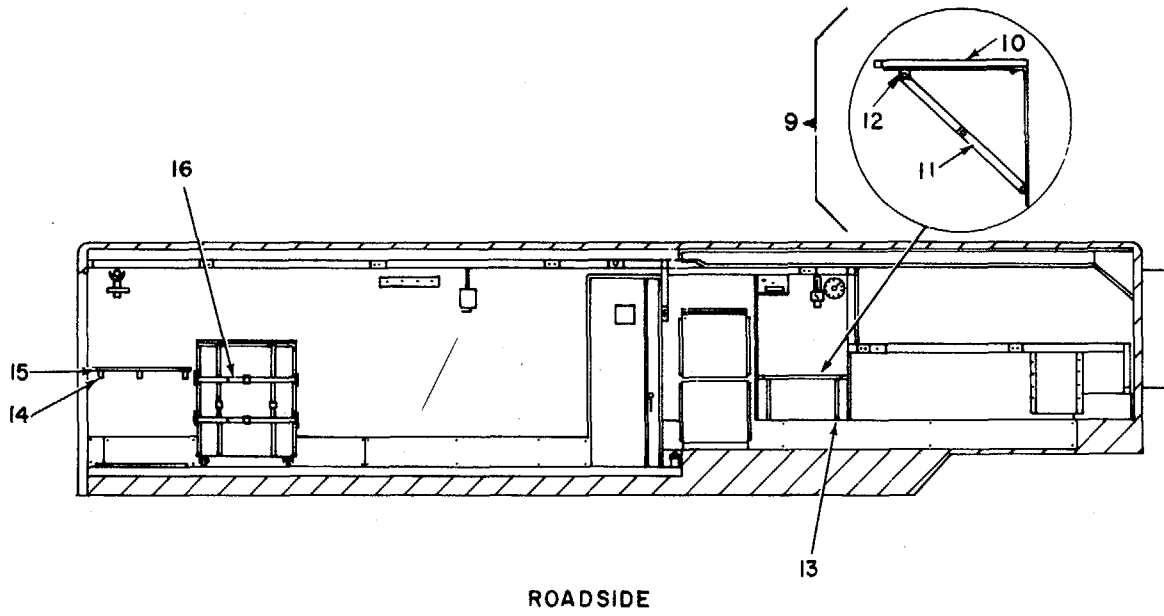
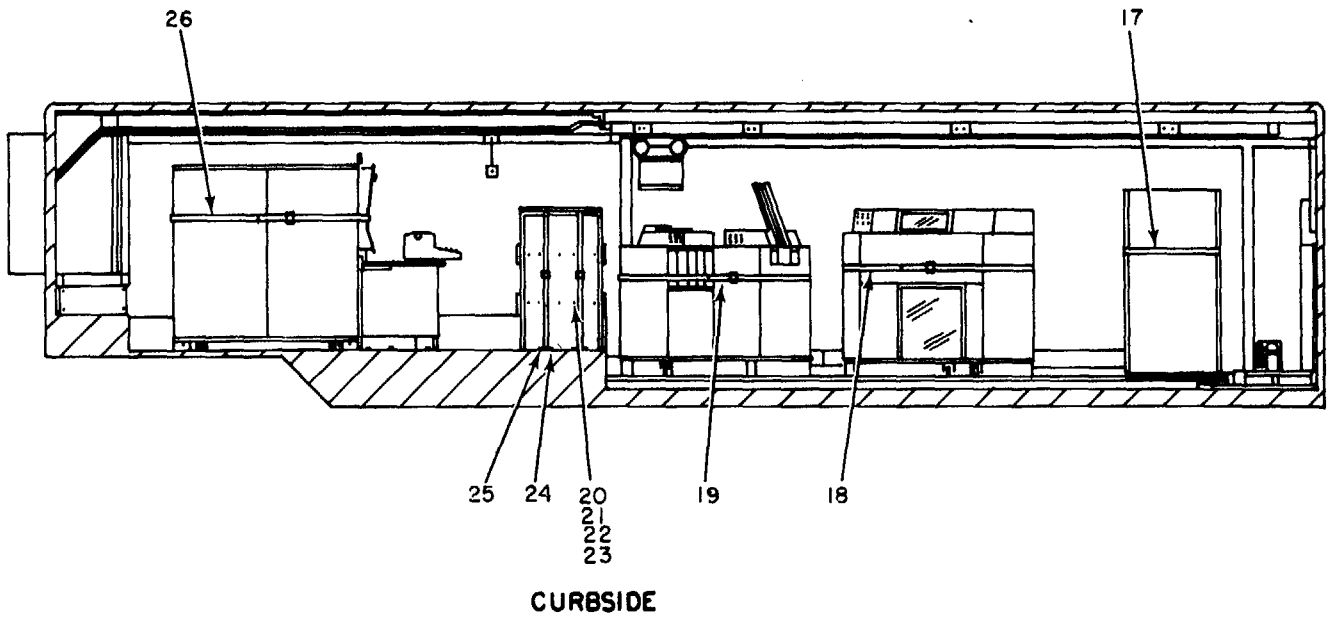

Figure 6. Equipment Installation (CPU VAN), Floor, Roadside and Curbside Views (Sheet 2 of 3).



ELIWQ018

Figure 6. Equipment Installation (CPU VAN), Floor, Roadside and Curbside Views (Sheet 3 of 3).

SECTION II

TM 11-7440-278-23P

(1) ILLUSTRATION		(2)	(3)	(4)	(5)	(6)	(7)	(8)
(a) FIG NO	(b) ITEM NO	SMR CODE	NATIONAL STOCK NUMBER	FSCM	PART NUMBER	DESCRIPTION USABLE ON CODE	U/M	QTY INC IN UNIT
6	1	XDFZZ		21617	LBADD40062	STORAGE CABINET.....DAO	EA	1
6	2	XDFZZ		21617	LBADC25044-2	TOP ASSY, STORAGEDAO	EA	1
6	3	PAFZZ	5895-01-049-0314	76786	662	FOOTMAN LOOPDAO	EA	2
6	4	XDFZZ		39428	90631A009	NUTDAO	EA	4
6	5	PAFZZ	5305-00-432-4202	96906	MS551861-46	SCREW, TAPPING, THREA.....DAO	EA	12
6	6	XDFZZ		21617	LBADDC40065	PLATE, CARD PUNCH.....DAO	EA	1
6	7	PAFZZ	5305-00-646-7389	96906	1535307-409	SCREW, CAP, HEXAGON HDAO	EA	1
6	8	XDFZZ		21617	WC87501	BEARINGDAO	EA	1
6	9	XDFFF		21617	LBADD25108GP2	FOLDING WORK BENCHDAO	EA	1
6	10	XDFZZ		21617	LBADC25107-2	TABLE TOP.....DAO	EA	1
6	11	XDFZZ		39428	173883	BRACKET, SHELDAO	EA	2
6	12	PAFZZ	5305-00-903-5535	96906	MS35493-77	SCREW, WOODDAO	EA	3
6	13	XDFZZ		96906	MS58162-61	SCREW, SELF TAPPINGDAO	EA	6
6	14	XDFZZ		216117	LBADC40058	BRACKET, RIFLE RACK.....DAO	EA	3
6	15	XDFZZ		969064	MS51861-73	SCREW, TAPPING, THREA.....DAO	EA	6
6	16	XDFZZ		21617	LBADC25042-11	CABINET STRAP, 116DAO	EA	2
6	17	XDFZZ		21617	LBADC25042-15	CABINET STRAP, 162DAO	EA	1
6	18	XDFZZ		21617	LBADC25042-14	CABINET STRAP 178DAO	EA	1
6	19	XDFZZ		21617	LBADC25042-13	CABINET STRAP, X168B.....DAO	EA	1
6	20	PAFZZ	5306-00-225-8499	96906	MS90725-34	BOLT, MACHINEDAO	EA	10
6	21	PAFZZ	5310-00-809-3078	96906	MS27183-11	WASHER FLATDAO	EA	10
6	22	PAFZZ	5310-00-407-9566	96906	MS35338-45	WASHER, LOCKDAO	EA	10
6	23	XDFZZ		96906	MS527130-43	RIVNUTDAO	EA	10
6	24	PAFZZ	5895-01-049-0314	76786	662	FOOTMAN LOOPDAO	EA	2
6	25	XDFZZ		96906	MS51862-3	SCREW, TAPPING, THREA.....DAO	EA	4
6	26	XDFZZ		21617	LBADC25042-12	CABINET STRAP. 308DAO	EA	1

31/(32 BLANK)

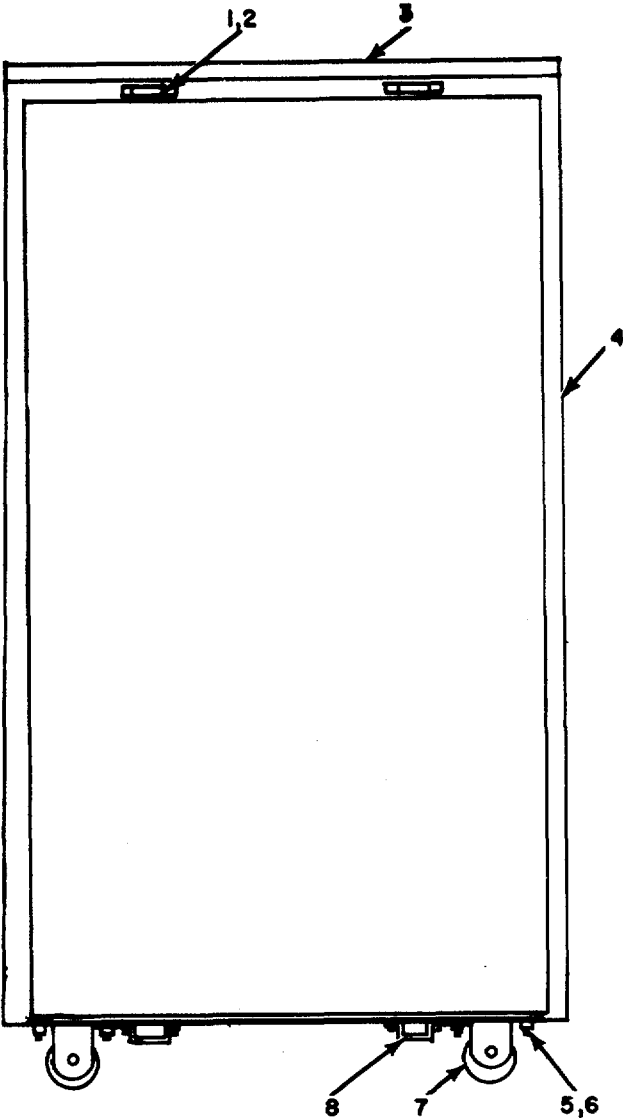

SIDE VIEW

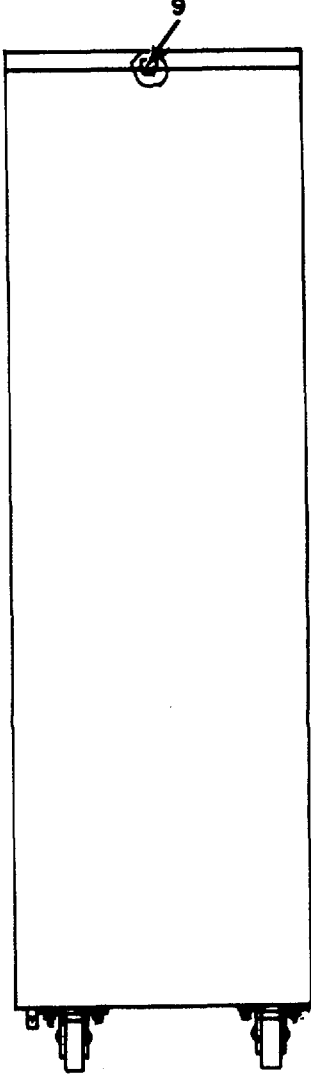

END VIEW

ELIWQ019

Figure 7. Storage Cabinet Assemblies (Sheet 1 of 2).

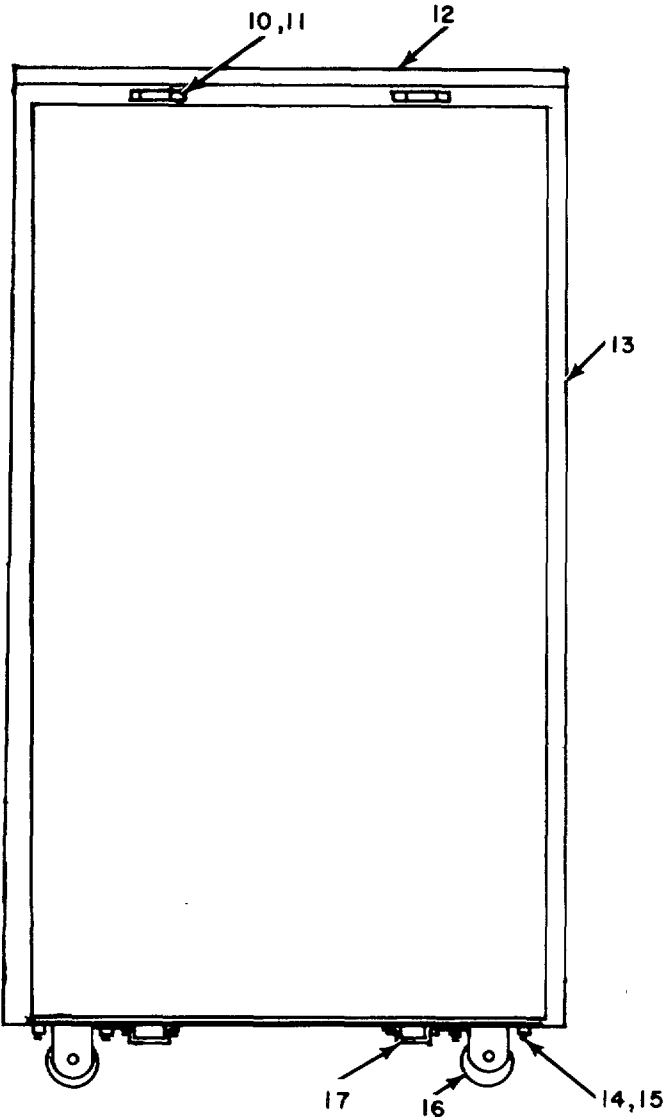

SIDE VIEW

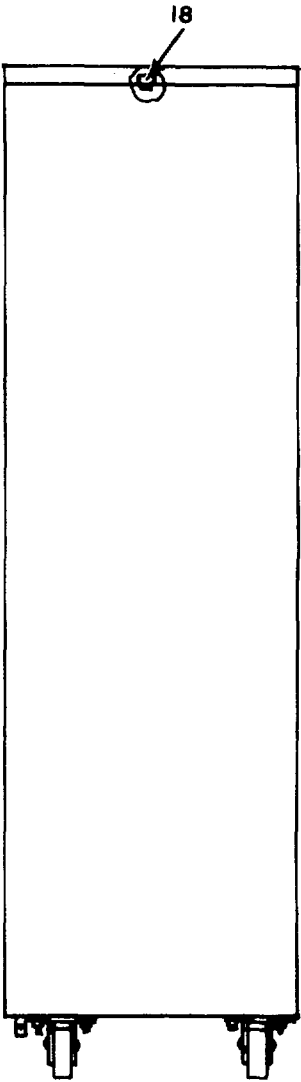

END VIEW

ELIW0020

Figure 7. Storage Cabinet Assemblies (Sheet 2 of 2).

SECTION II

TM 11-7440-278-23P

(1) ILLUSTRATION		(2)	(3)	(4)	(5)	(6)	(7)	(8)
(a) FIG NO	(b) ITEM NO	SMR CODE	NATIONAL STOCK NUMBER	FSCM	PART NUMBER	DESCRIPTION USABLE ON CODE	U/M	QTY INC IN UNIT
						GROUP 011102 STORAGE CABINET ASSEMBLIES LBAD-D-25046,25183		
7	1	PAFZZ	5305-00-059-4553	96906	MS35190-238	SCREW, MACHINE	EA	8
7	2	XDFZZ		39428	90631A	NUT	EA	8
7	3	XDFZZ		21617	LBADC25044-1	TOP ASSEMBL	EA	1
7	4	XDFZZ		21617	LBADD25047-1	CABINET ASSEMBL	EA	2
7	5	PAFZZ	5310-00-732-0558	96906	MS51967-8	NUT, PLAIN, HEXAGON	EA	16
7	6	PAFZZ	5305-00-959-2723	96906	MS35190-319	SCREW, MACHINE	EA	16
7	7	XDFZZ		39428	2411U11	CASTER, RUBBER TIRED	EA	4
7	8	PAFZZ	5895-01-049-0314	76786	662	FOOTMAN LOOP	EA	4
7	9	PAFZZ	5305-00-432-4202	96906	MS51861-46	SCREW, TAPPING, THREA	EA	14
7	10	PAFZZ	5305-00-059-4553	96906	MS35190-238	SCREW., MACHINE	CQ1	EA 8
7	11	XDFZZ		39428	90631A	NUT	CQ1	EA 8
7	12	XDFZZ		21617	LBADC25044	TOP ASSEMBL	EA	1
7	13	XDFZZ		21617	LBADD25047-2	CABINET ASSEMBL	EA	1
7	14	XDFZZ		96906	MS51697-8	NUT, PLAIN, HEXAGON	CQ1	EA 16
7	15	PAFZZ	5305-00-959-2723	96906	MS35190-319	SCREW, MACHINE	CQ1	EA 16
7	16	XDFZZ		39428	2411U11	CASTER, RUBBER TIRED	EA	4
7	17	PAFZZ	5895-01-049-0314	76786	662	FOOTMAN LOOP	EA	4
7	18	PAFZZ	5305-00-432-4202	96906	MS51861-6	SCREW, TAPPING, THREA	CQ1	EA 14

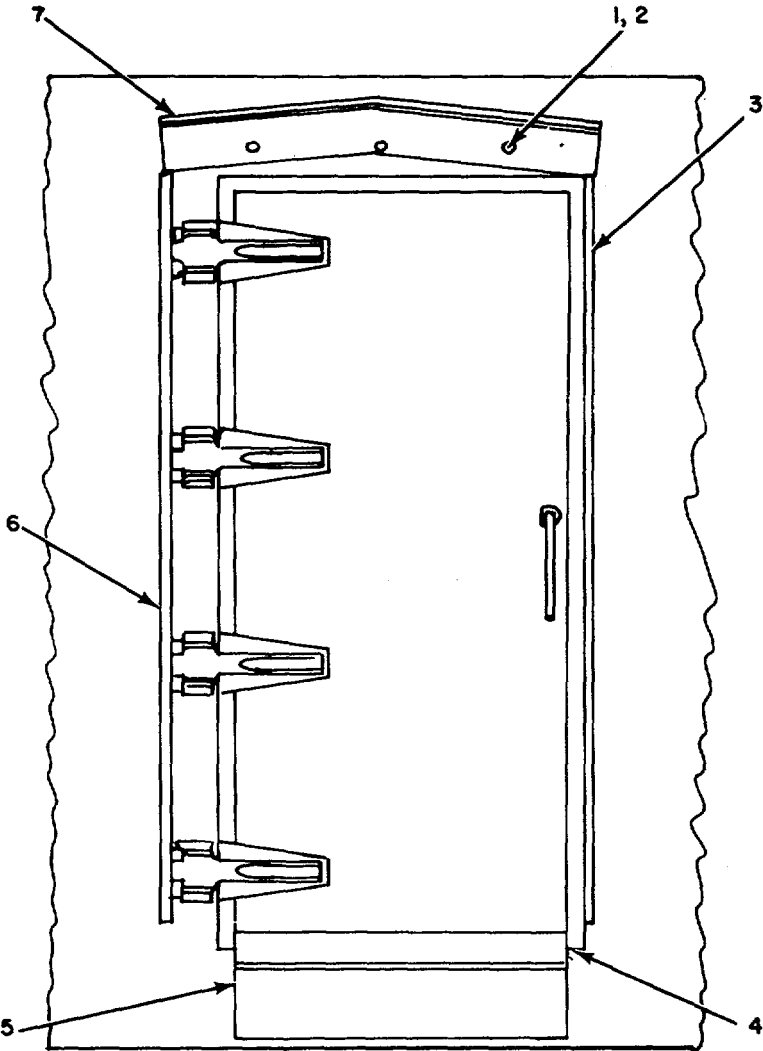

EXTERIOR VIEW - SIDE DOOR

ELIWQ021

Figure 8. Bracket Installation (CPU VAN) (Sheet 1 of 7).

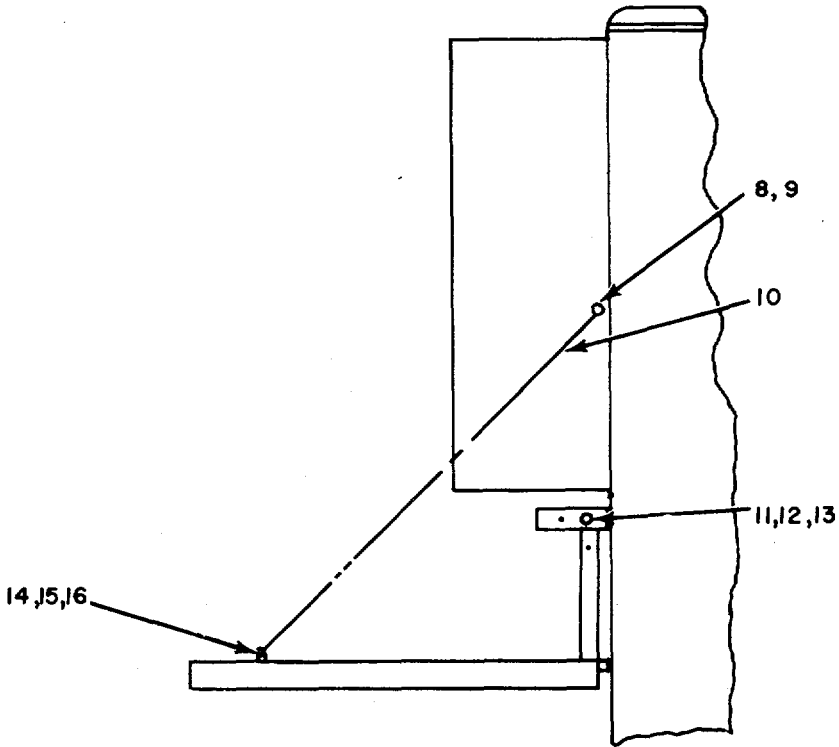

EXTERIOR VIEW CURBSIDE

ELIWQ022

Figure 8. Bracket Installation (CPU VAN)(Sheet 2 of 7).

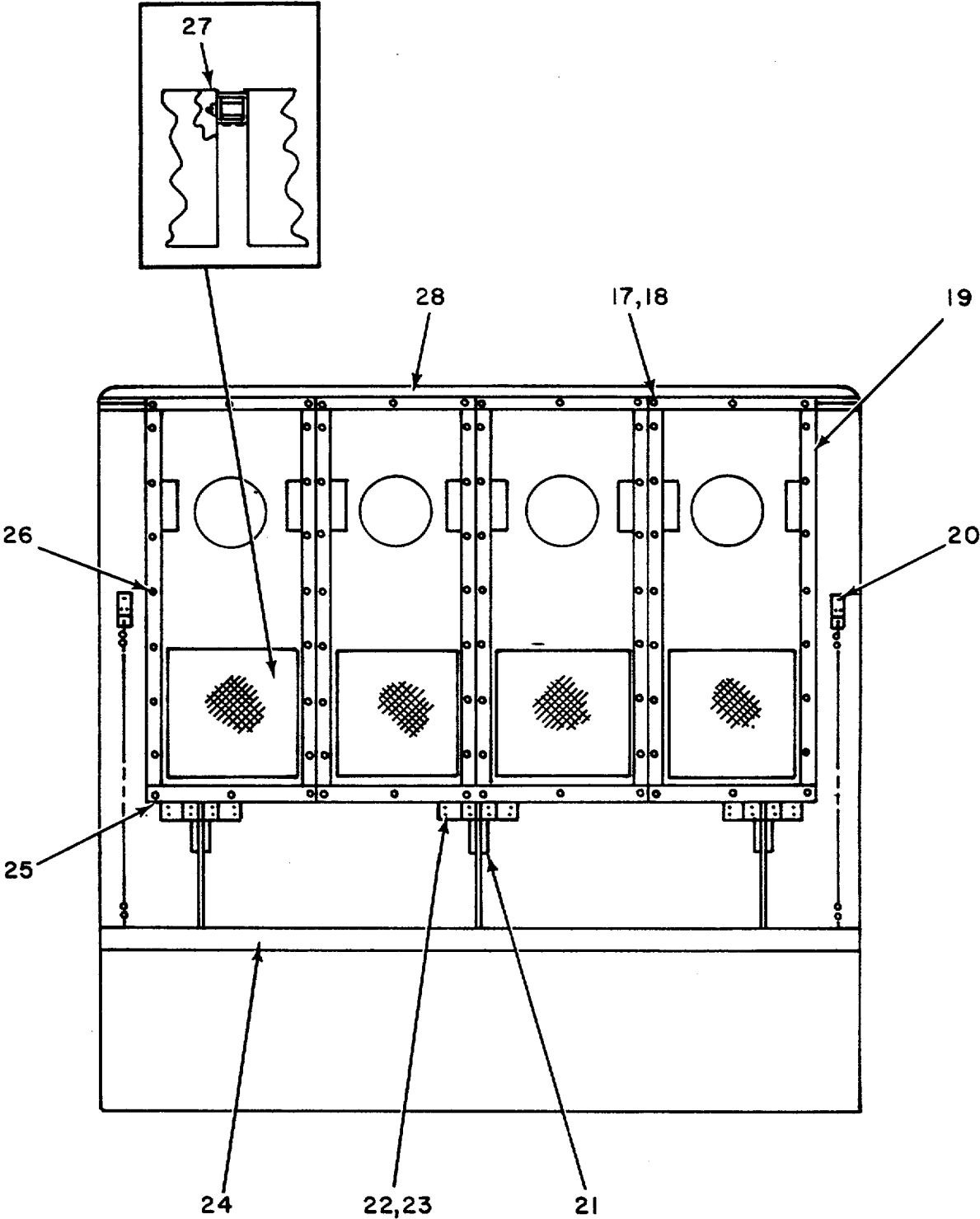

INTERIOR FRONT VIEW

ELIWQ027

Figure 8. Bracket Installation (CPU VAN) (Sheet 3 of 7).

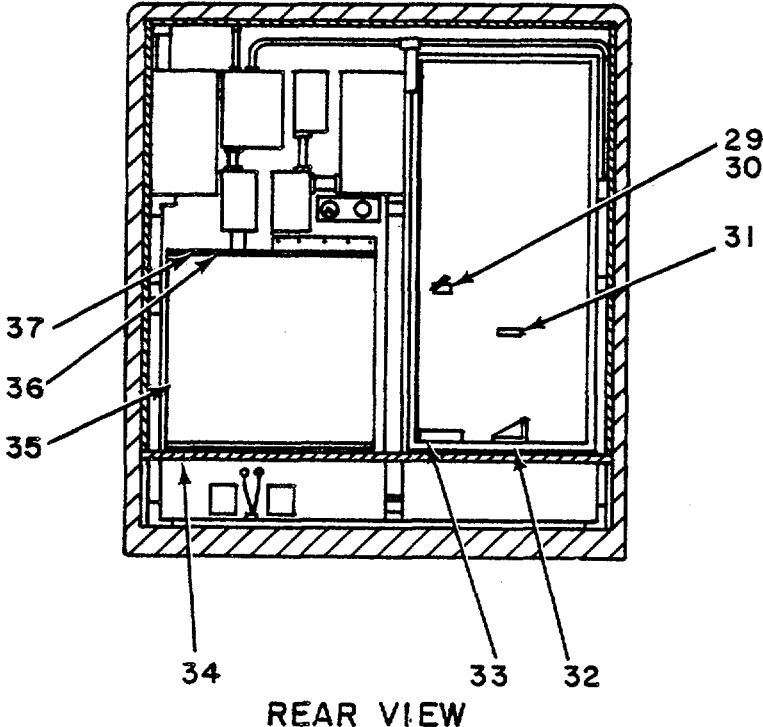

ELIWQ026

Figure 8. Bracket Installation (CPU VAN) (Sheet 4 of 7).

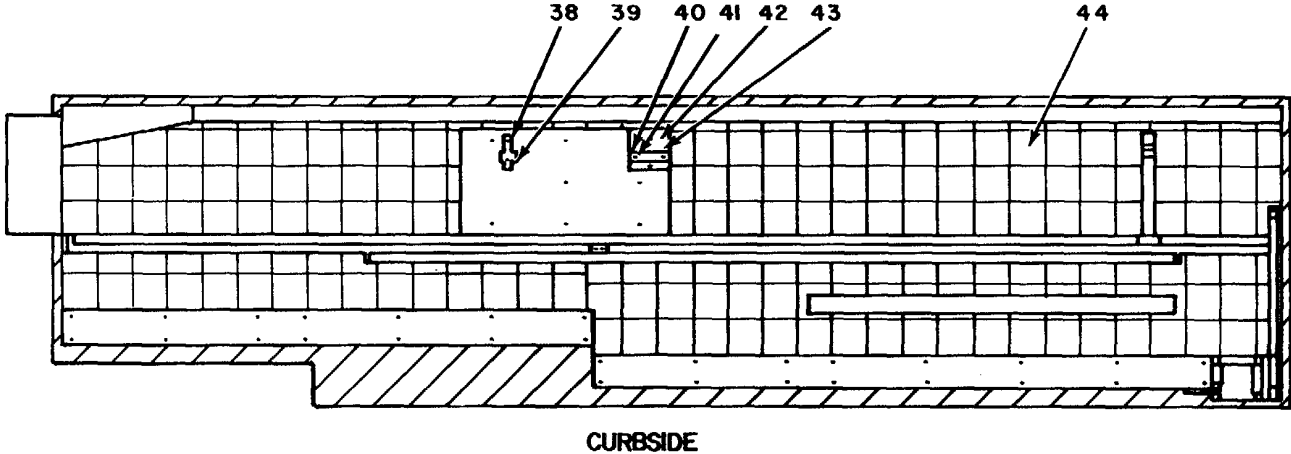

ELIWQ023

Figure 8. Bracket Installation (CPU VAN) (Sheet 5 of 7).

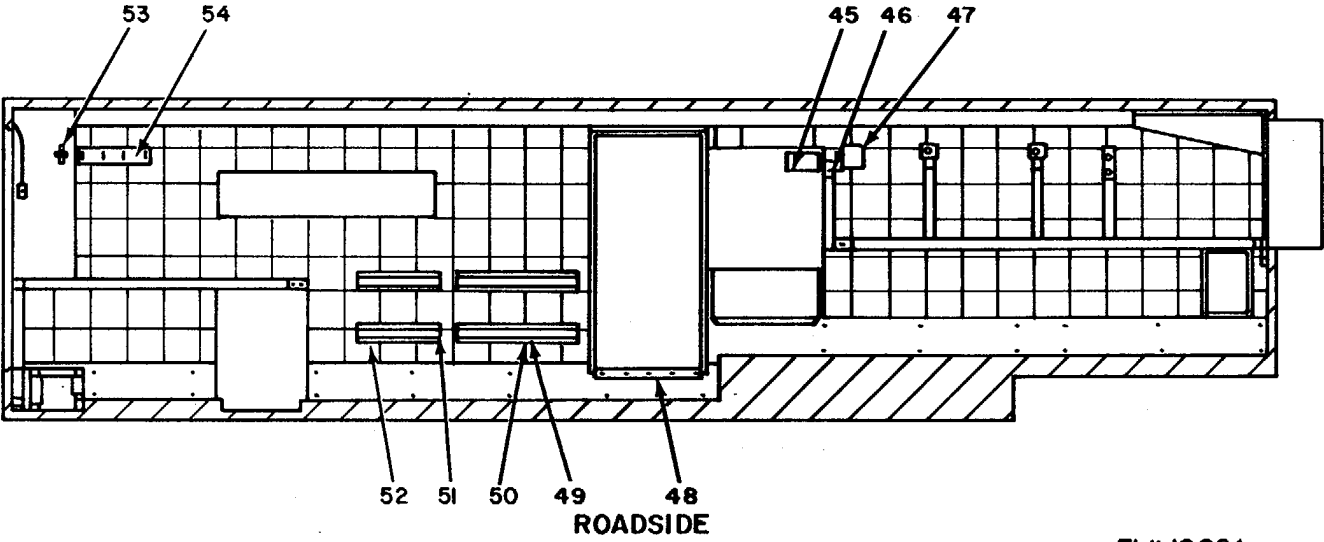

ELIWQ024

Figure 8. Bracket Installation (CPU VAN) (Sheet 6 of 7).

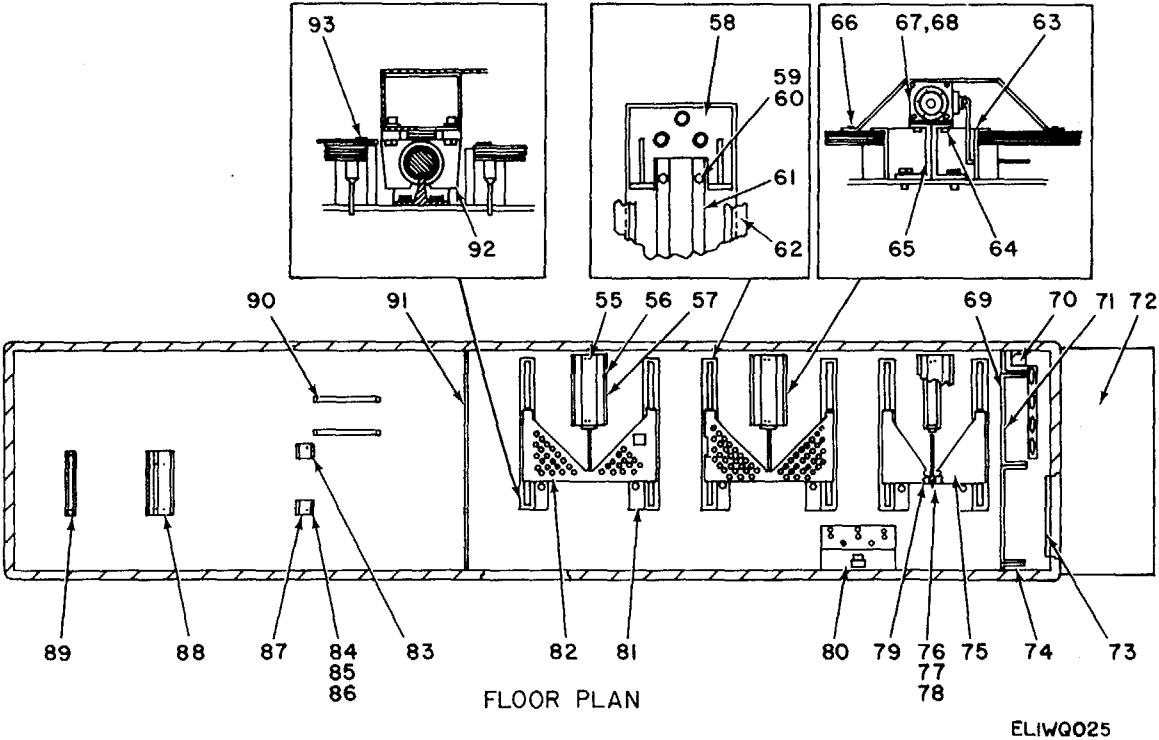

Figure 8. Bracket Installation (CPU VAN)(Sheet 7 of 7).

SECTION II

TM 11-7440-278-23P

(1) ILLUSTRATION		(2)	(3)	(4)	(5)	(6)	(7)	(8)
(a) FIG NO	(b) ITEM NO	SMR CODE	NATIONAL STOCK NUMBER	FSCM	PART NUMBER	DESCRIPTION USABLE ON CODE	U/M	QTY INC IN UNIT
						GROUP 011103 BRACKET INSTALLATION (CPU VAN) LBAD-D-25011		
8	1	PAFZZ	5306-00-543-4405	96906	MS35307-334	BOLT, MACHINE..... CQ1	EA	84
8	2	PAFZZ	5310-00-407-9566	96906	M535338-45	WASHER, LOCK..... CQ1	EA	134
8	3	XDFFF		21617	LBADC25055-1	ANGLE ASSEMBL.....	EA	1
8	4	XDFZZ		21617	LBADD25054	BRACKET ASSEMBL.....	EA	1
8	5	XDFZZ		21617	LBADC25116-2	PLATE ASSEMBL.....	EA	1
8	6	XDFFF		21617	LBADC25055-2	ANGLE ASSEMBL.....	EA	1
8	7	XDFFF		2617	LBAD0025103	BRACKET ASSEMBLY..... CQ1	EA	1
8	8	XDFZZ		39428	3561T46	SHACKLE, CHAIN PART.....	EA	1
8	9	XDFZZ		21617	LBADC25L50	BRACKET ASSEMBLY.....	EA	2
8	10	XOFZZ		39428	3592T45	CHAIN, PAR.....	EA	1
8	11	XDFZZ		96906	MS9810-23	BOLT, MACHINE..... CQ1	EA	3
8	12	XDFZZ		96906	MS51943-40	NUT, SELF, LOCKING. HE.....	EA	3
8	13	PAFZZ	5310-00-809-5998	96906	MS27183-18	WASHER FLAT..... CQ1	EA	3
8	14	PAFZZ	5306-00-050-0347	96906	M551937-5	BOLT, EYE..... CQ1	EA	2
8	15	PAFZZ	5310-00-488-3889	96906	M551943-39	NUT, SELF, LOCKING, H..... CQ1	EA	2
8	16	PAFZZ	5310-00-828-8946	96906	M521306-2	WASHER, FLAT..... CQ1	EA	2
8	17	PAFZZ	5305-00-225-9081	96906	MS90725-36	SCREW, CAP, HEXAGON H..... CQ1	EA	80
8	18	PAFZZ	5310-00-081-4219	96906	MS27183-12	WASHER, FLAT..... CQ1	EA	122
8	19	XDFZZ		21617	LBADC25056-2	ANGLE BRACKET, AIR.....	EA	4
8	20	PAFZZ	5306-00-021-3623	96906	M535307-331	BOLT, MACHINE..... CQ1	EA	6
8	21	XDFFF		21617	LBADC25039	PLATE ASSEMBLY.....	EA	3
8	22	PAFZZ	5305-00-269-32i6	96906	MS90725-66	SCREW, CAP. HEXAGON H..... CQ1	EA	2
8	23	PAFZZ	5310-00-984-7042	96906	535338-141	WASHER, LOCK..... CQ1	EA	12
8	24	XDFZZ		21617	LBAD025142	PLATFORM ASSEMBL.....	EA	1
8	25	XDFZZ		21617	LBADC25051	BOTTOM ANGLE, AIR.....	EA	4
8	26	XDFZZ		21617	LBADC25056-1	ANGLE BRACKET, AIR.....	EA	4
8	27	PAFZZ	5305-00-958-5246	96906	MS535190-289	SCREW, MACHINE..... CQ1	EA	8
8	28	XDFZZ		21617	LBADC25050	TOP ANGLE, AIR.....	EA	4
8	29	PAFZZ	5305-00-483-0550	96906	M551862-38	SCREW, TAPPING, THREA..... CQ1	EA	V
8	30	XDFZZ		80063	MSC8539435	BRACKET ASSEMBL.....	EA	1
8	31	XDFZZ		80063	MSC8539439	BRACKET, AXE HANDLE.....	EA	1
8	32	XDFZZ		80063	MSC0539460GR1	BRACKET ASSEMBL.....	EA	1
8	33	XDFZZ		80063	MSCC539441	HOLDER ASSEMBL.....	EA	1
8	34	XDFZZ		21617	LBADC25134	HOLDER ASSEMBL.....	EA	1
8	35	PAFZZ	5305-00-432-8219	96906	MS51862-30	SCREW, TAPPING, THREA..... CQ1	EA	6
8	36	XDFZZ		21617	LBADC25132	HOLDER, MUZZLE.....	EA	1
8	37	XDFZZ		96906	MSSL862-42	SCREW, TAPPING, THREA..... CQ1	EA	3
8	38	XDFZZ		21617	LBADD25126	HOLDER, TEMPERATURE.....	EA	1

SECTION II

TM 11-7440-278-23P

(1) ILLUSTRATION		(2)	(3)	(4)	(5)	(6)	(7)	(8)
(a) FIG NO	(b) ITEM NO	SMR CODE	NATIONAL STOCK NUMBER	FSCM	PART NUMBER	DESCRIPTION USABLE ON CODE	U/M	QTY INC IN UNIT
8	39	XDFZZ		96906	MS24622-23	SCREW, TAPPING, THREA..... CQ1	EA	V
8	40	XDFZZ		21617	LBADC26436	BRACKET, SPOTLIGHT.....	EA	1
8	41	PAFZZ	5305-00-889-3002	96906	MS35206-242	SCREW, MACHINE..... CQ1	EA	2
8	42	XDFZZ		21617	LBADD26435	BRACKET, EMERGENCY.....	EA	1
8	43	PAFZZ	5305-00-432-4205	96906	M551861-49	SCREW, TAPPING, THREA*..... CQ1	EA	6
8	44	XDFZZ		21617	LBADD25011-5	TILE, ACOUSTLCAL.....	EA	1
8	45	XDFZZ		21617	LBADD28237	BRACKET.....	EA	1
8	46	PAFZZ	5975-00-032-2321	59730	270	BOX CONNECTOR, ELECT.....	EA	2
8	47	PAFZZ	6685-01-057-2003	50831	A36ABB-1	CONTROL, TEMPERATURE.....	EA	1
8	48	XDFZZ		21617	LBADD25043	PLATE, DOOR.....	EA	1
8	49	XDFZZ		21617	LBADC25080-4	CHANNEL, HAT.....	EA	2
8	50	PAFZZ	5305-00-432-4263	96906	MS51861-71	SCREW, TAPPING, THREA..... CQ1	EA	28
8	51	XDFZZ		96906	MS21266-8	GROMMET, CATERPILLAR..... CQ1	EA	V
8	52	XDFZZ		21617	LBADC25080-5	CHANNEL, HAT.....	EA	2
8	53	XOFFZ		80063	SCC539428	BRACKET ASSEMBL.....	EA	1
8	54	XDFFF		21617	LADD25127	HANGER ASSEMBL.....	EA	1
8	55	PAFZZ	5305-00-988-3784	96906	MS35191-289	SCREW, MACHINE..... CQ1	EA	12
8	56	XDFZZ		21617	LBADO25045-1	COVER, CYLINDER.....	EA	3
8	57	PAFZZ	5305-00-432-4172	96906	MS51861-37	SCREW, TAPPING, THREA..... CQ1	EA	18
8	58	XDFZZ		21617	LBADC25081	RAIL STOP.....	EA	12
8	59	PAFZZ	5305-00-702-4523	96906	MS35307-306	SCREW, CAP, HEXAGON H..... CQ1	EA	V
8	60	PAFZZ	5310-00-582-5965	96906	MS35338-44	WASHER, LOCK..... CQ1	EA	V
8	61	XDFFF		21617	LBADD25036	SLIDE ASSEMBLY.....	EA	6
8	62	XDFZZ		21617	LBADD25026-1	BRACKET, FLOOR.....	EA	6
8	63	XDFZZ		21617	LBAOC25038-1	TRIM, CYLINDER.....	EA	3
8	64	XDFZZ		21617	LBADD25017	BASE ASSEMBL.....	EA	1
8	65	XDFZZ		21617	LBADD25041-1	BASE, CYLINDER.....	EA	3
8	66	PAFZZ	5305-00-432-4388	96906	MS51862-14	SCREW, TAPPING, THREA..... CQ1	EA	V
8	67	PAFZZ		88233	A060-12003	CYLINDER, HYDRAULIC.....	EA	3
8	68	XDFZZ		88233	8273-010	ROD, CLEVIS..... CQ1	EA	3
8	69	XDFZZ		21617	LBADC25165	MOLDING, CARPET, REAR.....	EA	1
8	70	PAFZZ	4210-00-595-4085	80063	SCC539468	BRACKET, FIRE EXTING.....	EA	1
8	71	XDFZZ		21617	LBADC25166-1	MOLDING, CARPET, REAR.....	EA	1
8	72	XC		21617	LBADD25143	INSTALLATION.....	EA	1
8	73	XDFZZ		21617	LBADC25112	STRIP, DOOR.....	EA	1
8	74	XDFZZ		21617	LBADC25167	MOLDING, CARPET, REAR.....	EA	1
8	75	XDFZZ		21616	LBADD25059	BASE ASSEMBL.....	EA	1
8	76	XDFZZ		21617	LBADC25052-1	CLEVIS, MALE.....	EA	3
8	77	XDFZZ		21617	LBADC25147	PIN, CLEVIS..... CQ1	EA	3
8	78	PAFZZ	5315-00-984-7836	96906	M59245-81	PIN, COTTER..... CQ1	EA	6

SECTION II

TM 11-7440-278-23P

(1) ILLUSTRATION		(2)	(3)	(4)	(5)	(6)	(7)	(8)
(a) FIG NO	(b) ITEM NO	SMR CODE	NATIONAL STOCK NUMBER	FSCM	PART NUMBER	DESCRIPTION USABLE ON CODE	U/M	QTY INC IN UNIT
8	79	PAFZZ	5305-00-988-1723	96906	MS35206-279	SCREW, MACHINE	CQ1	EA 18
8	80	XC		21611	LBADD2502B	INSTALLATION		EA 1
8	81	XDFFF		21617	LBADC25060	COVER ASSEMBL		EA 6
8	82	XDFZZ		21617	LBADD25058	BASE ASSEMBL		EA 1
8	83	XDFZZ		21617	LBAOC25024-1	BRACKET, FLOOR.....		EA 1
8	84	PAFZZ	53B0-00-865-6073	96906	MS21306-1	WASHER, FLAT		EA 23
8	85	PAFZZ	5305-00-576-5417	96906	MS35307-360	SCREW, CAP, HEXAGON H.....	CQ1	EA 21
8	86	PAFZZ	5310-00-637-9541	96906	MS35338-46	WASHER, LOCK		EA 23
8	87	XDFZZ		21617	LBADC25024-2	BRACKET, FLOOR.....		EA 1
8	88	XDFZZ		21617	LBADD25027	BRACKET, FLOOR.....		EA 1
8	89	XDFZZ		21617	LBADD25025	BRACKET, FLOOR.....		EA 1
8	90	XDFZZ		21617	LBADD25005	BASE ASSEMBL		EA 2
8	91	XDFZZ		21617	LBADC25168	MOLDING, CARPE.....		EA 1
8	92	XDFZZ		21617	LBADD25011-4	PILLOW BLOCK TYPE.....		EA 12
8	93	PAFZZ	5305-00-432-4164	96906	MS51861-25	SCREW, TAPPING, THREA.....	CQ1	EA V

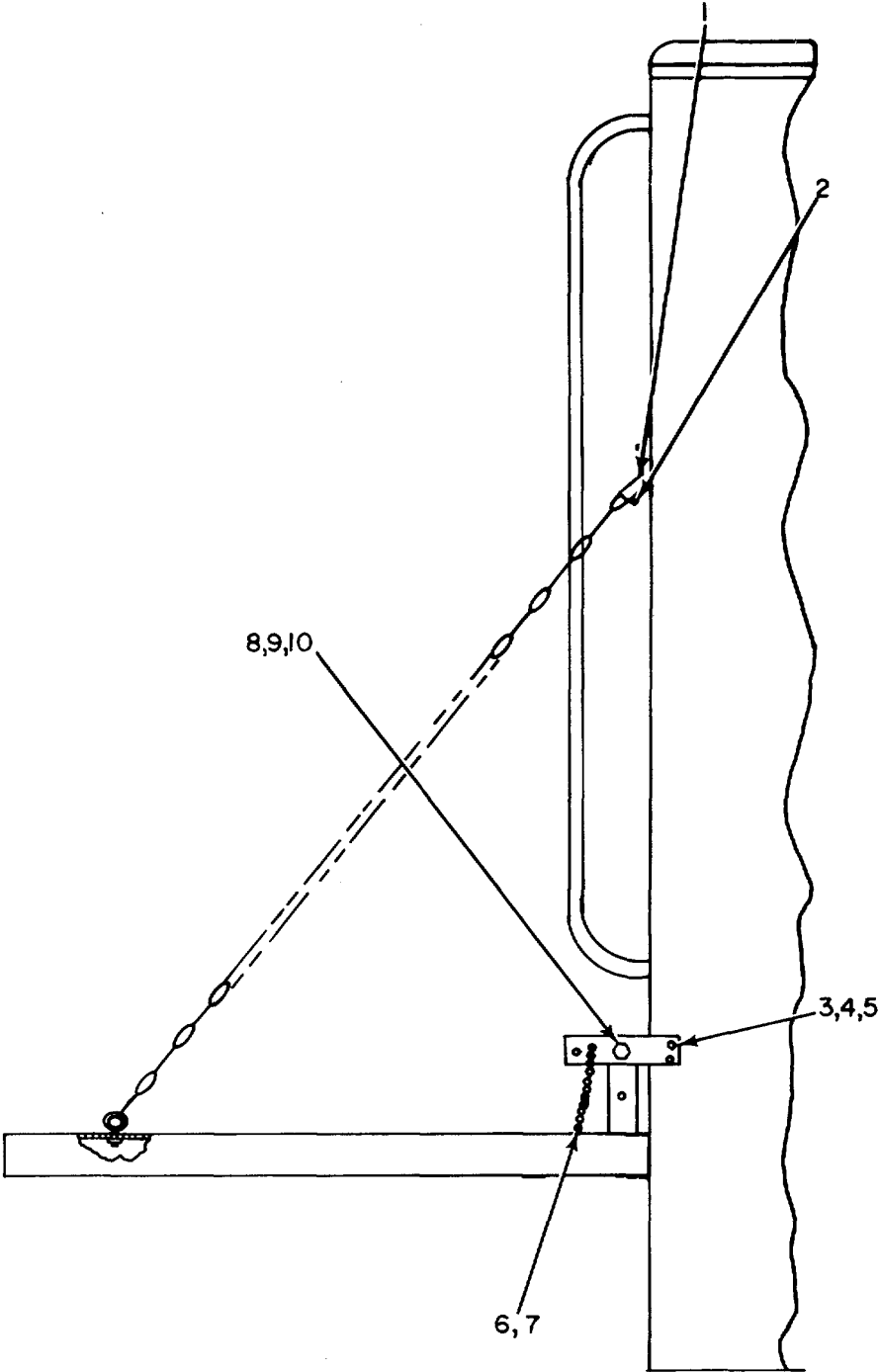

SIDE VIEW

ELIWQ028

Figure 9. Bracket Installation (CPU VAN), Side, Rear Views (Sheet 1 of 2).

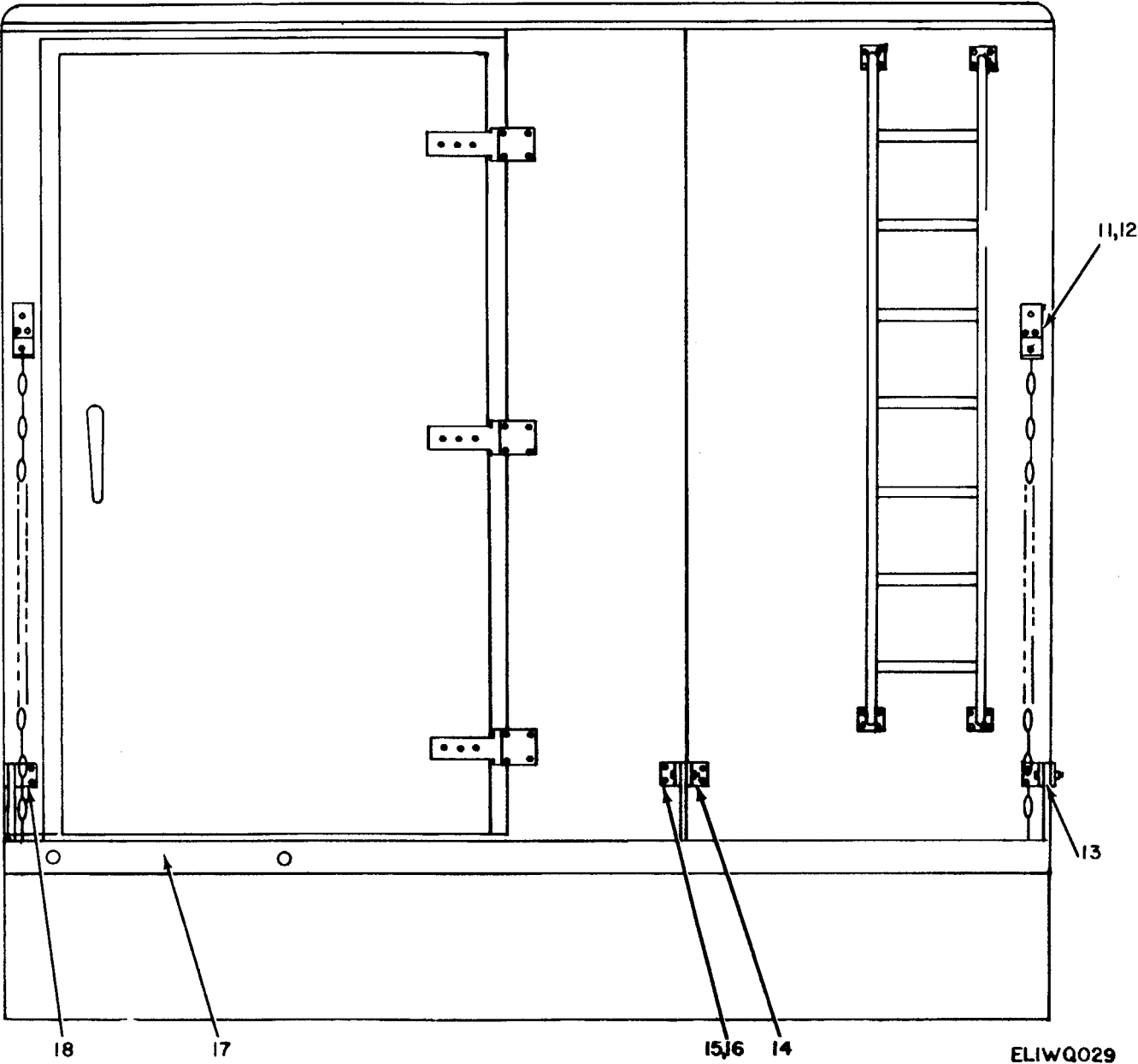

REAR VIEW

Figure 9. bracket Installation (CPU VAN), Side, Rear Views (Sheet 2 of 2).

SECTION II

TM 11-7440-278-23P

(1) ILLUSTRATION		(2)	(3)	(4)	(5)	(6)	(7)	(8)
(a) FIG NO	(b) ITEM NO	SMR CODE	NATIONAL STOCK NUMBER	FSCM	PART NUMBER	DESCRIPTION USABLE ON CODE	U/M	QTY INC IN UNIT
9	1	XDFZZ		21617	LBADC25150	BRACKET, PLATFORM	EA	2
9	2	XDFZZ		39428	3561T46	CHAIN SHACKLE	EA	2
9	3	PAFZZ	5305-00-655-9711	96906	MS35307-357	SCREW CAP, HEXAGON H..... CQ1	EA	4
9	4	PAFZZ	5310-00-080-6004	96906	MS27183-14	WASHER, FLAT	EA	4
9	5	PAFZZ	5310-00-407-9566	96906	MS35338-45	WASHER LOCK	EA	10
9	6	XDFZZ		9428	98404A303	RING GRIP LOCKING	EA	2
9	7	XDFZZ		39428	8950T14	CHAIN, FLAT LINK	FT	V
9	8	XDFZZ		96906	MS9810-23	BOLT, MACHINE	EA	3
9	9	XDFZZ		96906	MS93556-14	NUT, PLAIN, HEXAGON	EA	3
9	10	PAFZZ	5310-00-809-5998	96906	MS27183-L8	WASHER FLAT	EA	3
9	11	PAFZZ	5306-00-021-3623	96906	MS35307-331	BOLT, MACHINE	EA	6
9	12	PAFZZ	5310-00-081-4219	96906	MS27183-12	WASHER, FLAT	EA	6
9	13	XDFZZ		21617	LBADC25137	BRACKET, SIDE, REAR.....	EA	2
9	14	XDFZZ		21617	LBADC25135	BRACKET, WALL	EA	2
9	15	PAFZZ	5310-00-984-7042	96906	MS35338141	WASHER, LOCK	EA	8
9	16	PAFZZ	5305-00-269-3216	96906	MS90725-66	SCREW, CAP, HEXAGON H	EA	1
9	17	XDFZZ		21617	LBADD25141	PLATFORM, REAR	EA	1
9	18	XDFZZ		21617	LBADC25136	BRACKET, WALL SIDE	EA	2

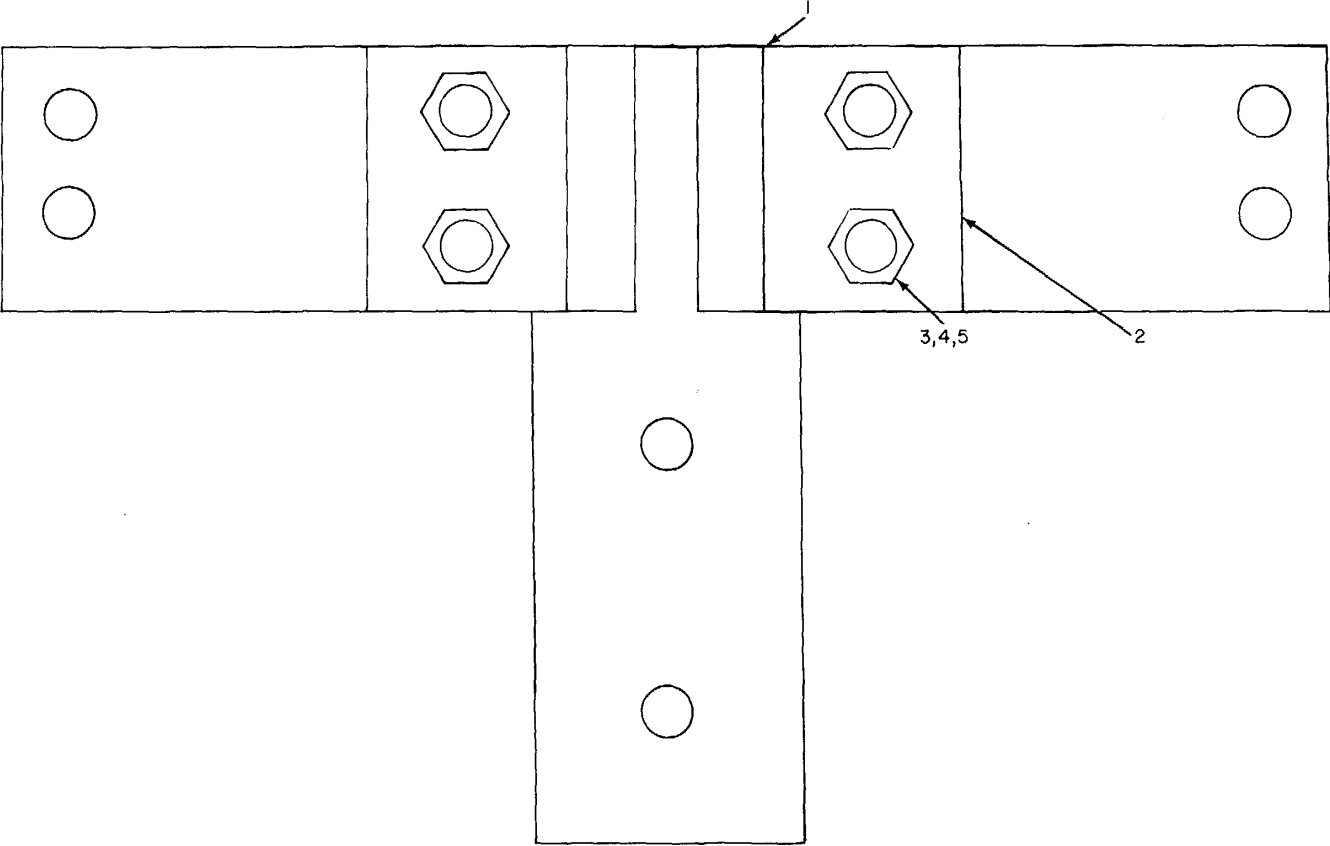

ELIWQ030

Figure 10. Bracket Installation (CPU VAN), Mount.

SECTION II

TM 11-7440-278-23P

(1) ILLUSTRATION		(2)	(3)	(4)	(5)	(6)	(7)	(8)
(a) FIG NO	(b) ITEM NO	SMR CODE	NATIONAL STOCK NUMBER	FSCM	PART NUMBER	DESCRIPTION USABLE ON CODE	U/M	QTY INC IN UNIT
10	1	XDFZZ		21617	LBADCZ5149	PLATE, FRONT	EA	3
10	2	XDFZZ		21617	LBADC25136	BRACKET, WALL SIDE	EA	6
10	3	PAFZZ	5310-00-865-6073	96906	MS21306-1	WASHER, FLAT CQ1	EA	12
10	4	PAFZZ	53L0-00-935-9021	96906	MS51943-35	NUT, SELF LOCKING CQ1	EA	12
10	5	PAFZZ	5305-00-959-2724	96906	MS35190-320	SCREW, MACHINE CQ1	EA	12

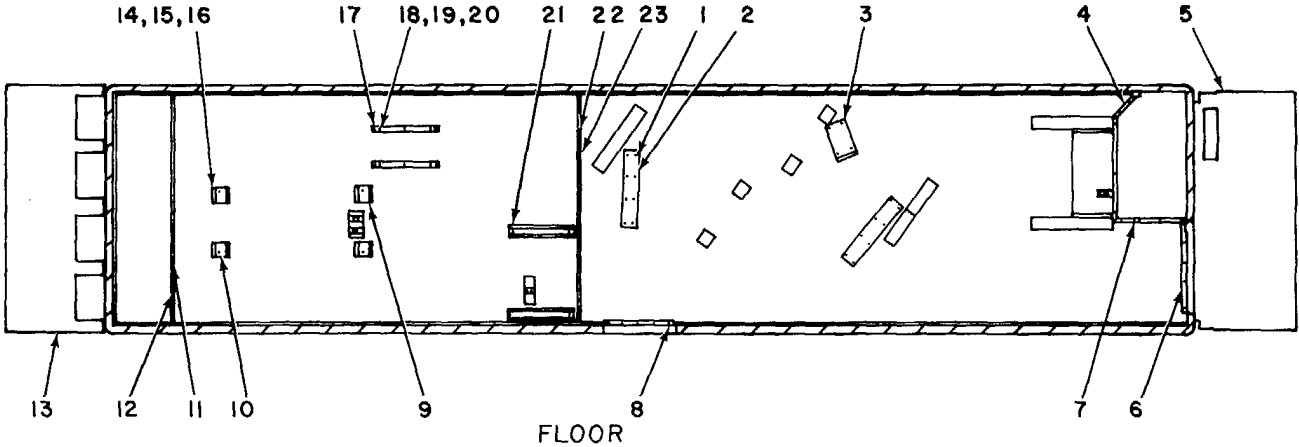

ELIWQ031

Figure 11. Bracket Installation (CPU VAN), Floor, Curbside, Roadside, Rear Views (Sheet 1 of 5).

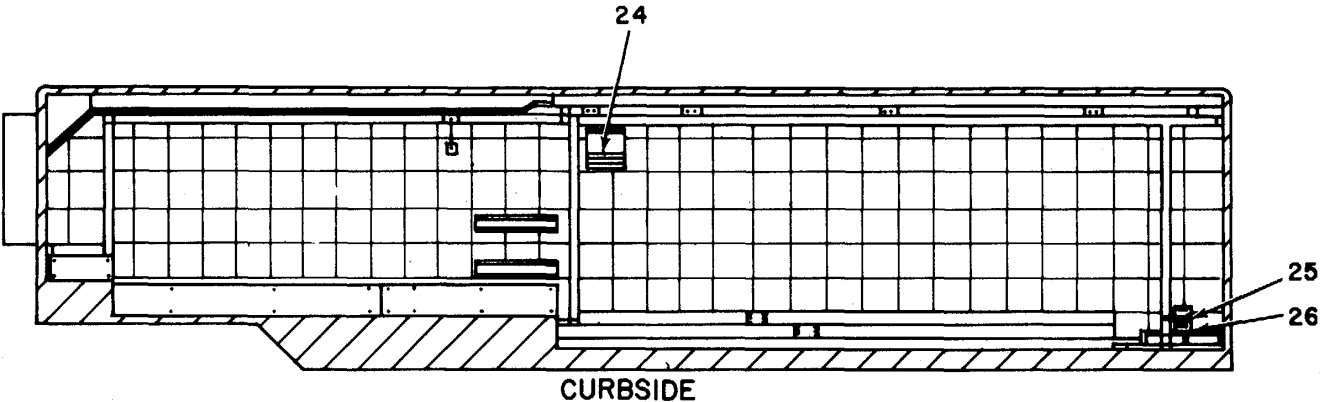

ELIWQ032

Figure 11. Bracket Installation (CPU VAN), Floor, Curbside, Roadside, Rear; Views (Sheet 2 of 5).

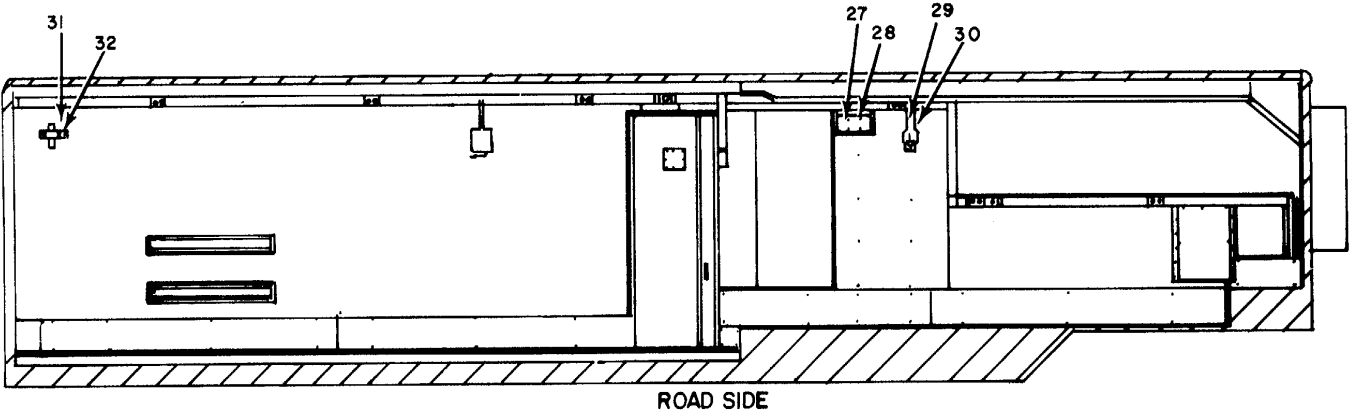

ELIWQ033

Figure 11. Bracket Installation (CPU VAN), Floor, Curbside, Roadside, Rear Views (Sheet 3 of 5)

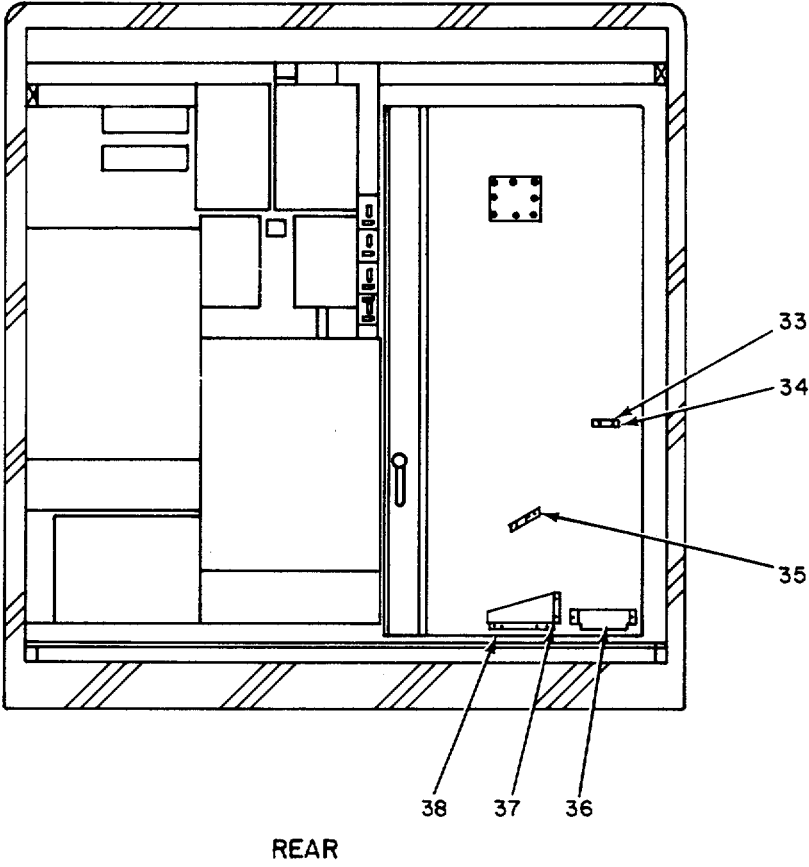

ELIWQ034

Figure 11. Bracket Installation (CPU VAN), Floor, Curbside, Roadside, Rear Views (Sheet 4 of 5).

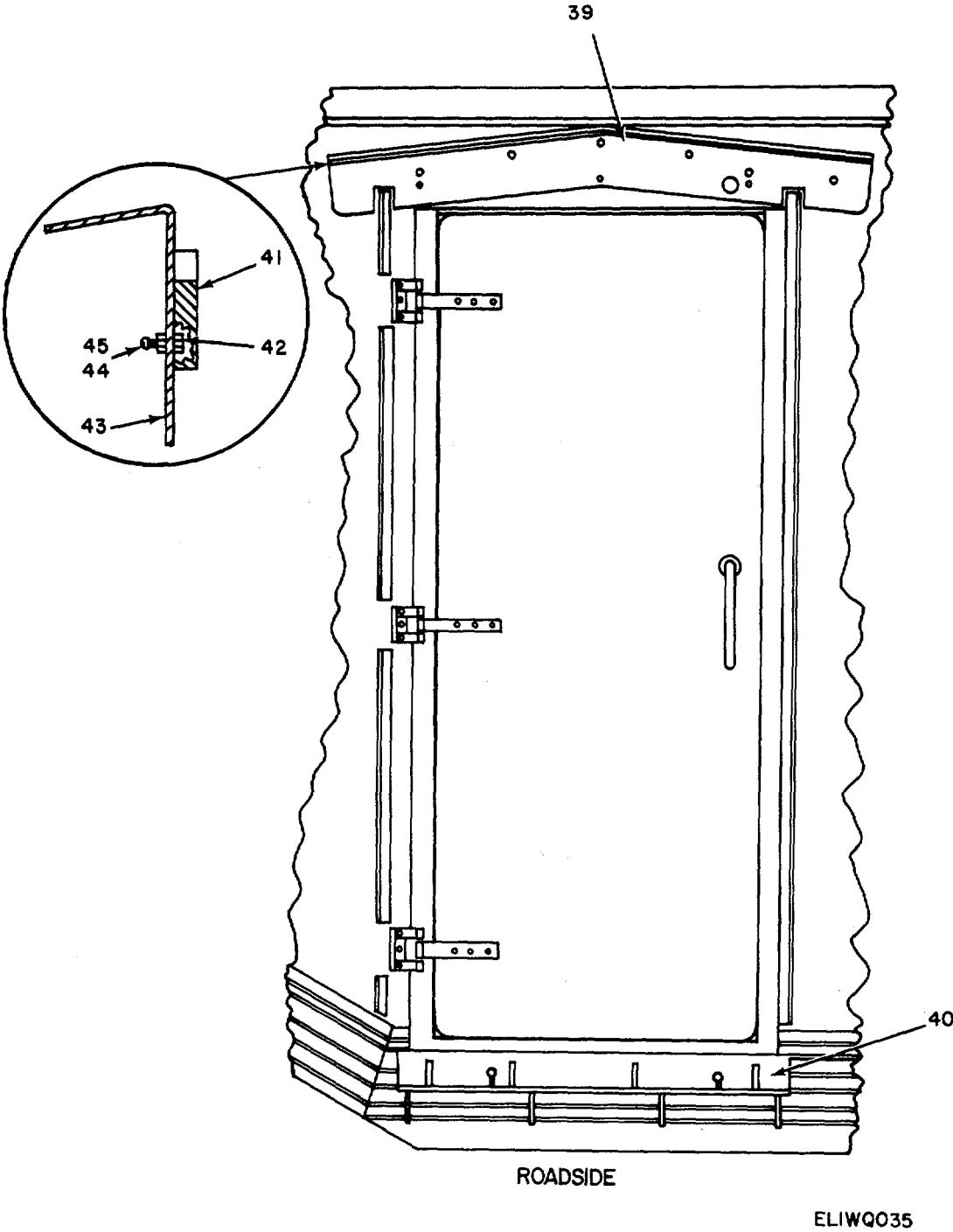

Figure 11. Bracket Installation (CPU VAN), Floor, Curbside, Roadside, Rear Views (Sheet 5 of 5).

SECTION II

TM 11-7440-278-23P

(1) ILLUSTRATION		(2)	(3)	(4)	(5)	(6)	(7)	(8)
(a) FIG NO	(b) ITEM NO	SMR CODE	NATIONAL STOCK NUMBER	FSCM	PART NUMBER	DESCRIPTION USABLE ON CODE	U/M	QTY INC IN UNIT
11	1	XOFZZ		21617	LBADC4004	PLATE, FLOOR CARD.....DAO	EA	2
11	2	PAFZZL	5305-00-533-5542	96906	M35492-54	SCREW, WOOD.....DAO	EA	16
11	3	XDFZZ		21617	LBADC39984	PLATE, FLOUR, PRINTER.....DAO	EA	1
11	4	XDFZZ		21617	LBADD40057	STRIP, CARPET.....DAO	EA	1
11	5	XC		21617	LBADD399B5	LOADING PLATFORM.....DAO	EA	1
11	6	XDFZZ		21617	6BADC40049	DOOR STRIP, REAR *.....DAO	EA	1
11	7	XDFZZ		21617	LBADC39981	DOOR STRIP, SIDE.....DAO	A	1
11	8	XDFZZ		21617	LBADC40048	DOOR STRIP, SIDE.....DAO	EA	1
11	9	XDFZZ		21617	LBADC2502-1	BRACKET, FLOOR.....DAO	EA	2
11	10	XDFZZ		21617	LBADC25024-2	BRACKET, FLOOR.....DAO	EA	2
11	11	XDFZZ		2161	LBADC25168	MOULDING, CAR PET.....DAO	EA	2
11	12	PAFZZ	5305-00-102-2966	96906	MS35494-85	SCREW, WOOD.....OAO	EA	30
11	13	XC		21617	LBADD40059	PLATFORM.....DAO	EA	1
11	14	PAFZZ	5306-00-543-4405	96906	MS35307-334	BOLT, MACHINE. o.....DAO	EA	6
11	15	PAFZZ	5310-00-08L-42L9	96906	MS27183-12	WASHER, FLAT.....DAO	EA	6
11	16	PAFZZ	5310-00-407-9566	96906	MS35338-45	WASHER, LOCK.....DAO	EA	6
11	17	XDFZZ		21617	LBADD25005	TABLE BASE ASSY.....DAO	EA	2
11	18	PAFZZ	5305-00-207-8253	96906	S35307-308	SCREW, CAP, HEXAGON H.....DAO	EA	6
11	19	PAFZZ	53L0-00-809-4058	96906	MS27183-10	WASHER, FLAT.....DAD	EA	6
11	20	PAFZZ	5310-00-933-8121	96906	MS35338-139	WASHER, LOCK.....DAO	EA	6
11	21	XDFZZ		21617	LBADD25025	BRACKET, FLOOR.....DAO	EA	2
11	22	XDFZZ		21617	LBADC26436	BRACKET, SPOTLIGHT.....DAO	EA	1
11	23	PAFZZ	5305-00-984-6193	96906	M535206-245	SCREW, MACHINE.....DAO	EA	2
11	24	XDFZZ		21617	6BADC26435	BRACKET, MOUNTIN.....DAO	EA	1
11	25	PAFZZ	4210-00-595-4085	80063	SCC539468	BRACKET, FIRE EXTING.....DAO	EA	2
11	26	PAFZZ	5305-00-432-4254	96906	MS51861-69	SCREW, TAPPING, THREA.....DAO	EA	12
11	27	XDFZZ		21617	LBADD28237	BRACKET, INTERCOM.....DAO	EA	1
11	28	PAFZZ	5305-00-476-7387	96906	MS51861-53	SCREW, TAPPING, THREA.....DAO	EA	4
11	29	XDFZZ		21617	LBADD40056	HOLDER, TEMPERATURE.....DAO	EA	1
11	30	XOFZZ		96906	MS51861-71	SCREW, TAPPING, THREA.....DAO	EA	10
11	31	XDFZZ		80063	MSCC539428	BRACKET, LANTERN.....DAO	EA	11
11	32	XDFZZ		96906	MS51861-73	SCREW, TAPPIN.....DAO	EA	4
11	33	XDFZZ		80063	SCB539435	BRACKET SLEDGE.....DAO	EA	1
11	34	PAFZZ	5305-00-533-5446	96906	MS35493-53	SCREW, WOOD.....DAO	EA	10
11	35	XDFZZ		80063	SC8539439	BRACKET, AXE HANDLE.....DAO	EA	1
11	36	XDFZZ		80063	SCC539441	HOLDER ASSEMBL.....DAO	EA	1
11	37	XDFZZ		80063	SMD352463	BRACKET, AXE HEAD.....DAO	EA	1
11	38	PAFZZ	5305-00-040-9709	96906	MS35495-94	SCREW, WOOD.....DAO	EA	6
11	39	XDFZZ		21617	LBADD40037	BRACKET ASSEMBL.....DAO	EA	1
11	40	XOFZZ		21617	LBADD39978GP11	BRACKET ASSEMBLY.....DAO	EA	1

SECTION II

TM 11-7440-278-23P

(1) ILLUSTRATION		(2)	(3)	(4)	(5)	(6)	(7)	(8)
(a) FIG NO	(b) ITEM NO	SMR CODE	NATIONAL STOCK NUMBER	FSCM	PART NUMBER	DESCRIPTION USABLE ON CODE	U/M	QTY INC IN UNIT
11	41	XDFZZ	5305-00-988-1170	21617	LBADD40037-3	RUBBER GASKETDAO	EA	1
11	42	XDFZZ		72962	22NC3-040	NUT, SELF-LOCKING, CL.....DAO	EA	7
11	43	XDFZZ		21617	LBADD40037-1	BRACKET.....DAO	EA	1
11	44	PAFZZ		96906	MS35206-284	SCREW, MACHINEDAO	EA	1
11	45	XDFZZ		96906	MS35491-1	NUT, PLAIN, HEXAGONDAO	EA	7

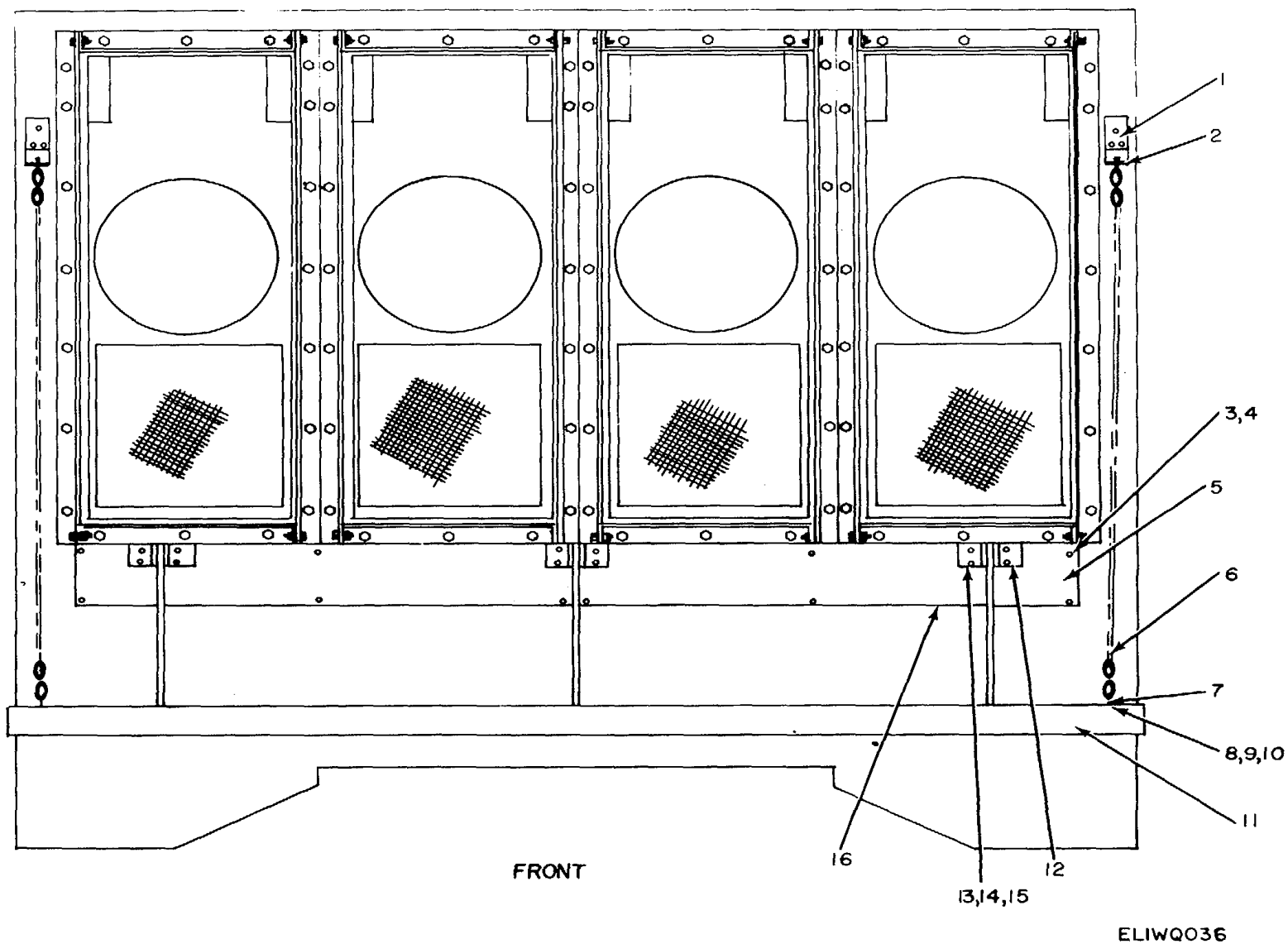
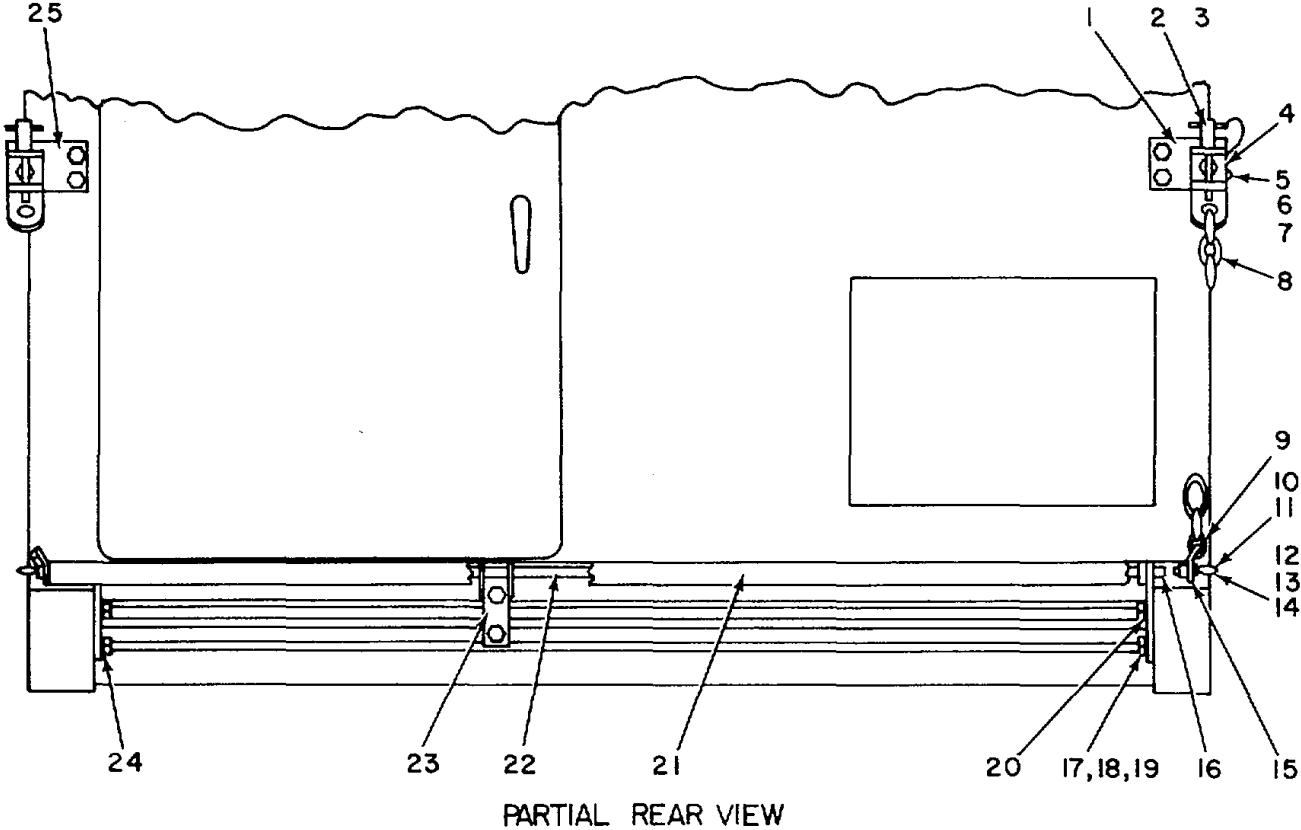

Figure 12. Bracket Installation (CPU VAN), Front View.

SECTION II

TM 11-7440-278-23P

(1) ILLUSTRATION		(2)	(3)	(4)	(5)	(6)	(7)	(8)
(a) FIG NO	(b) ITEM NO	SMR CODE	NATIONAL STOCK NUMBER	FSCM	PART NUMBER	DESCRIPTION USABLE ON CODE	U/M	QTY INC IN UNIT
12	1	XDFZZ		21617	LBADC25150	BRACKET, PLAT FORKDAO	EA	2
12	2	XDFZZ		19710	3576T12	CONNECTING LINK.....DAO	EA	4
12	3	PAFZZ	5306-00-021-3623	96906	HS35307-331	BOLT.MACHINEDAO	EA	16
12	4	PAFZZ	5310-00-081-4219	96906	NS27183-12	HASHER.FLATDAO	EA	16
12	5	XDFZZ		21617	LBADD39979	BACK-UP PLATEDAO	EA	1
12	6	XDFZZ		19710	3592W45	CHAINDAO	EA	2
12	7	XDFZZ		19710	3014T47	EYEBOLTDAO	EA	2
12	8	XDFZZ		96906	NS35339-67	WASHERLGCKDAO	EA	2
12	9	PAFZZ	5310-00-809-5998	96906	NS27183-18	WASHER.FLATDAO	EA	2
12	10	PAFZZ	5310-00-768-0321	96906	tS51971-5	NUT, PLAIN, HEXAGONDAO	EA	2
12	11	XDFZZ		21617	LBADD39999	PLATFORN.FRON.....DAO	EA	1
12	12	XDFZZ		21617	LBADOC2536	BRACKET, IALLDAO	EA	6
12	13	PAFZZ	5305-00-959-2724	96906	NS35190-320	SCREW.NACHI NEDAO	EA	12
12	14	PAFZZ	5310-00-935-9021	96906	NS51943-35	NUT, SELF LOCKING.DAO	EA	12
12	15	PAFZZ	5310-00-865-6073	96906	NS21306-1	WASHERFLATDAO	EA	12
12	16	XDFZZ		21617	LBAOD40000	BACK-UP PLATEDAO	EA	1



ELIWQ037

Figure 13. Bracket Installation (CPU VAN), Partial Rear View.

SECTION II

TM 11-7440-278-23P

(1) ILLUSTRATION		(2)	(3)	(4)	(5)	(6)	(7)	(8)
(a) FIG NO	(b) ITEM NO	SMR CODE	NATIONAL STOCK NUMBER	FSCM	PART NUMBER	DESCRIPTION USABLE ON CODE	U/M	QTY INC IN UNIT
13	1	XDFZZ		21617	LBADC40067-2	BRACKET, CORER.....DAO	EA	1
13	2	PAFZZ	5340-00-860-4244	96906	MS17990-614	PIN, QUICK RELEASE.....DAO	EA	2
13	3	XDFZZ		21617	LBAD039985-6	SLEEVE.....DAO	EA	1
13	4	XDFZZ		21617	6BADC40069	BRACKET ASSEMBLY.....DAO	EA	2
13	5	XDFZZ		96906	75S35229-50	SCREW, MACHINE.....DAO	EA	2
13	6	XDFZZ		96906	MS15795-107	WASHER, FLAT.....DAO	EA	2
13	7	PAFZZ	5310-00-982-5006	96906	NS21046-008	NUT, SELF-LOCKING, HE.....DAO	EA	2
13	8	XDFZZ		21617	LBADD39985-1	CHAIN, STEEL.....DAO	EA	2
13	9	XDFZZ		21617	LBADD39985-2	CONNECTING LINK.....DAO	EA	4
13	10	XDFZZ		21617	LBADD39985-3	EYEBOLT.....DAO	EA	2
13	11	XDFZZ		21617	6BADC26344	SPACER.....DAO	EA	2
13	12	XDFZZ		96906	MS35339-67	WASHER, LOCK.....DAO	EA	2
13	13	PAFZZ	5310-00-809-5998	96906	N527183-1B	WASHER, FLAT.....DAO	EA	2
13	14	PAFZZ	5310-00-768-0321	96906	MS51971-5	NUT, PLAIN HEXAGDN.....DAO	EA	2
13	15	XDFZZ		21617	LBADC40068	CHAIN BRACKET.....DAO	EA	2
13	16	PAFZZ	5315-00-059-0491	96906	M524665-372	PIN, COTTER.....DAO	EA	2
13	17	PAFZZ	5305-00-847-1159	96906	MS35307-365	SCREW, CAP, HEXAGON.....DAO	EA	15
13	18	PAFZZ	5310-00-809-4061	96906	M527183-15	WASHER, FLAT.....DAO	EA	15
13	19	PAFZZ	5310-00-959-4675	96906	MS35340-46	WASHERLOCK.....DAO	EA	15
13	20	XOFZZ		21617	LBADD40066-2	HINGE BRACKET.....DAO	EA	1
13	21	XDFZZ		21617	LBADD39994	PLATFORM, LOADING.....DAO	EA	1
13	22	XDFZZ		21617	LBADC26342	ROD.....DAO	EA	1
13	23	XDFZZ		21617	LBADD26341	HINGE BRACKET.....DAO	EA	1
13	24	XDFZZ		21617	LBADC40066-1	HINGE BRACKET.....DAO	EA	1
13	25	XDFZZ		21617	LBADC40067-1	BRACKET.CORNER.....DAO	EA	1

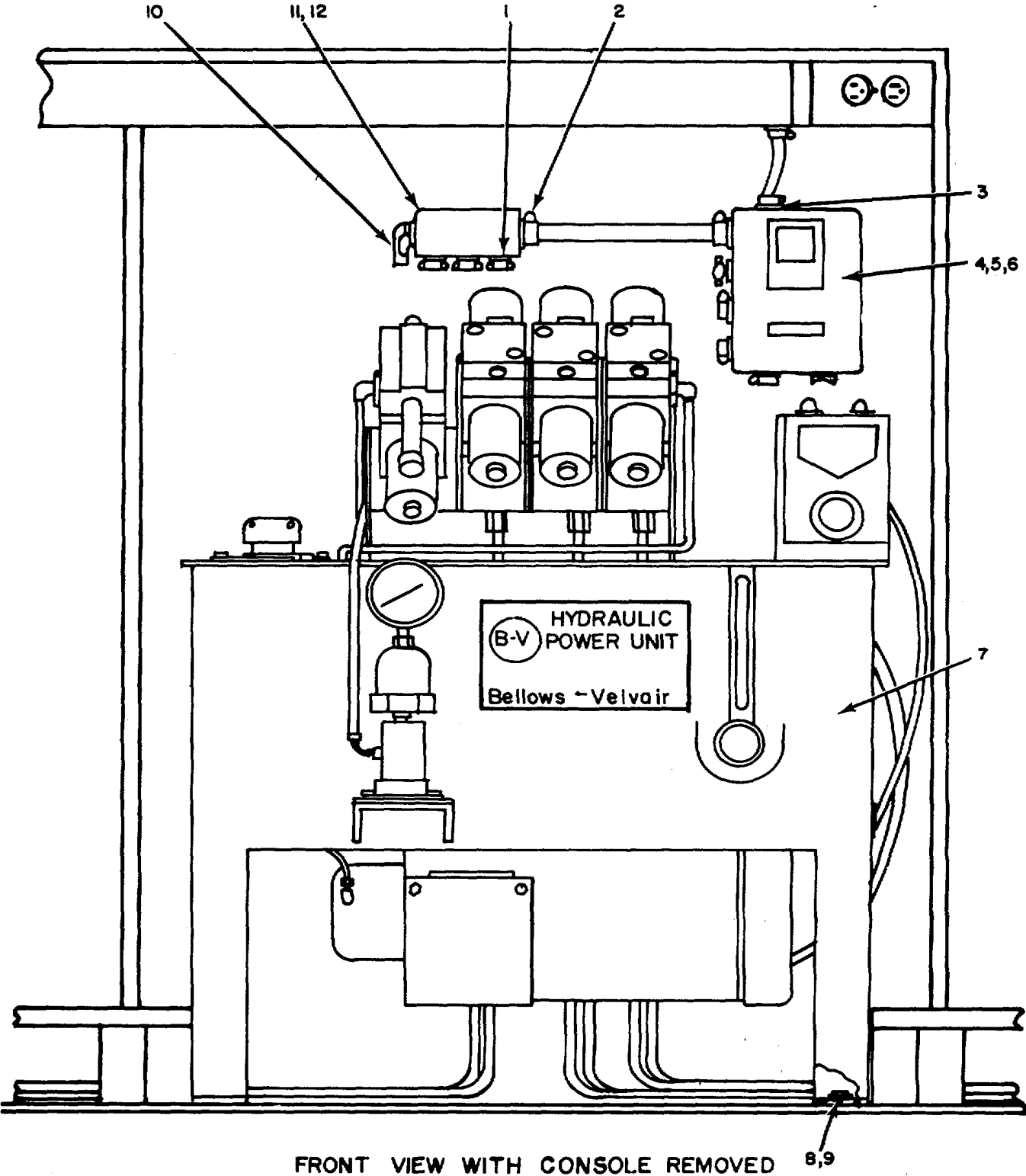

FRONT VIEW WITH CONSOLE REMOVED

ELIWQ038

Figure 14. Hydraulic Console Assembly (Sheet 1 of 4).

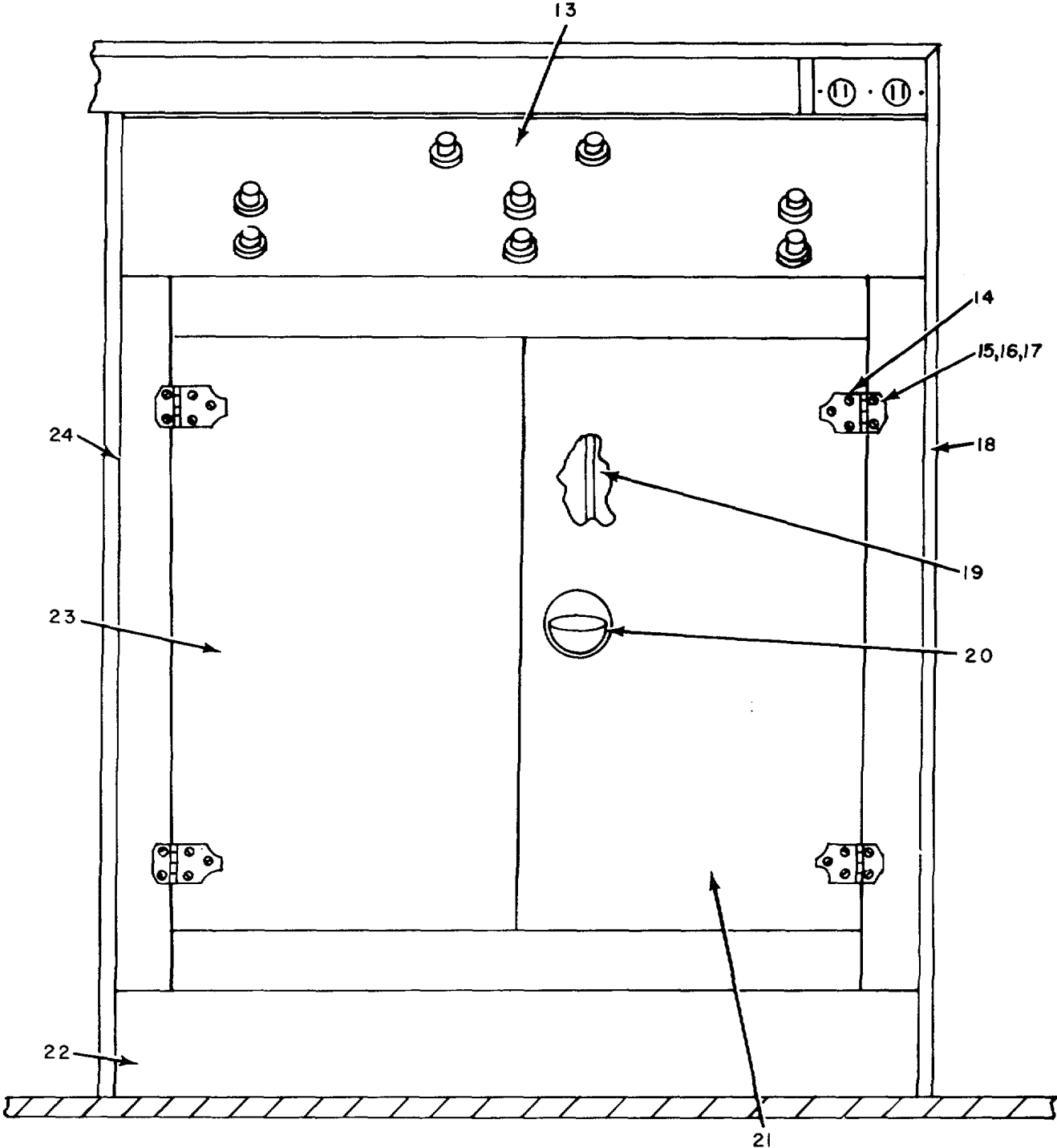

FRONT VIEW

ELIWQ039

Figure 14. Hydraulic Console Assembly (Sheet 2 of 4).

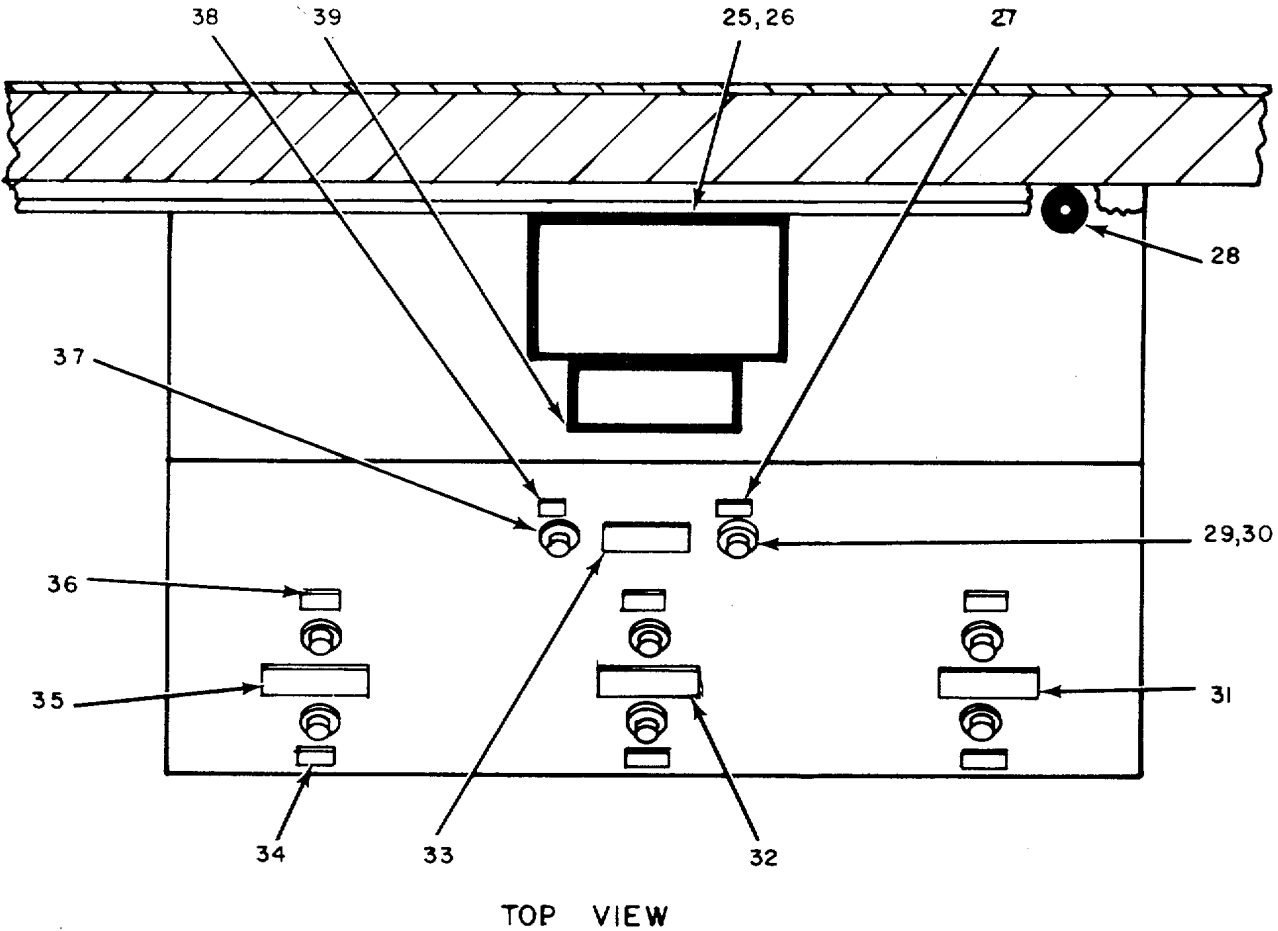

ELIWQ040

Figure 14. Hydraulic Console Assembly (Sheet 3 of 4).

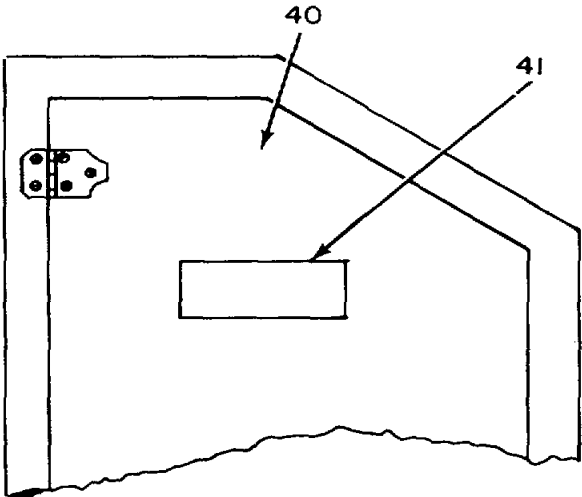

LEFT SIDE DOOR VIEW

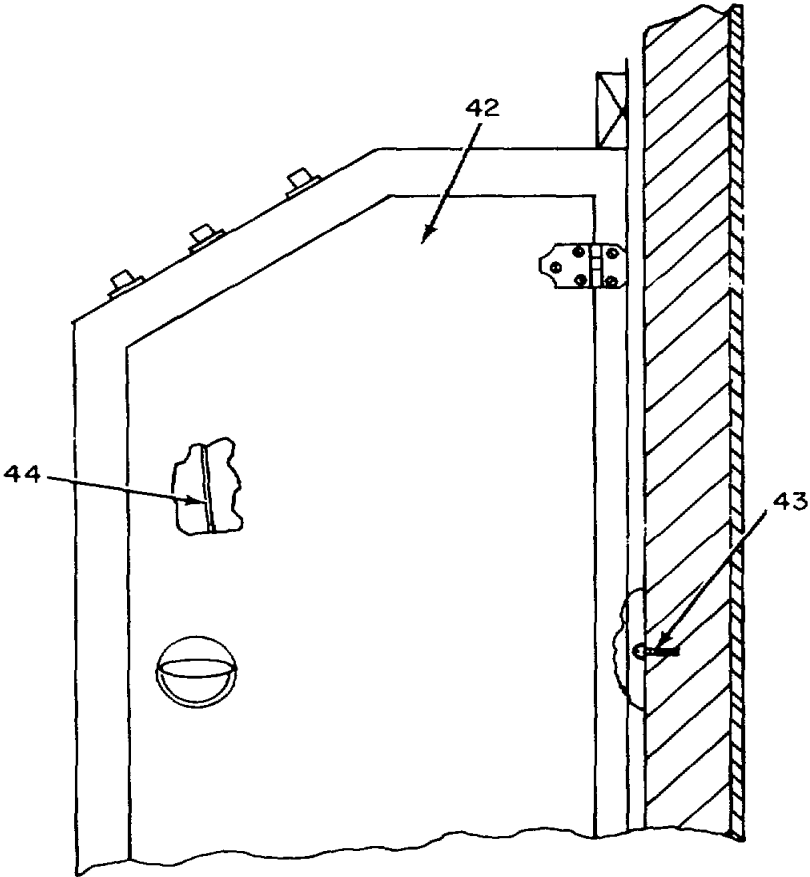

RIGHT SIDE DOOR VIEW

ELIWQ041

Figure 14. Hydraulic Console Assembly (Sheet 4 of 4).

(1) ILLUSTRATION		(2)	(3)	(4)	(5)	(6)	(7)	(8)
(a) FIG NO	(b) ITEM NO	SMR CODE	NATIONAL STOCK NUMBER	FSCM	PART NUMBER	DESCRIPTION USABLE ON CODE	U/M	QTY INC IN UNIT
						GROUP 01110301 HYDRAULIC CONSOLE ASSY LBAD-D-25028		
14	1	PAFZZ	5975-00-152-1144	59730	3302	BOX CONNECTOR ELECT	EA	3
14	2	PAFZZ	5975-00-152-1147	59730	255	BOX CONNECTOR ELECT	EA	2
14	3	PAFZZ	5975-00-152-1072	59730	254	BOX C UNNECTOR ELECT	EA	7
14	4	PAFZZ		56365	8536AG2	STARTER, AC MAGNETIC	EA	1
14	5	PAFZZ		56365	A3	RELAY, OVERLOAD	EA	3
14	6	XOFZZ		96906	MA51861-37	SCREW, SELF TAPPING	CQ1	EA 6
14	7	PAFZZ		88233	3001-2037	HYDRAULIC POWERUNIT	EA	1
14	8	PAFZZ	5306-00-543-4405	96906	MS35307-334	BOLT, MACHINE	CQ1	EA 4
14	9	PAFZZ	5310-00-514-6674	96906	MS35335-34	WASHER, LOCK	CQ1	EA 4
14	10	XDFZZ		59730	266	BOX CONNECTCR, ELECT	EA	4
14	11	XDFZZ		40342	58361	BOX, OUTLET	EA	1
14	12	PAFZZ	5975-00-280-7921	78229	58C1	PLATE, WALL, ELECTRIC	EA	1
14	13	XDFZZ		21617	LBADD25029	TOP P ANEL	EA	1
14	14	XDFZZ		01930	A2066-26	HINGE, AND LOCK	EA	8
14	15	PAFZZ	5305-00-889-3000	96906	HS35206-230	SCREW, MACHINE	CQ1	EA 40
14	16	PAFZZ	5310-00-934-9747	96906	MS35649-262	NUT, PLAIN, HEXAGON	CQ1	EA 40
14	17	PAFZZ	5310-00-045-4007	96906	MS35338-41	WASHER, LOCK	CQ1	EA 40
14	18	XOFZZ		21617	LBADD25148	PANEL ASSEMBLY	EA	1
14	19	XDFZZ		21617	LBADC28118-1	RD, LOCKNG	EA	2
14	20	XDFZZ		14608	02505	HANDLE, CUP AND DROP	EA	3
14	21	XOFZZ		21617	LBAOC28116-1	DOOR, RIGHT FRONT	EA	1
14	22	XDFZZ		21617	LBADC25170	PANELKICK	EA	1
14	23	XDFZZ		21617	LBADC2B117-1	DOOR, LEFI FRONT	EA	1
14	24	XDFZZ		21617	LBAD025033	PANEL ASSEMBLY, LEFT	EA	1
14	25	XOFIZ		21617	LBADC25094	PLATENAME	EA	1
14	26	PAFZZ	5305-00-253-5612	96906	MS21318-15	SCREW, DRIVE	CQ1	EA 32
14	27	XDFZZ		21617	L8ADC28246-4	PLATE, NAME, START	EA	1
14	28	PAFZZ	5325-00-185-0002	88044	AN931A6-16	GROMMET, NONIETALLIC	EA	1
14	29	PAFZZ	5930-00-689-1510	56365	9001KR2U	PUSH BUTTON	EA	8
14	30	PAFZZ	5999-00-018-1134	81487	9001KA2	CONTACT ASSEMBLY ELEC	EA	7
14	31	XDFZZ		21617	LBADC25057-1	PLAIE, NAME	EA	1
14	32	XDFZZ		21617	LBADC25057-2	PLATE, NAME	EA	1
14	33	XDFZZ		21617	LBADC28246-7	PLATE, NA	EA	1
14	34	XDFZZ		21617	LBAOC28246-3	PLATE, NAME, OUT	EA	3
14	35	XDFZZ		21617	L8ADC25057-3	PLATE, NAME	EA	1
14	36	XDFZZ		21617	LBADC28246-2	PLATE, NAME, IN	EA	3
14	37	XDFZZ		14280	9001KA3	CONTACTELECTRICAL	EA	1
14	38	XDFZZ		21617	LBAODC28246-1	PLATE, NAME STOP	EA	1

SECTION II

TM 11-7440-278-23P

(1) ILLUSTRATION		(2)	(3)	(4)	(5)	(6)	(7)	(8)	
(a) FIG NO	(b) ITEM NO	SMR CODE	NATIONAL STOCK NUMBER	FSCM	PART NUMBER	DESCRIPTION USABLE ON CODE	U/M	QTY INC IN UNIT	
14	39	XDFZZ	5305-00-432-4205	21617	LBADC25035	PLATE, NAME	EA	1	
14	40	XDFZZ		21617	LBADD25031-2	DOOR, LEFT SIDE	EA	1	
14	41	XDFZZ		21617	LBAODC28247	PLATE NAME	EA	1	
14	42	XDFZZ		21617	LBAOD25031-1	DOOR, RIGHT SIDE.....	EA	1	
14	43	PAFZZ		96906	MS51861-49	SCREW.TAPPING, THREA	CQ1	EA	8
14	44	XOFZZ		21617	LBADC25032	ROD, LOCKING.....	EA	2	

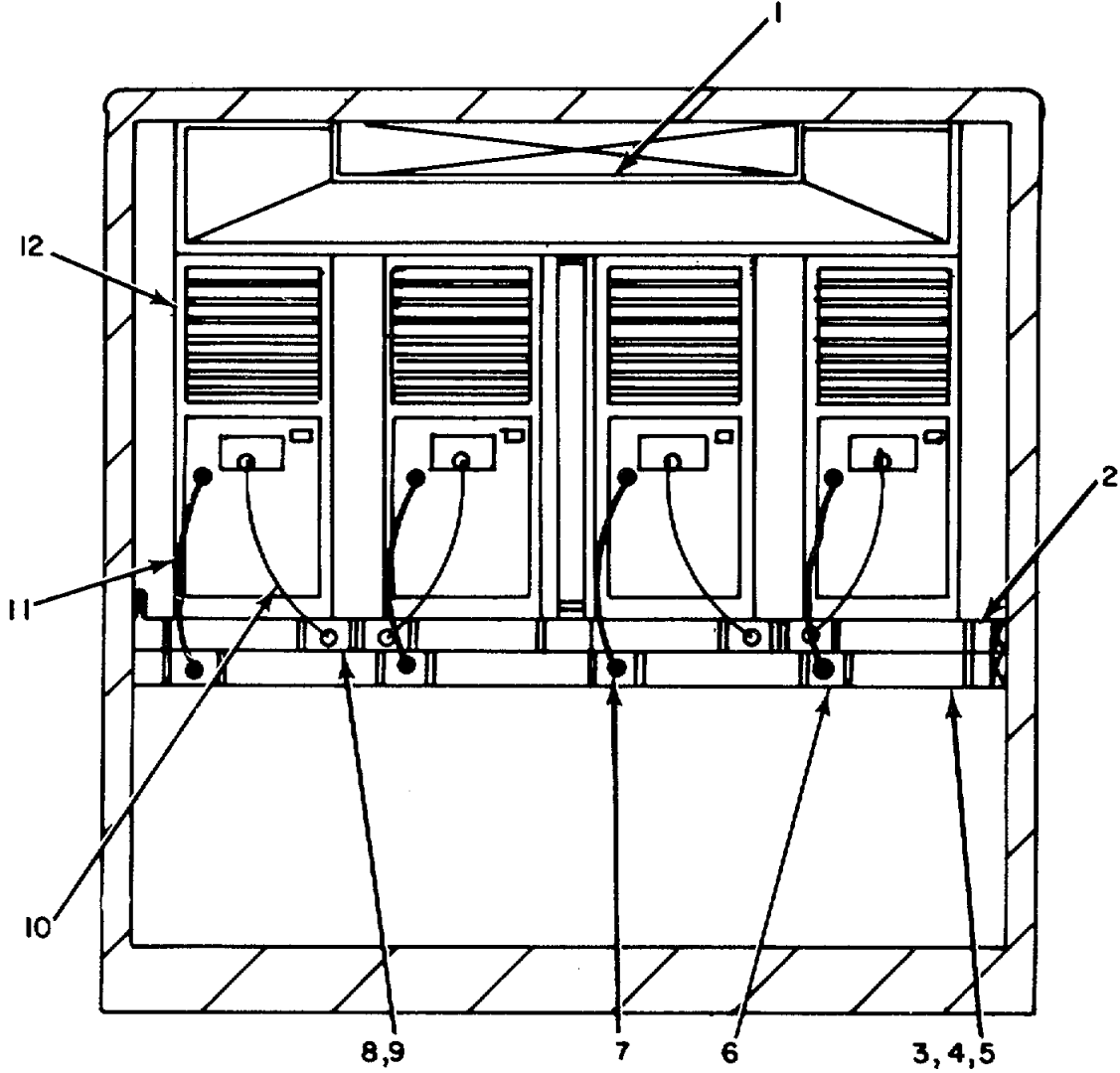

FRONT VIEW INTERIOR

ELIWQ044

Figure 15. Utilities Installation (CPU VAN) (Sheet 1 of 4).

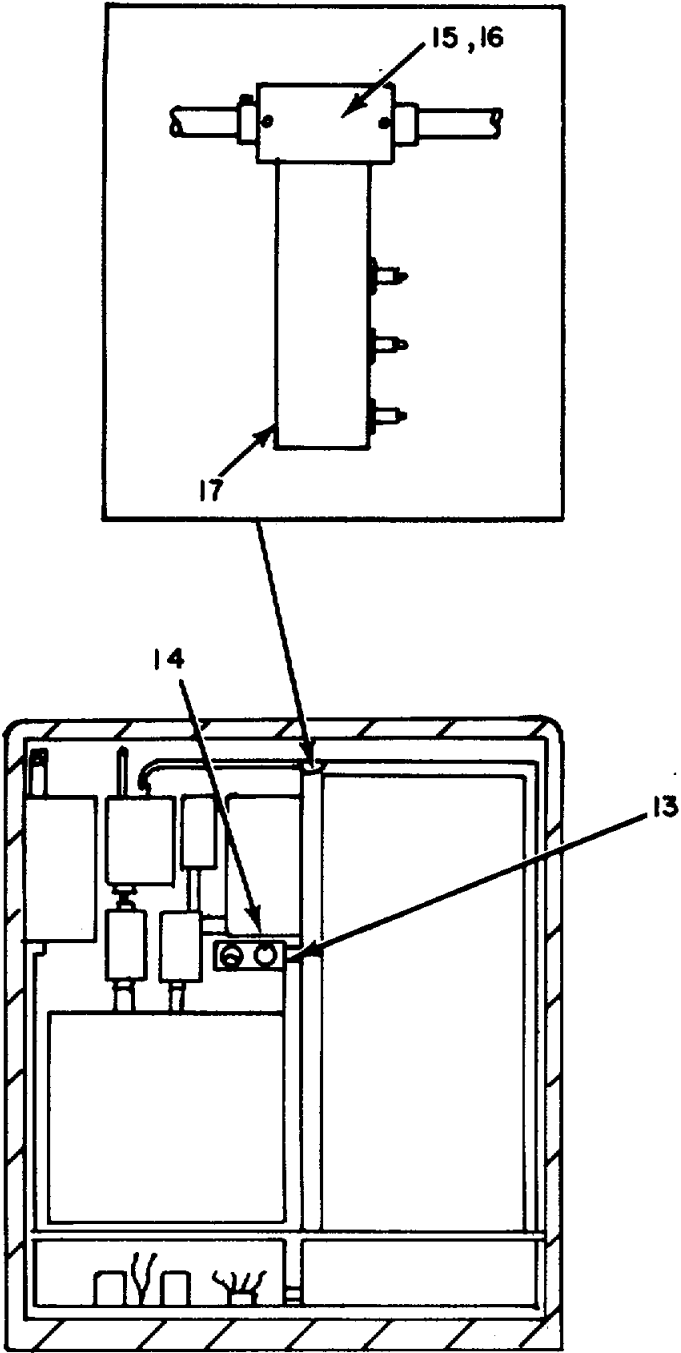

REAR VIEW INTERIOR

ELIWQ045

Figure 15. Utilities Installation (CPU VAN) (Sheet 2 of 4).

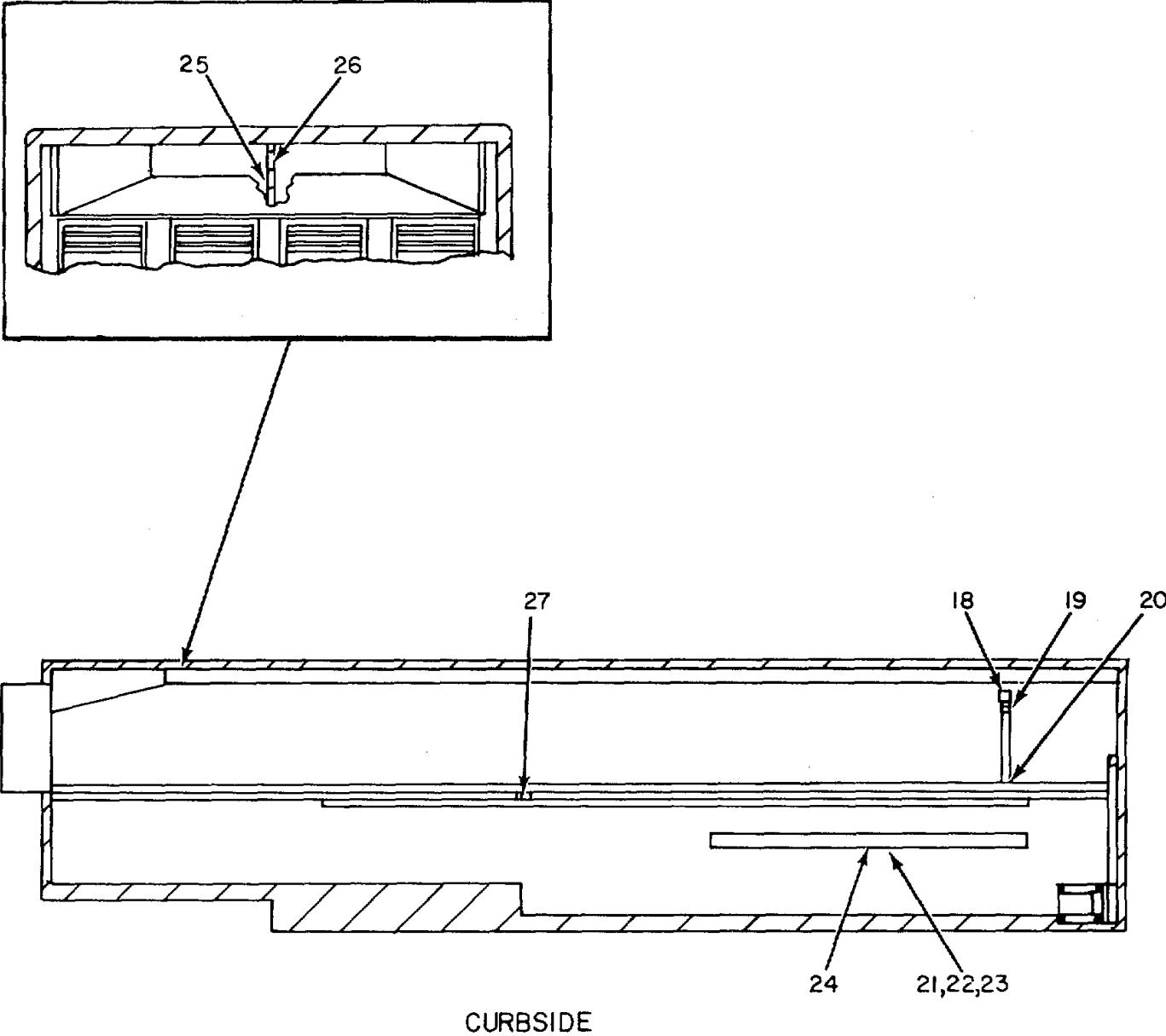
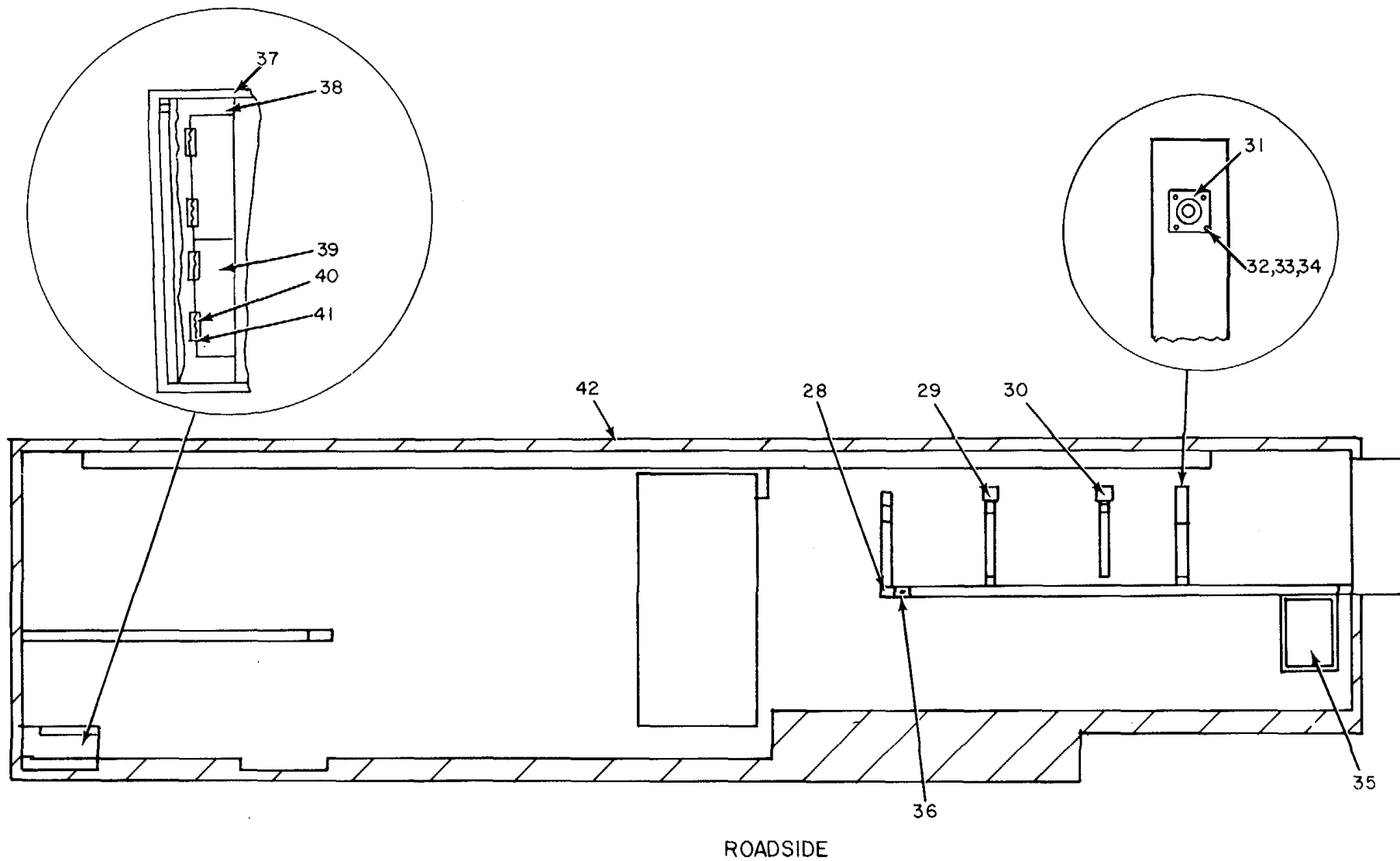

Figure 15. Utilities Installation (CPU VAN) (Sheet 3 of 4).



ELIWQ043

Figure 15. Utilities Installation (CPU VAN) (Sheet 4 of 4).

(1) ILLUSTRATION		(2)	(3)	(4)	(5)	(6)	(7)	(8)	
(a) FIG NO	(b) ITEM NO	SMR CODE	NATIONAL STOCK NUMBER	FSCM	PART NUMBER	DESCRIPTION USABLE ON CODE	U/M	QTY INC IN UNIT	
						GROUP 01110302 UTILITIES INSTALLATION CPU VAN LABD-D-25102			
15	1	XDFZZ		21617	LBADD25077	PLENUM ASSEMBLY.....	EA	1	
15	2	PAFZZ	5975-00-475-2407	79725	G3017TC	ELBOW, ELECTRICAL CO	EA	5	
15	3	PAFZZ	5975-00-713-4772	79725	G3006	CLIP COVER.....	EA	V	
15	4	XDFZZ		79725	G3000WC	CLIP.WIRE	EA	V	
15	5	XDFZZ		79725	3G-300LA	COUPLINR.RIGI.	EA	V	
15	6	XDFZZ		79725	G3046H	COVER, FIXTURE ANO.....	EA	5	
15	7	PAFZZ	5915-00-152-1046	59730	3301	BOX CONNECTOR, ELECT.....	EA	4	
15	8	XDOFZZ		79725	G3046A	COVER,SINGLE	EA	5	
15	9	PAFZZ	5935-D0-350-1835	74545	7210	CONNECTOR, RECEPTACL.....	EA	4	
15	10	XDFZZ		25706	2817	CABLE.....	EA	4	
15	11	AFFFF		21617	LBADD028349	CABLE ASSEMBLY.AIR	EA	4	
15	12	PDFFD	4120-00-168-17B1	80058	AD834TRA41	AIR CONDITIONER.....	EA	4	
15	13	PAFZZ	5935-00-885-8621	79725	G3086	BRACKET, ELECTRICAL	EA	3	
15	14	XDFFF		21617	LBAD030326	BOX ASSEMBLY, POWER	EA	1	
15	15	PAFZZ	5975-00-194-4998	78229	59361-1/2	EXTENSION.JUNCTION.....	EA	1	
15	16	PAFZZ	5975-00-280-7921	78229	58-C-1	PLATE.WALL, ELECTRIC	EA	1	
15	17	PAFZZ	5975-01-008-7219	79725	G30108	END FITTING.RACEWAY	EA	8	
15	18	XDFZZ		78011	FS3754	CONNECTOR.....	EA	1	
15	19	XDFZZ		79725	3G3010C	FITTING, ENTRANCE	EA	3	
15	20	PAFZZ	5975-00-962-1816	79725	G3015	TEE.RACEWAY	EA	4	
15	21	PAFZZ	5975-00-419-5557	79125	G6000C	COYER.CONDUIT, RACEW.....	FT	V	
15	22	XDFZZ		21617	LBADD25102-15	BASE, RACEWAY	FT	10	
15	23	XOZZ		79725	G6000WC	WIRE CLIP RACEWAY	EA	4	
15	24	XDFZZ		96906	MS51861-73	SCREW, SELF-TAPPING.....	CQ1	EA	V
15	25	XOFZZ		21671	LBAD025162	DEFLECTOR, AIR	EA	1	
15	26	PAFZZ	5305-00-432-4172	96906	MS51861-37	SCREW, TAPPING, THREA.....	CQ1	EA	V
15	27	PAFZZ	5975-00-615-1380	79725	30468	PLATE, WALL, ELECTRIC	EA	2	
15	28	XDFZZ		79725	G3011	ELBOW RACEWAY	EA	2	
15	29	XDFZZ		78011	3743	CONNECTOR, RECEPTACL.....	EA	1	
15	30	XDFZZ		78011	3744	CONNECTOR.RECEPTACL.....	EA	1	
15	31	PAFZZ	5935-00-808-7458	21617	NS3102R-16-10S	CONNECTOR, RECEPTACL.....	EA	2	
15	32	PAFZZ	5310-00-934-9739	96906	MS35649-242	NUT, PLAIN, HEXAGON.	CQ1	EA	8
15	33	PAFZZ	5305-00-889-3L116	96906	N535206-213	SCREW.MACHINE	CQ1	EA	8
15	34	PAFZZ	5310-00-543-2410	96906	MS35338-40	WASHER, LOCK	CQ1	EA	8
15	35	XDFFF		21611	LBADD251BGP2	BOX ASSENSLY.SIGNAL.....	EA	1	
15	36	PAFZZ	5935-01-056-6600	04773	49A-42	JACK, TIP.....	EA	1	
15	37	XDSZZ		21617	LBADD25159	COVER, STOOP	EA	1	
15	38	XDFZZ		96906	MS51862-40	SCREW, TAPPING.THREA.....	CQ1	EA	V

SECTION II

TM 11-7440-278-23P

(1) ILLUSTRATION		(2)	(3)	(4)	(5)	(6)	(7)	(8)
(a) FIG NO	(b) ITEM NO	SMR CODE	NATIONAL STOCK NUMBER	FSCM	PART NUMBER	DESCRIPTION USABLE ON CODE	U/M	QTY INC IN UNIT
15	39	XDFZZ	5305-00-483-0554	21617	LBADD25160	COVER.....	EA	1
15	40	XDFZZ		21617	LBADC25158	HINGE, MODIFIED.....	EA	3
15	41	PAFZ7		96906	NS51862-26	SCREW, TAPPING, THREA..... CQ1	EA	30
15	42	XC		21617	LBADD25099	VAN NODIFIED, CPU.....	EA	1

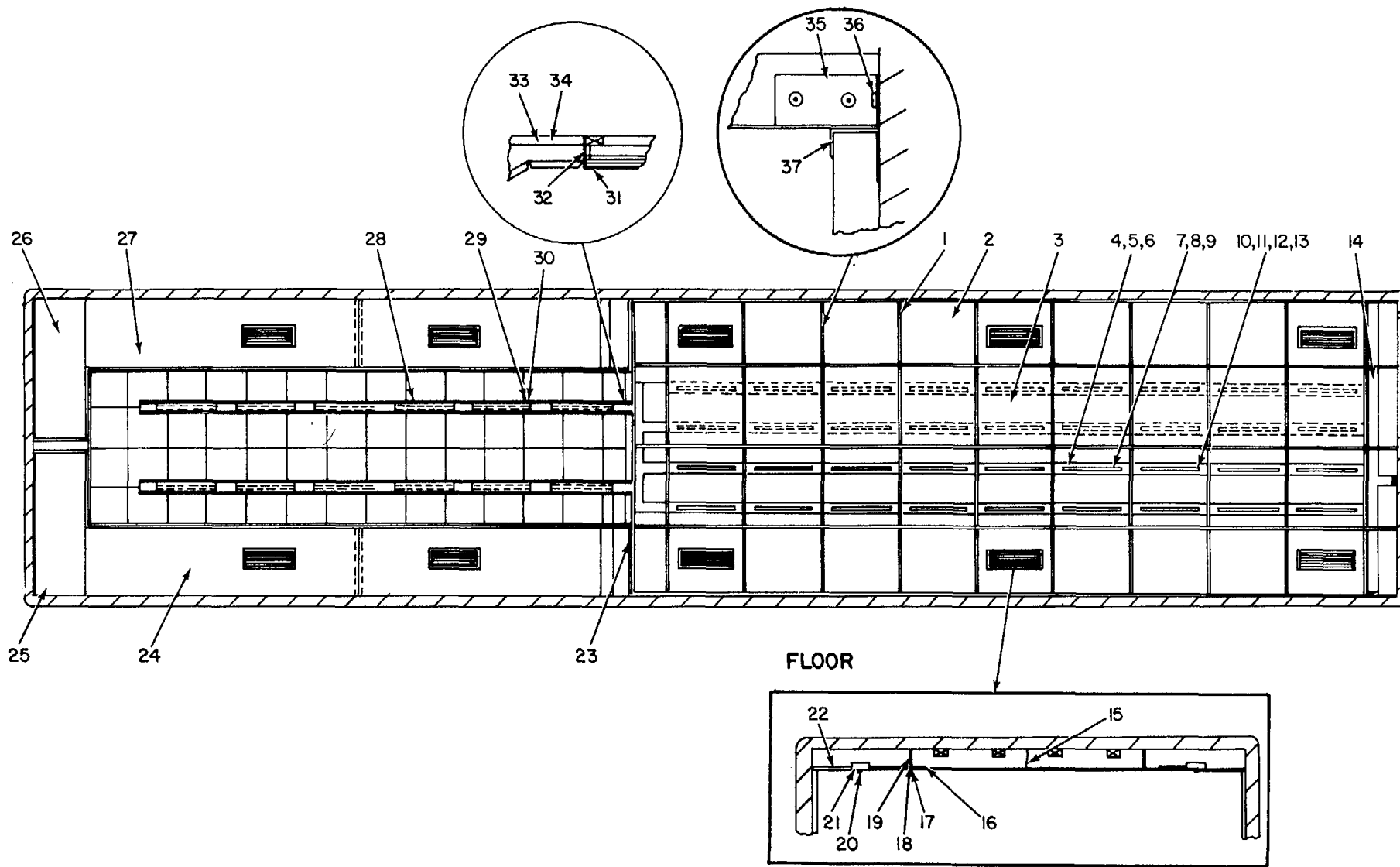

ELIWQ046

Figure 16. Utilities Installation (CPU VAN), Floor, Curbside, Roadside, Rear, Front Views (Sheet 1 of 7)

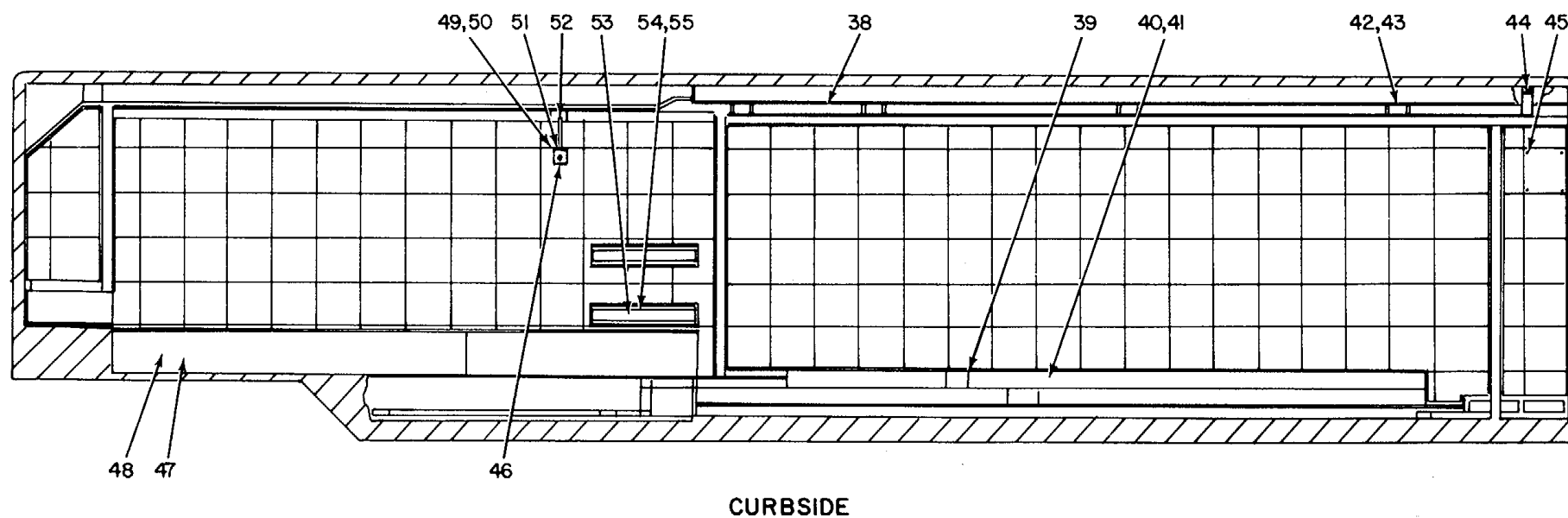

ELIWQ047

Figure 16. Utilities Installation (CPU VAN), Floor, Curbside, Roadside, Rear. Front Views (Sheet 2 of 7).

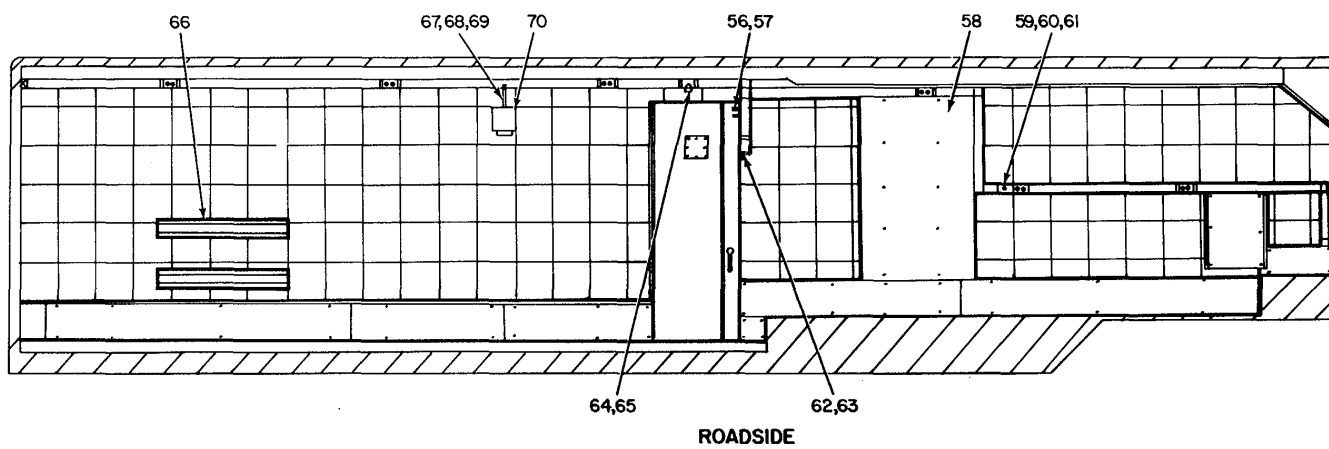

ELIWQ048

Figure 16. Utilities Installation (CPU VAN), Floor, Curbside, Roadside, Rear, Front Views (Sheet 3 of 7).

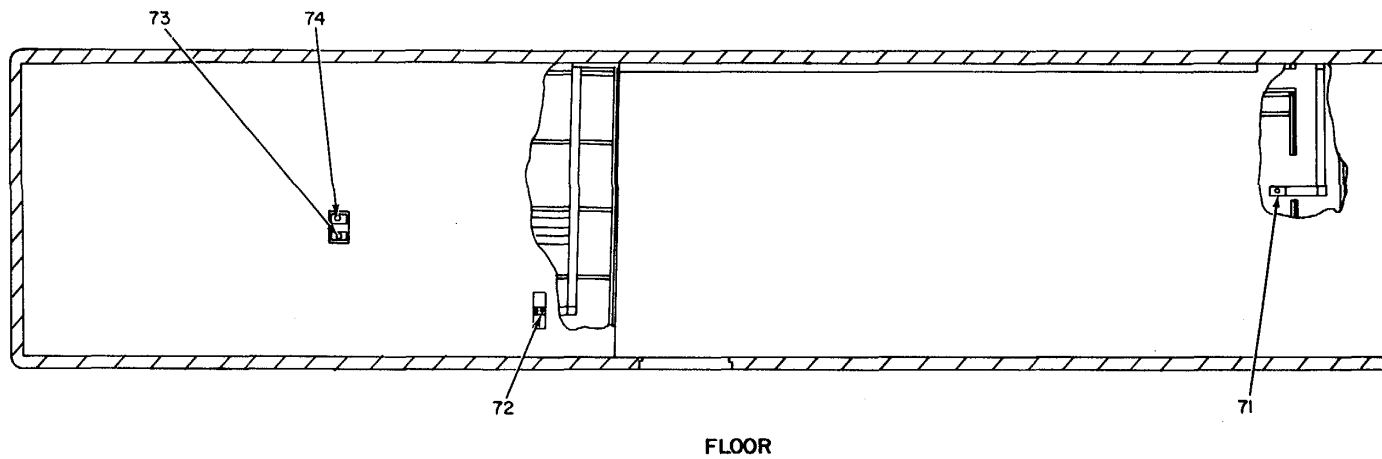

ELIWQ049

Figure 16. Utilities Installation (CPU VAN). Floors Curbside, Roadside, Rear, Front Views (Sheet 4 of 7).

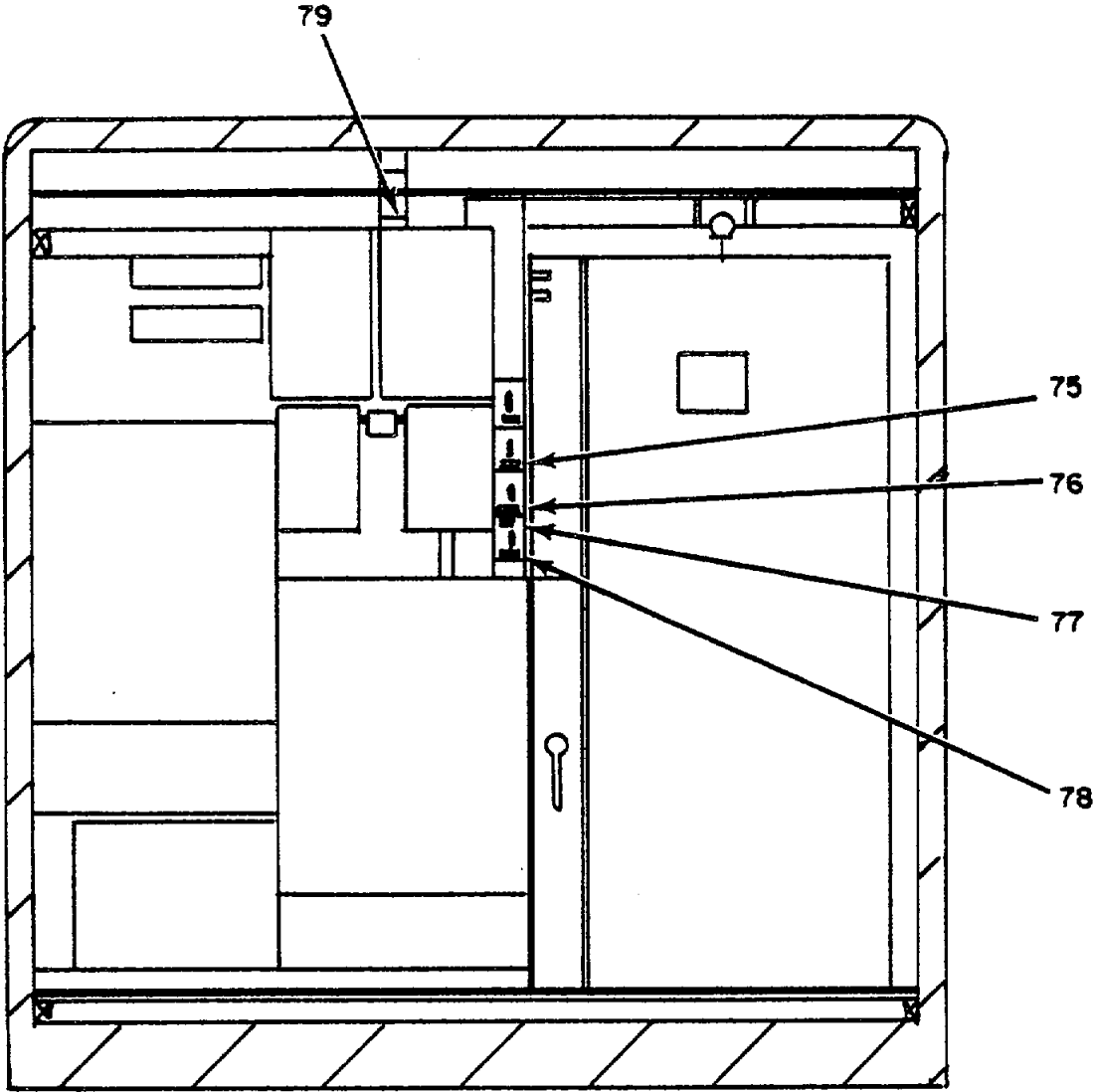

REAR

ELIWQ050

Figure 16. Utilities Installation (CPU VAN), Floor, Curbside, Roadside, Rear, Front Views (Sheet 5 of 7).

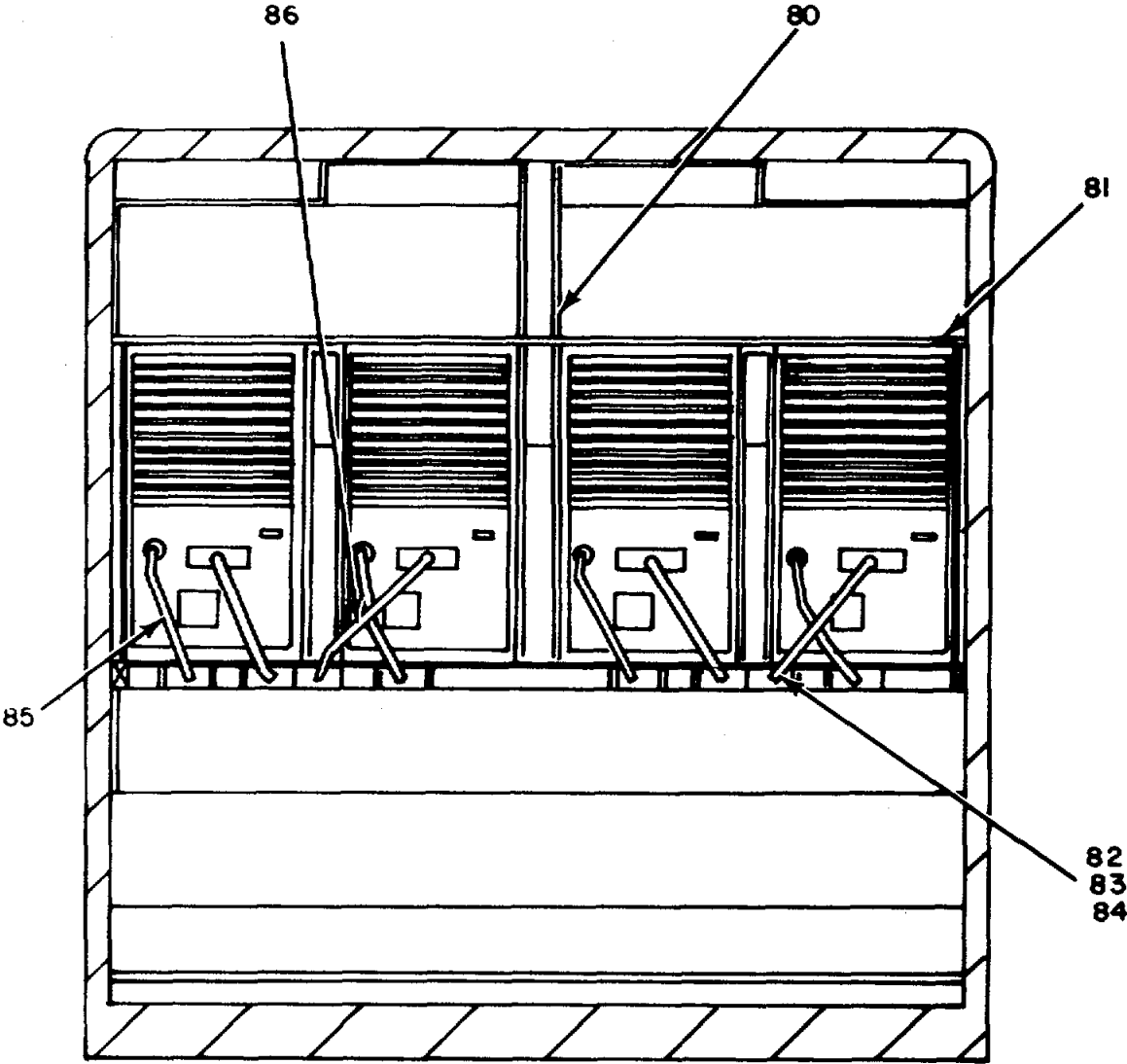

FRONT

ELIWQ051

Figure 16. Utilities Installation (CPU VAN), Floor, Curbside, Roadside, Rear, Front Views (Sheet 6 of 7).

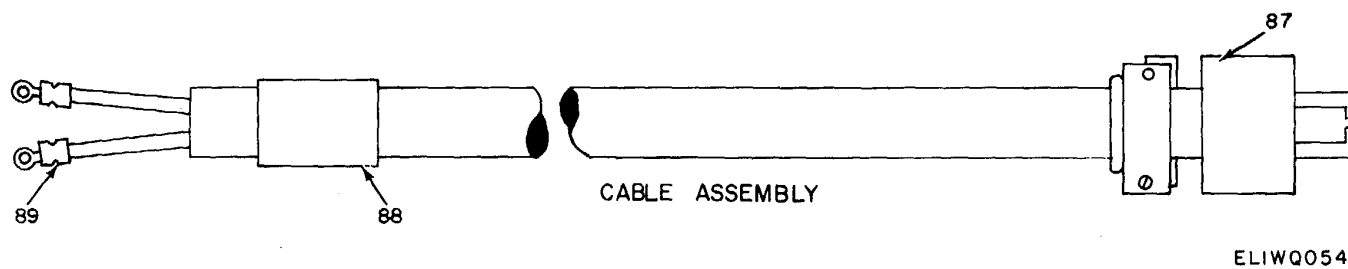

Figure 16. Utilities Installation (CPU VAN), Floor, Curbside, Roadside, Rear, Front Views (Sheet 7 of ;

SECTION II

TM 11-7440-278-23P

(1) ILLUSTRATION		(2)	(3)	(4)	(5)	(6)	(7)	(8)
(a) FIG NO	(b) ITEM NO	SMR CODE	NATIONAL STOCK NUMBER	FSCM	PART NUMBER	DESCRIPTION	USABLE ON CODE	QTY INC IN UNIT
16	1	XDFZZ		21617	LBADD39953-6	T-BAR CROSS TEE	DAO	EA 40
16	2	XOFZZ		97297	LBADD39953-19	TILE, ALINA FISSURED	DAO	EA 20
16	3	XDFZZ		21617	AR-56	LENS, ACRYLIC	DAO	EA 1
16	4	PAOZZ		24446	15T12	LAMP, FLUORESCENT	DAO	EA 1
16	5	PAOZZ		24446	896457	BALLAST, FLUORESCENT	DAO	EA 1
16	6	PAOZZ		24446	FS2	STARTER, FLUORESCENT	DAO	EA 1
16	7	XDFZZ		24446	7BX736	HOLDER, FLUORESCENT	DAO	EA 1
16	8	PAFZZ	6250-00-175-2559	24446	78X491	LAMPHOLDER	DAO	EA 1
16	9	XDFZZ		21617	G-3020	LAMPHOLDER, CLAMP	DAO	EA 1
16	10	XDFZZ		21617	G-3020A	LAMPHOLDER AND	DAO	EA 1
16	11	PAOZZ	5910-00-553-6096	02777	591A	CAPACITOR, FIXED, PAP	DAO	EA 1
16	12	XDFZZ		21617	G-3000-CD-L	COVER	DAO	EA 1
16	13	XDFZZ		21617	3007	BALLAST CLAMP	DAO	EA 1
16	14	XDFZZ		21617	G-3011	FLAT ELBOW	DAO	EA 10
16	15	XDFZZ		96906	HS20604-AD4T3	RIVET, BLIND	DAO	EA 10
16	16	XDFZZ		96906	MSZO604-AD4T3	RIVET, BLIND	DAO	EA 20
16	17	XDFZZ		21617	LBADD39953-5	T-BAR MAIN RUNNER	DAO	EA 20
16	18	XDFZZ		21617	LBADD40020	LIGHT PARTITION	DAO	EA 20
16	19	PAFZZ	5305-00-432-41T2	96906	MS51861-37	SCREW, TAPPING, THREA	DAO	EA 100
16	20	XDFZZ		73092	411	DIFFUSER	DAO	EA 10
16	21	PAFZZ	5305-00-993-1851	96906	MS35207-267	SCREW, MACHINE	DAO	EA 20
16	22	XDFZZ		21617	LBADC30370	DIFFUSER PLATE	DAO	EA 10
16	23	XDFZZ		21617	LBADC40026	CEILING PARTITION	DAO	EA 2
16	24	XC		21617	LBADD40022	ROADSIDE DUCT	DAO	EA 1
16	25	XDFZZ		21617	6BADD39995-1	PLENUM	DAO	EA 1
16	26	XDFZZ		21617	6BADD39995-2	PLENUM	DAO	EA 1
16	27	XC		21617	LBADD40036	CURBSIDE DUCT	DAO	EA 1
16	28	PAOZZ		21617	LBADD39953-15	SHIELD, FLUORESCENT	DAO	EA 1
16	29	XDFZZ		21617	LBAOC40034	LIGHT BRACKET	DAO	EA 1
16	30	PAFZZ	5305-00-432-4170	96906	HS51861-35	SCREW TAPPING, THREA	DAO	EA 192
16	31	XDFZZ		21617	LBADC40055	CEILING PARTITION	DAO	EA 1
16	32	XDFZZ		21617	LBAD040025	CEILING PARTITION	DAO	EA 4
16	33	XDFZZ		21617	G-30008	BASE	DAO	EA 10
16	34	PAFZZ	5305-00-432-4164	96906	MS51861-25	SCREW, TAPPING, THREA	DAO	EA 100
16	35	XDFZZ		21617	LBADD39963	ANGLE BRACKET	DAO	EA 30
16	36	XDFZZ		96906	NS35646-513	SCREW, SELF TAPPING	DAO	EA 100
16	37	XDFZZ		21617	LBADC28123	TILE TRIM	DAO	EA 240
16	38	XDFZZ		21617	G3000C	COVER	DAO	EA 10
16	39	XDFZZ		96906	NS21266-1	GROMMET	DAO	EA 2
16	40	XDFZZ		21617	G-4000C	COVER	DAO	EA 4

SECTION II

TM 11-7440-278-23P

(1) ILLUSTRATION		(2)	(3)	(4)	(5)	(6)	(7)	(8)
(a) FIG NO	(b) ITEM NO	SMR CODE	NATIONAL STOCK NUMBER	FSCM	PART NUMBER	DESCRIPTION	USABLE ON CODE	QTY INC IN UNIT
16	41	XDFZZ		21617	G-400DB	BASE.....	DAO	EA 4
16	42	XDFZZ		21617	T-3006	COVER CLIP.....	DAO	EA 10
16	43	PAFZZ		21611	G-3043G	DUPLEX, GRDUNDING.....	DAO	EA 10
16	44	XDFZZ		21617	G-3017TC	INTERNAL.....	DAO	EA 10
16	45	XDFZZ		75165	P1300	TILE, ACCOUSTI-CLAD.....	DAO	EA 40
16	46	XDFZZ		21617	LBADC39991	DECAL.....	DAO	EA 2
16	47	XDFZZ		21617	LBADD39953-36	KICKBOARD.....	DAO	EA 60
16	48	PAFZZ	5305-00-196-5570	96906	MS51862-61	SCREW TAPPING, THREA.....	DAO	EA 200
16	49	PAFZZ		14280	KR-ZR-H2	PUSH BUTTON TYPE K.....	DAO	EA 1
16	50	PAFZZ		14280	KY-I	CONTROL STATIO.....	DAO	EA 1
16	51	PAFZZ	5305-00-476-738T	96906	nS51861-53	SCREW TAPPING, THREA.....	DAO	EA 8
16	52	XDFZZ		2161T	G-3046H	FIXTURE AND DROP.....	DAO	EA 6
16	53	XDFZZ		21617	LBADD40054	HAT CHANNEL.....	DAO	EA 1
16	54	XDFZZ		96906	MS51861-76	SCREW, SELF TAPPING.....	DAO	EA 17
16	55	PAFZZ	5310-00-933-8121	96906	MS35338-139	WASHERLOCK.....	DAO	EA 17
16	56	XDFZZ		21617	LBADC39989	MICRO SWITCH.....	DAO	EA 1
16	57	PAFZZ	5930-00-944-1086	91929	BZZRQ181T	SWITCH, SENSITIVE.....	DAO	EA 1
16	58	XOFZZ		21617	LBAD039953-45	WALL BOARD.....	DAO	EA 1
16	59	XDFZZ		21617	3301	BOX CONNECTOR.....	DAO	EA 1
16	60	PAFZZ	5935-00-188-582B	64959	549AW49	CONNECTOR, RECEPTACL.....	DAO	EA 1
16	61	PAFZZ		64959	2838	PHONE, PLUG TYPE.....	DAO	EA 1
16	62	PAFZZ		21617	G-3040	SINGLE POLE SWITCH.....	DAO	EA 1
16	63	XDFZZ		21617	LBADC39980-5	NAMEPLATE INCON.....	DAO	EA 2
16	64	XDFZZ		21617	25731	TORPEDO SHADE.....	DAO	EA 1
16	65	PAOZZ		21617	A-19	GENERAL SERVICE LAMP.....	DAO	EA 1
16	66	XDFZZ		21617	LBADD40053	HAT CHANNEL.....	DAO	EA 1
16	67	PAFZZ	5975-00-669-9137	59730	268	BOX CONNELTOR, ELECT.....	DAO	EA 1
16	68	PAFZZ	5975-00-152-1046	59730	3301	BOX CONNECTOR, ELECT.....	DAO	EA 1
16	69	XDFZZ		21617	LBADD39953-51	PLASTIC CONDUIT.....	DAO	EA 1
16	70	PAFZZ		86740	A36ABB-1	THERMOSTAT.....	DAO	EA 1
16	71	PAFZZ		2161T	FS3754	RECEPTACLE.....	DAO	EA 1
16	72	PAFZZ	5935-00-808-7458	96906	MS3102R16-OS	CONNECTODR, RECEPTACL.....	DAO	EA 2
16	73	PAFZZ		21617	3744	CONNECTOR.....	DAO	EA 1
16	74	PAFZZ		21617	3743	CUNNECTOR.....	DAO	EA 1
16	75	XDFZZ		21617	LBADC39980-1	NAMEPLATE (LIGHTS.....	DAO	EA 1
16	76	XDFZZ		21617	LBADC3998D-2	NAMEPLATE ILIGHTS.....	DAO	EA 1
16	77	XDFZZ		21617	LBADC39980-4	NAMEPLATE (BYPASS.....	DAO	EA 1
16	78	XDFZZ		21617	LBADC39980-3	NAMEPLATE.....	DAO	EA 1
16	79	XOFZZ		21617	G3086	ADJUSTABLE OFFSET.....	DAO	EA 1
16	80	XDFZZ		21617	L8AD0039953-29	GASKET.....	DAO	EA 2

SECTION II

TM 11-7440-278-23P

(1) ILLUSTRATION		(2)	(3)	(4)	(5)	(6)	(7)	(8)
(a) FIG NO	(b) ITEM NO	SMR CODE	NATIONAL STOCK NUMBER	FSCM	PART NUMBER	DESCRIPTION USABLE ON CODE	U/M	QTY INC IN UNIT
16	81	XDFZZ		21617	LBADD39953-30	GASKETDAO	EA	2
16	82	PAFZZ		21617	7210B	CONNECTOR TWISTDAO	EA	1
16	83	XOFZZ		21617	3302	BOX CONNECTORDAO	EA	1
16	84	XDFZZ		21617	G-3046A	SINGLE RECEPTACLEDAO	EA	1
16	85	XOFZZ		21617	LBADD38349	CABLE ASSEMBLYDAO	EA	1
16	86	XDFFF		21617	LBADD39972	CABLE ASSEMBLY IAIRDAO	EA	1
16	87	PAFZZ		21617	9763	PLUG, TWISTLOCDAO	EA	1
16	88	XDFZZ		80063	5C8165914	BAND-IDENTIFICATIONDAO	EA	4
16	89	PAFZZ		06383	PUI4-6R-C	LUGS, SOLDERLESSDAO	EA	8

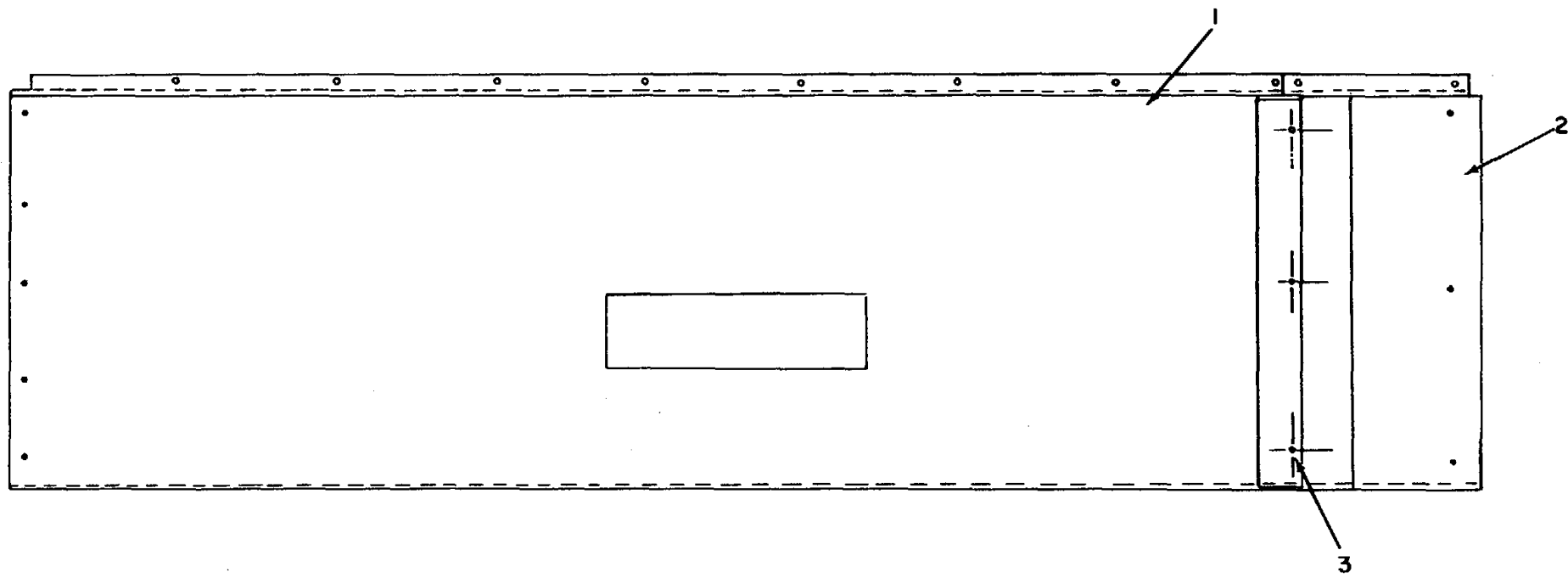

ELIWQ052

Figure 17. Utilities Installation (CPU VAN), Curbside.

SECTION II

TM 11-7440-278-23P
 TM 11-7440-278-23P

(1) ILLUSTRATION		(2)	(3)	(4)	(5)	(6)	(7)	(8)
(a) FIG NO	(b) ITEM NO	SMR CODE	NATIONAL STOCK NUMBER	FSCM	PART NUMBER	DESCRIPTION USABLE ON CODE	U/M	QTY INC IN UNIT
17	1	XDFZZ	5320-00-317-1219	21617	LBADD40028	DUCT.....DAO	EA	1
17	2	XDFZZ		21617	LBADD4002T-1	DUCT ASSEMBLY.....DAO	EA	1
17	3	PAFZZ		96906	MS2047TOAD4-3-5	RIVET, SOLID.....DAO	EA	3

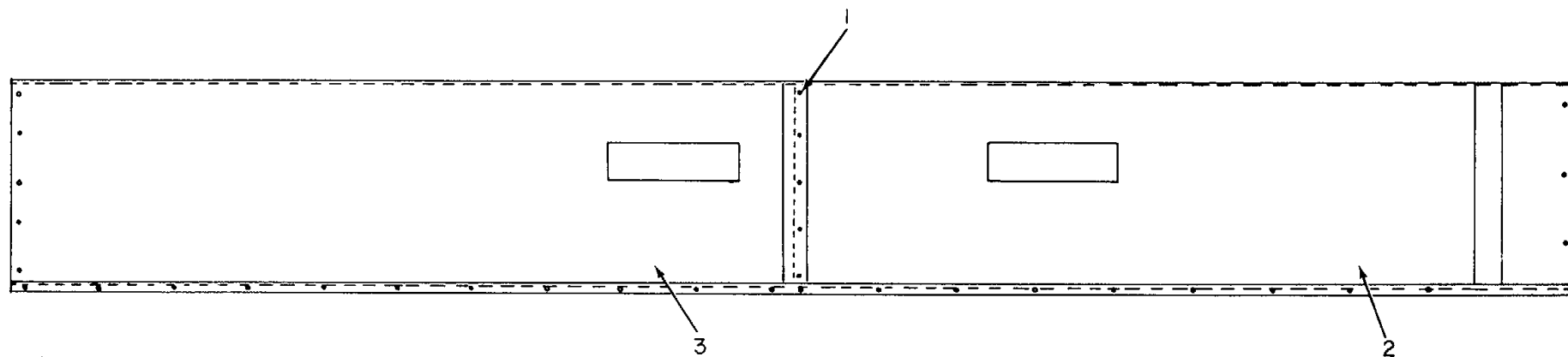

ELI9953

Figure 18. Utilities Installation (CPU VAN), Side View.

SECTION II

TM 11-7440-278-23P

(1) ILLUSTRATION		(2)	(3)	(4)	(5)	(6)	(7)	(8)
(a) FIG NO	(b) ITEM NO	SMR CODE	NATIONAL STOCK NUMBER	FSCM	PART NUMBER	DESCRIPTION USABLE ON CODE	U/M	QTY INC IN UNIT
18	1	PAFLZ	5320-00-317-1279	96906	MS204TDAD4-3-5	RIVET,SOLID DAO	EA	3
18	2	XDFZZ		21617	LBADD40019-2	DUCT..... DAO	EA	1
18	3	XC		216L1	LBADD39962	DUCT ASSEMBLY..... DAO	EA	1

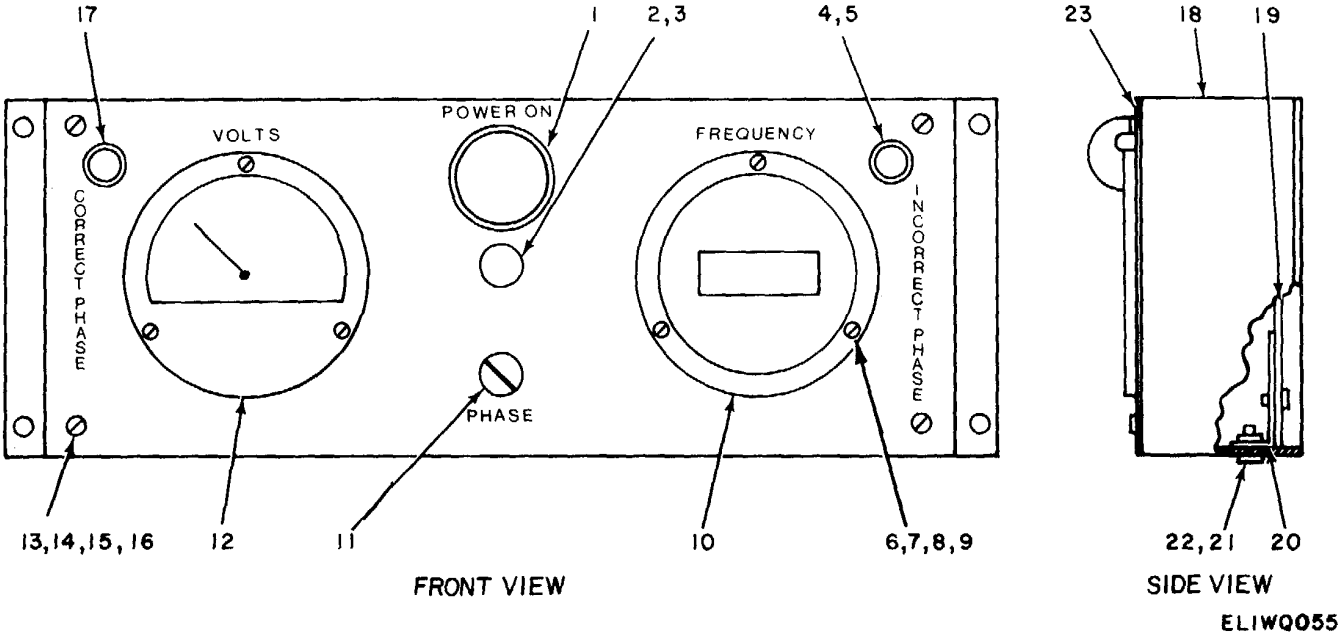
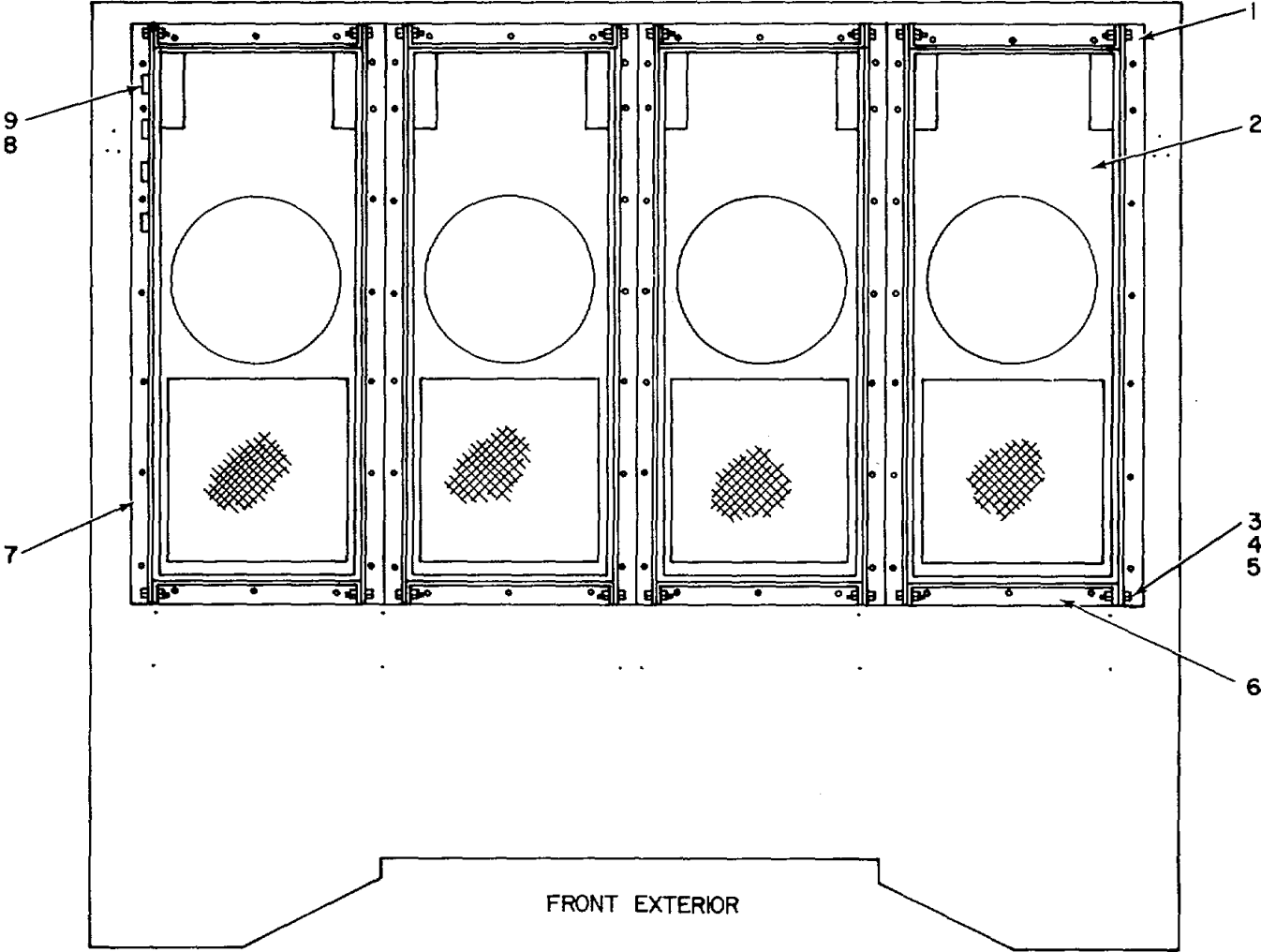

Figure 19. Power Monitor Box Assembly.

(1) ILLUSTRATION		(2)	(3)	(4)	(5)	(6)	(7)	(8)
(a) FIG NO	(b) ITEM NO	SMR CODE	NATIONAL STOCK NUMBER	FSCM	PART NUMBER	DESCRIPTION USABLE ON CODE	U/M	QTY INC IN UNIT
GROUP 0111030201 POWER MONITOR BOX ASSEMBLY, LBAID-D-3D326						GROUP 0111030201 POWER MONITOR BOX ASSEMBLY, LBAD-D-		
19	E	PAFZZ	621D-00-912Z-0421	72619	103-3114-231	LIGHT INDICATOR	EA	1
19	2	PAOZZ	5920-00-548-3126	81349	F02A250V6A	FUSE, CARTRIDGE t.....	EA	1
19	3	PAFZZ	5920-00-892-9311	71400	HKP	FUSE HOLDER, EXTRACTO	EA	1
19	4	PAFZZ	6210-00-690-1569	72619	7538	SOCKET	EA	2
19	5	PAFZZ	5905-00-971-8525	44655	1531	RESISTOR, FIXED, WIRE	EA	1
19	6	PAFZZ	5305-00-889-2999	96906	MS35206-217	SCREW, MACHINE CQ1	EA	6
19	7	PAFZZ	5310-00-013-4524	96906	MS35649-42	NUT, PLAIN, HEXAGON CQ1	EA	6
19	8	PAFZZ	5310-00-951-4679	96906	HS27183-3	WASHER, FLAT DAO	EA	6
19	9	PAFZZ	5310-00-543-2410	96906	NS35338-40	WASHER, LOCK CQ1	EA	6
19	10	PAFZZ	6625-01-056-4138	31356	60CPS	FREQUENCY METER	EA	1
19	11	PAFZZ	5930-00-735-2803	71590	1001	SWITCH, ROTARY	EA	1
19	12	PAFZZ	6625-00-643-2322	60741	331S	AMMETER	EA	1
19	13	PAFZZ	5310-0-012-0622	96906	N535649-82	NUT, PLAIN, HEXAGON CQ1	EA	4
19	14	PAFZZ	5305-00-984-6	191 96906	MS35206-243	SCREW, MACHINE CQ1	EA	4
19	15	PAFZZ	5310-00-809-8544	96906	NS27183-7	WASHER, FLAT CQ1	EA	4
19	16	PAFZZ	5310-00-045-3299	96906	MS35338-42	WASHER, LOCK CQ1	EA	4
19	17	PAFZZ	5905-00-992-5265	44655	ID48F1100	RESISTOR, FIXED, WIRE	EA	1
19	18	XDFZZ		21617	LBAOD26426-2	BOX	EA	1
19	19	PAFZZ	5999-04-08-0689	21617	LBAOD7242	CIRCUIT BOARD	EA	1
19	20	XDFZZ		21617	LBADC28208	BRACKET, MONITOR BOX	EA	1
19	21	PAFZZ	5305-00-889-3000	96906	M535206-230	SCREW, MACHINE CQ1	EA	4
19	22	PAFZZ	5310-00-082-1404	96906	MS27183-6	WASHER, FLAT CQ1	EA	4
19	23	XDFZZ		21617	LBADC26434	PLATE, ENAMEL	EA	1



ELIW0056

Figure 20. Power Monitor Box Assembly, Front Exterior, Rear, Roadside Views.
(Sheet 1 of 3).

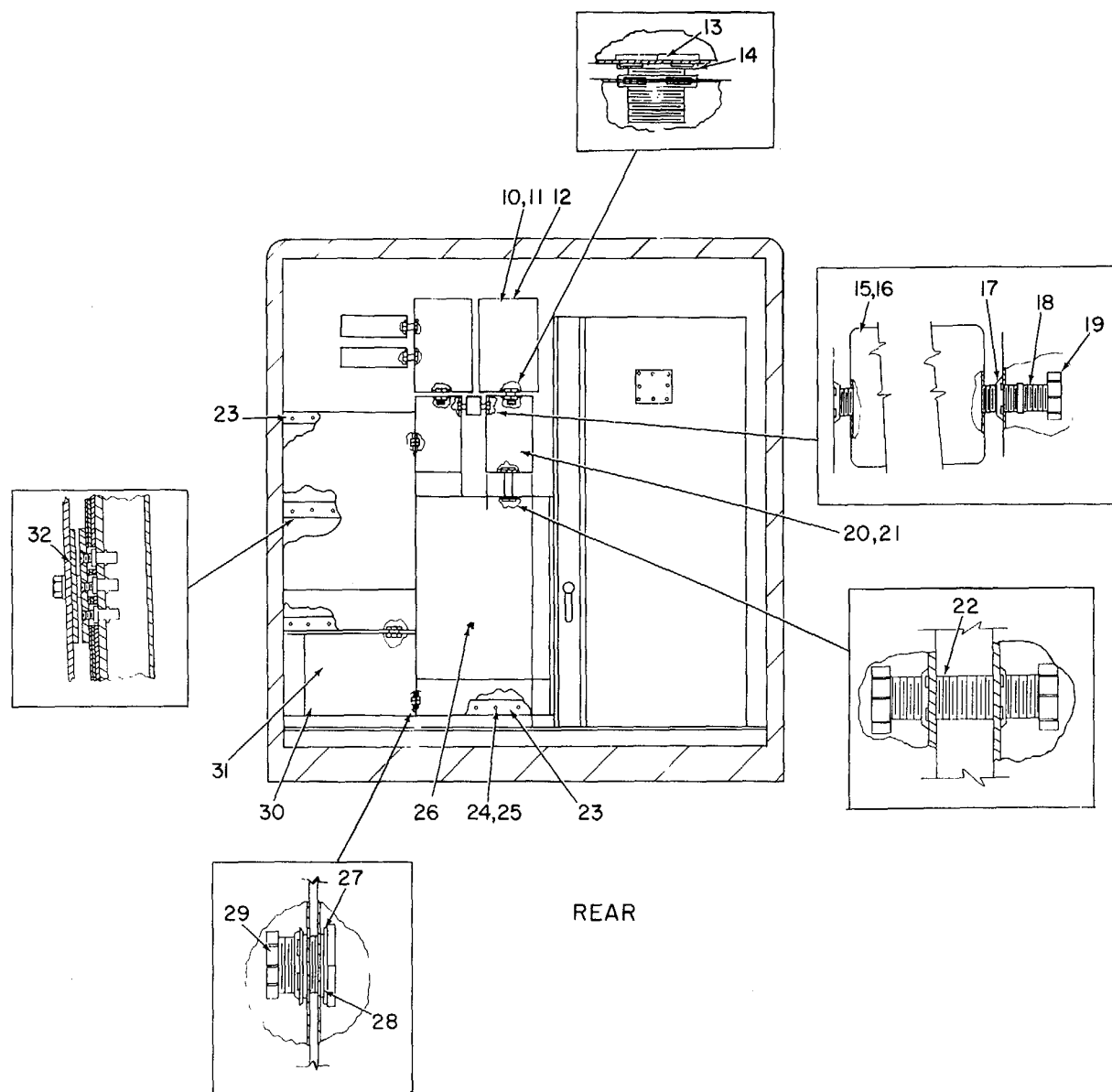

ELIWO058

Figure 20. Power Monitor Box Assembly, Front Exterior, Rear, Roadside Views (Sheet 2 of 3).

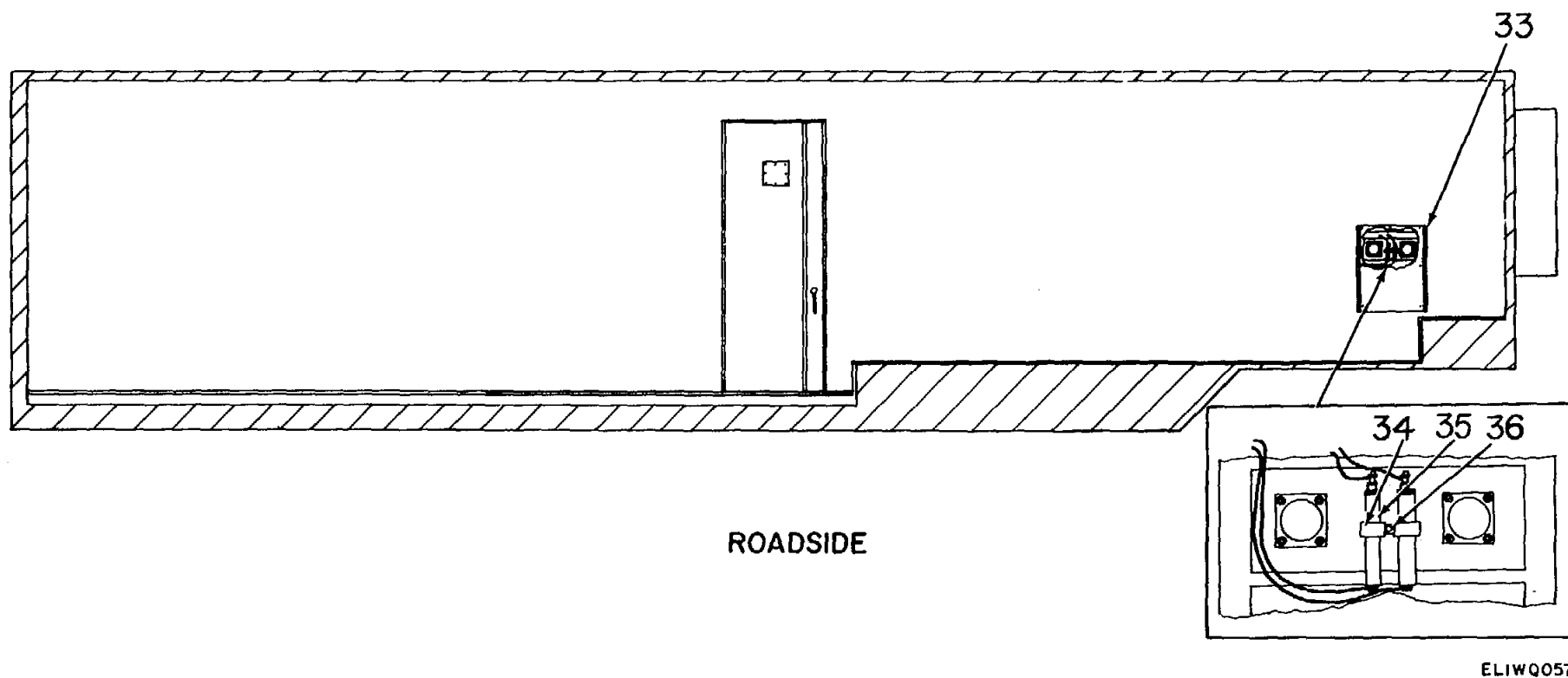

Figure 20. Power Monitor Box Assembly, Front Exterior, Rear, Roadside Views (Sheet 3 of 3).

(1) ILLUSTRATION		(2)	(3)	(4)	(5)	(6)	(7)	(8)
(a) FIG NO	(b) ITEM NO	SMR CODE	NATIONAL STOCK NUMBER	FSCM	PART NUMBER	DESCRIPTION USABLE ON CODE	U/M	QTY INC IN UNIT
20	XDFZZ			21611	LBADD39915-1	ANGLE, AIR DAO	EA	1
20	2	PDFFD	4120-00-168-1781	90598	CH620-2	AIR CONDITIONER..... DAO	EA	1
20	3	PAPZZ	5310-00-0B1-4219	96906	MS27183-12	WASHER,FLAT DAO	EA	96
20	4	PAFZZ	5306-00-225-8500	96906	MS90725-35	BOLT NACHNE DAO	EA	24
20	5	PAFZZ	5310-00-407-9566	96906	MS35338-45	WASHER, LOCK DAO	EA	24
20	6	XOFZZ		21617	LBADD39976	MOUNTING BRACKET..... DAO	EA	2
20	7	XDFZZ		21617	L8A00D39975-2	ANGLE, AIR DAO	EA	1
20	8	PAFZZ	5305-00-993-1848	96906	MS3520T-265	SCREWNACHINE DAO	EA	8
20	9	PAFZZ	531D-00-014-5850	96906	M527183-42	WASHERFLAT DAO	EA	8
20	10	PAFZZ	5925-00-991-2951	56365	Q00209	COVER, CIRCUIT BR..... DAO	EA	1
20	11	PAFZZ	5925-00-?10-1663	14280	Q0420-30	CIRCUIT BREAKER BOX..... DAO	EA	1
20	12	PAFZZ	5305-00-432-4205	96906	NS51861-49	SCREW, TAPPING, THREA..... DAO	EA	4
20	13	PAFZZ	5975-00-710-0876	59730	1947	CHASE NIPPLE, CONDUI..... DAO	EA	1
20	14	PAFZZ	5975-00-642-7263	59730	146	LOCKNUT, ELECTRICAL..... DAO	EA	3
20	15	PAFZZ		14280	KY-I	CONTROL STATIO DAO	EA	1
20	16	PAFZZ		14280	KR-2R-H2	PUSH BUTTON DAO	EA	1
20	17	PAFZZ	5975-00-642-1261	59730	142	LOCKNUT.ELECTRICAL..... DAO	EA	2
20	L8	XOFZZ		21617	LBAOD39955-11	SHORT NIPPLE DAO	EA	2
20	19	PAFZZ	5975-00-962-9882	59730	223	BUSHING,ELECTRICAL..... DAO	EA	1
20	20	PAOZZ	5925-00-891-239L	81487	FAL-36100	CIRCUIT BREAKER DAO	EA	1
20	21	XDFZZ		21617	FAIDOS	CIRCUIT BREAKER DAO	EA	1
20	22	XDFZZ		21617	LBADD39955-9	CLOSE NIPPLE DAO	EA	1
20	23	XDFZZ		21617	LBAD039955-18	PLYWOOD SPACER DAO	EA	1
20	24	PAFZZ	5305-00-984-5676	96906	M535206-296	SCREW.NMACHINE DAO	EA	1
20	25	PAFZZ	5310-CO-081-4219	96906	MS27183-12	WASHER, FLAT DAO	EA	20
20	26	PAFZZ	5915-00-930-2117	21617	F-1135/G	FILTER ASSEMBLYRAD..... DAO	EA	2
20	27	XDFZZ		96906	MS27183-36	WASHER, FLAT DAO	EA	2
20	28	XDFZZ		21617	210014	GASKETRFI DAO	EA	2
20	29	PAFZZ	5975-00-803-9934	59730	227	BUSHINO, ELECTRICAL..... DAO	EA	1
20	30	PAFZZ	5305-00-984-7342	96906	MS35191-274	SCREW, NACHINE DAO	EA	8
20	31	XC		21617	LBADO40008	POWER ENTRANCE DAO	EA	1
20	32	XOFZZ		21617	LBADD39955-19	PLYWOOD SPACER DAO	EA	1
20	33	PAFZZ	5310-00-013-4524	96906	MS35649-42	NUT.PLAIN, HEXAGON DAO	EA	6
20	34	XDFZZ		96906	MS219190614	CLAMP CUSHIONE..... DAO	EA	2
20	35	PAFZZ		21617	JW33-T88A	LOW PASS FILTER 0.5..... DAO	EA	2
20	36	PAFZZ	5305-00-472-5252	96906	MS51861-41	SCREWITAPPING, THREA..... DAO	EA	1

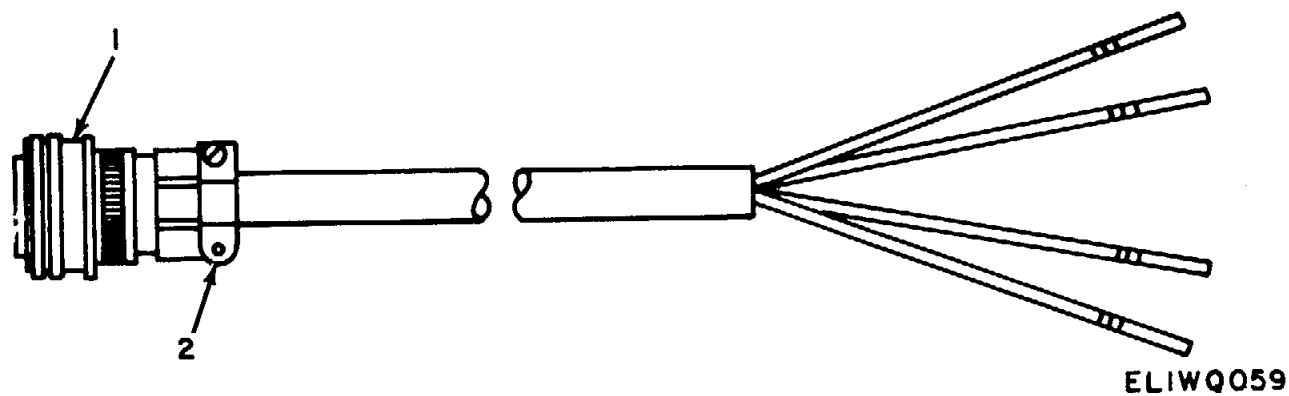

Figure 21. Cable Assembly, Air Conditioner.

(1) ILLUSTRATION		(2)	(3)	(4)	(5)	(6)	(7)	(8)
(a) FIG NO	(b) ITEM NO	SMR CODE	NATIONAL STOCK NUMBER	FSCM	PART NUMBER	DESCRIPTION USABLE ON CODE	U/M	QTY INC IN UNIT
2	1	PAFZZ	5935-00-259-0024	21617	LS3106A22-22S	GROUP 0111030203 CABLE ASSEMBLY, AIR CONDITIONER, LBAD-D-28349 CONNECTOR, PLUG,ELEC..... CLAMP	EA	4
2	2	XDFZZ		21617			NS3057-12A	EA

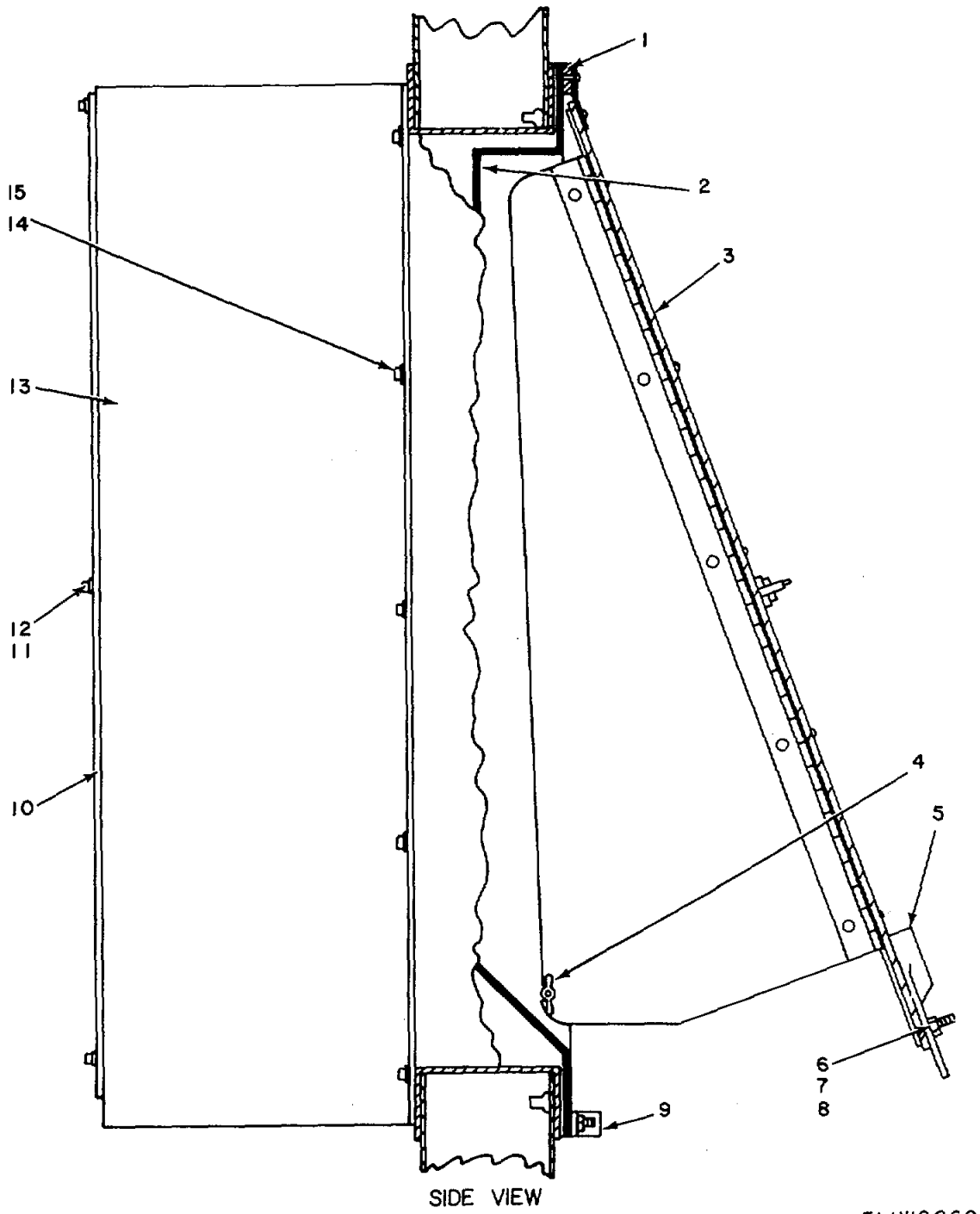
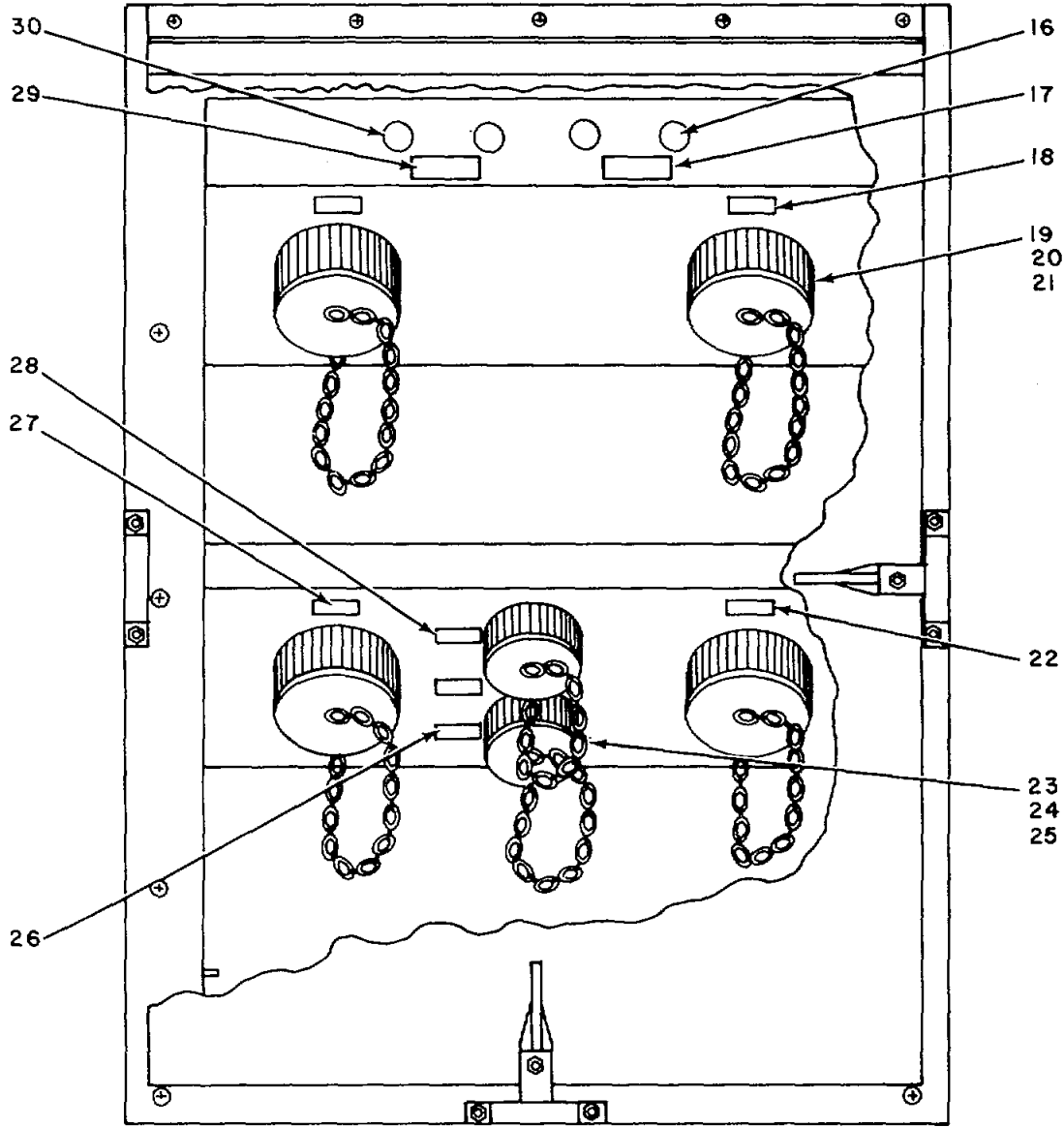

Figure 22. Signal Entrance Box Assembly (Sheet 1 of 2).



EXTERIOR VIEW COVER CLOSED

ELIWQ061

Figure 22. Signal Entrance Box Assembly (Sheet 2 of 2).

SECTION II

TM 11-7440-278-23P

(1) ILLUSTRATION		(2)	(3)	(4)	(5)	(6)	(7)	(8)
(a) FIG NO	(b) ITEM NO	SMR CODE	NATIONAL STOCK NUMBER	FSCM	PART NUMBER	DESCRIPTION USABLE ON CODE	U/M	QTY INC IN UNIT
						GROUP 0111030204 SIGNAL ENTRANCE BOX ASSEMBLY LBAD-D-25118		
22	1	XDFZZ		21617	LBADC25122	SPACERSIGNAL.....	EA	1
22	2	XDFZZ		21617	LBADD25120	BOXSIGNDAL.ENTRANCE.....	EA	1
22	3	XOFZZ		21617	LBADD25119	COVER, ASSEBL.....	EA	1
22	4	PAFZZ	5310-00-720-8549	96906	MS35426-13	NUT, PLAIN, WING.....	EA	2
22	5	PAFZZ	5340-00-134-3470	80063	SCC539594	FASTENER, CASEIENT.....	EA	3
22	6	PAFZZ	5310-00-059-9263	96906	MS21046-C3	NUT, SELF-LOCKINGHE..... CQ1	EA	3
22	7	XDFZZ		80063	SC8K39596	WASHER,SPRING..... CQ1	EA	3
22	8	PAFZZ	3120-00-177-3935	80063	SC8539595	BUSHING, SLEEVE..... CQ1	EA	3
22	9	PAFZZ	5340-00-134-3482	80063	SCB539597	STRIKE.CATCH.....	EA	3
22	10	XDFZZ		21617	LBADD25122	PLATECOVER.....	EA	1
22	11	PAFZZ	5305-00-989-7434	96906	NS35207-263	SCREW, MACHINE..... CQ1	EA	7
22	12	PAFZZ	5310-00-014-5850	96906	MS27183-42	WASHER, FLAT..... CQ1	EA	7
22	13	XDFZZ		21617	LBAOD25121	COVER, INTERIOR.....	EA	1
22	14	PAFZZ	5305-00-984-6195	96906	MS35206-247	SCREW, MACHINE..... CQ1	EA	10
22	15	PAFZZ	5310-00-765-3197	96906	MS27183-41	WASHERFLAT..... CQ1	EA	10
22	16	XDFZZ		36631	85-5	POST.BINOING, RE.....	EA	2
22	17	XDFZZ		21617	L8ADC25125-8	PLATE, NAME..... CQ1	EA	1
22	18	XDFZZ		21617	LBADC25125-3	PLATENAME.....	EA	1
22	19	PAFZZ	5935-01-056-5136	96906	MS17343R36CBS	CONNECTOR, RECEPTACL.....	EA	4
22	20	XDFZZ		96906	MS17341-C-3781	ADAPTER.....	EA	4
22	21	PAFZZ	5935-00-763-9544	96906	MS17349C36B	COVER1ELECTRICAL CO.....	EA	4
22	22	XDFZZ		21617	LB8AC25125-5	PLATENAME.....	EA	1
22	23	PAFZZ		96906	MS17343R18C19S	CONNECTORRECEPACL.....	EA	2
22	24	XDFZZ		96906	MS17341-C-6B1	A DAPTER.....	EA	2
22	25	PAFZZ	5935-00-774-3948	96906	MS17349C188	COYVERELECTRICAL CO.....	EA	2
22	26	XDFZZ		21617	LBADC25125-7	PLATENANE.....	EA	1
22	27	XDFZZ		21617	LBADC25125-4	PLATENAE.....	EA	1
22	28	XDFZZ		21617	LBADC25125-6	PLATE, NAME.....	EA	1
22	29	XDFZZ		21617	LBADC25125-9	PLATENA ME.....	EA	1
22	30	XDFZZ		70117	BS5-5	POST, BINING.BLACK.....	EA	2

103/ (104)BLANK

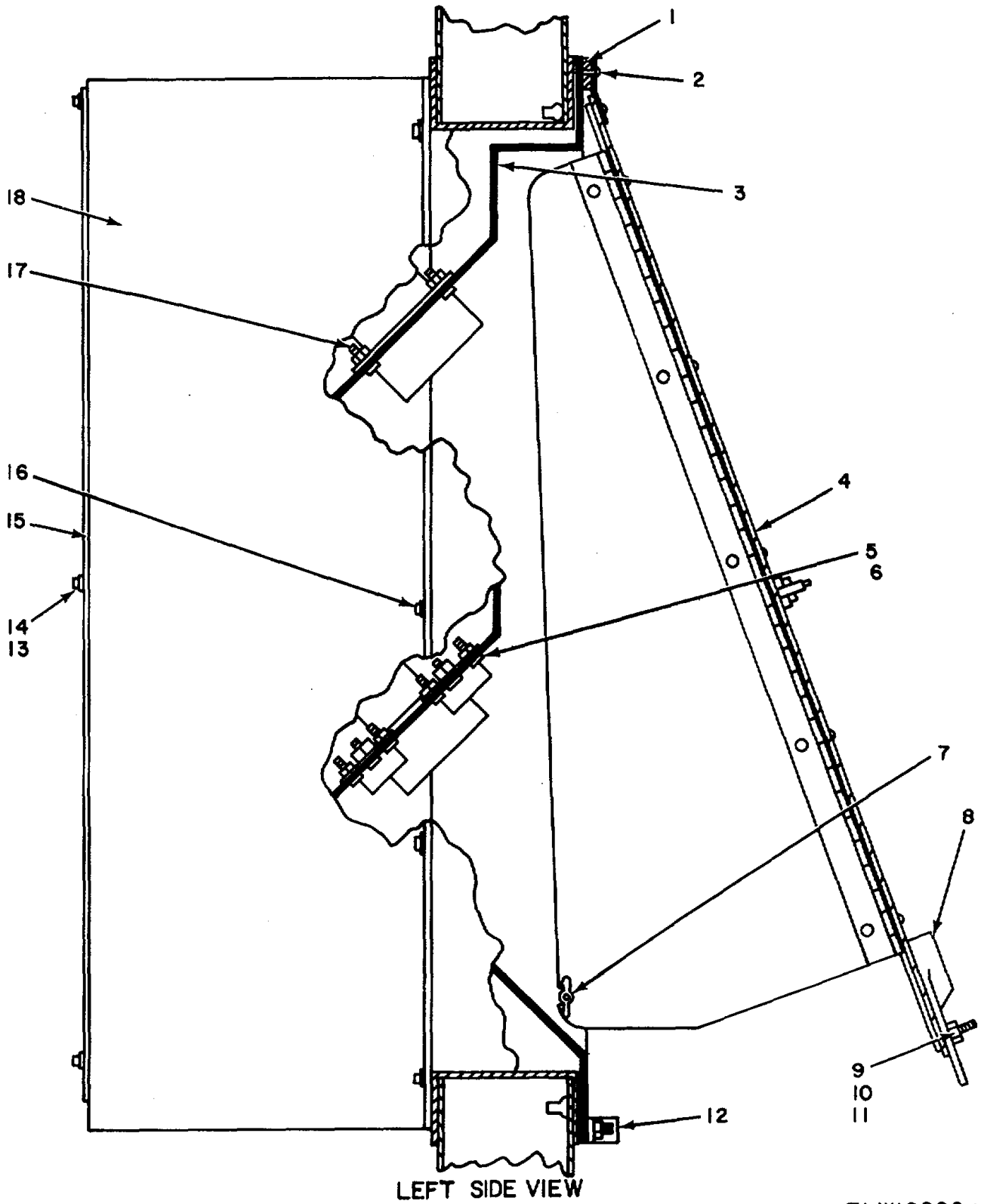
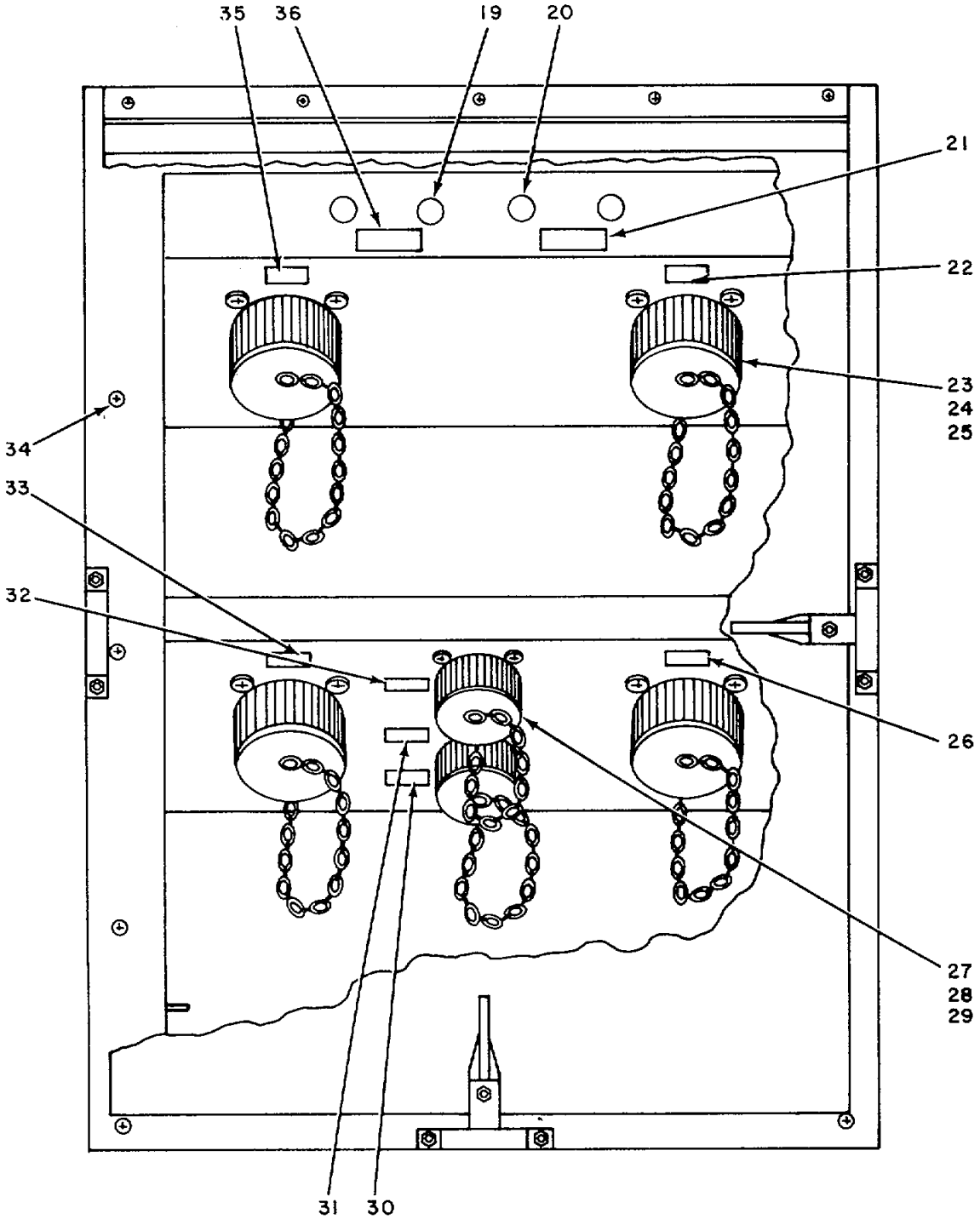

Figure 23. Signal Entrance Box Assembly, Left Side, Exterior Views (Sheet 1 of 2),



EXTERIOR VIEW CLOSED COVER

ELIWQ063

Figure 23. Signal Entrance Box Assembly, Left Side, Exterior Views (Sheet 2 of 2).

(1) ILLUSTRATION		(2)	(3)	(4)	(5)	(6)	(7)	(8)
(a) FIG NO	(b) ITEM NO	SMR CODE	NATIONAL STOCK NUMBER	FSCM	PART NUMBER	DESCRIPTION USABLE ON CODE	U/M	QTY INC IN UNIT
23	1	XDFZZ		21617	LBADC25171	SPACER, SIGNAL DAO	EA	1
23	2	PAFZZ	5320-00-264-3275	96906	MS20426A4-9	RIVET, SDLIO DAO	EA	5
23	3	XDFZZ		21617	LBADD25120'	SIGNAL ENTRANCE DAO	EA	1
23	4	XC		21617	LBADD25119	FRONT COVER DAO	EA	1
23	5	PAFZZ	5305-00-984-6195	969D6	MS35206-247	SCREW, MACHINE DAO	EA	18
23	6	PAFZZ	531D-00-982-5006	96906	MS21046-008	NUF, SELF-LDCKING, HE DAO	EA	8
23	7	PAFZZ	531D-00-720-8549	96906	MS35426-13	NUT, PLAIN, WING DAO	EA	2!
23	8	PAFZZ	5340-00-134-3470	80063	SCC539594	FASTENER, CASEMENT DAO	EA	3
23	9	PAFZZ	5310-00-059-9263	96906	MS21046-03	NUT, SELF-LOCKING DAO	EA	25
23	10	XDFZZ		21617	LBADC25124	LATCH PLATE DAO	EA	3
23	11	PAFZZ	3120-00-177-3935	80063	SC8539595	BUSHING, SLEEVE DAO	EA	3
23	12	PAFZZ	5340-00-13-3482	80063	SCB539597	STRIKE, CATCH DAO	EA	3
23	13	PAFZZ	5305-00-989-7434	96906	MS35207-263	SCREW, MACHINE DAO	EA	1
23	14	PAFZZ	5310-00-014-5850	96906	MS27183-42	WASHER, FLAT DAO	EA	7
23	15	XDFZZ		21617	LBADC40046	COVER PLATE DAO	EA	1
23	16	PAFZZ	5310-00-765-3197	96906	MS27183-41	WASHER.FLAT DAO	EA	10
23	17	PAFZZ	5305-00-984-6212	96906	MS35206-265	SCREW, MACHINE DAO	EA	16
23	18	XDFFF		21617	LBADD40016	COVER ASSEMBL DAO	EA	1
23	19	PAFZZ		70117	85-5	BINDOING POST,BLACK DAO	EA	2
23	20	PAFZZ		36631	85-5	BINDING POS1 DAO	EA	2
23	21	XDFZZ		21617	LBAODC25125-8	NAMEPLATE DAO	EA	1
23	22	XODFZZ		21617	LBADC25125-3	NAMEPLATE DAO	EA	1
23	23	XDFZZ		96906	MS17341C37BI	ADAPTER DAO	EA	4
23	24	PAFZZ	5935-00-763-9544	96906	'S17349036B	COVER, ELECTRICAL CO DAO	EA	4
23	25	PAFZZ	5935-01-063-1794	96906	MS17343R36C-8P	CONNECTOR, RECEPTACL DAO	EA	4
23	26	XDFZZ		21617	LBADC25125-5	NAMEPLATE DAO	EA	1
23	27	XDFZZ		96906	MS17341C6B1	ADAPTER DAO	EA	2
23	28	PAFZZ	5935-00-774-3948	96906	MS17349018B	COVER.ELECTRICAL CO DAO	EA	2
23	29	PAFZZ		96906	MSI7343RIBC-19P	CONNECTOR DAO	EA	2
23	30	XDFZZ		21617	LBADC25125-7	NAMEPLATE DAO	EA	1
23	31	XOFZZ		21617	LBADC25L25-1	NAMEPLATE DAO	EA	1
23	32	XDFZZ		21617	LBADC25125-6	NAMEPLATE DAO	EA	1
23	33	XOFZZ		21617	LBADC25125-4	NAMEPLATE DAO	EA	1
23	34	PAFZZ	5305-00-958-5477	96906	MS35190-254	SCREW, MACHINE DAO	EA	12
23	35	XDFZZ		21617	LBADC25I25-2	NAMEPLATE DAO	EA	1
23	36	XDFZZ		21617	LBADC25125-9	NAMEPLATE DAO	EA	1

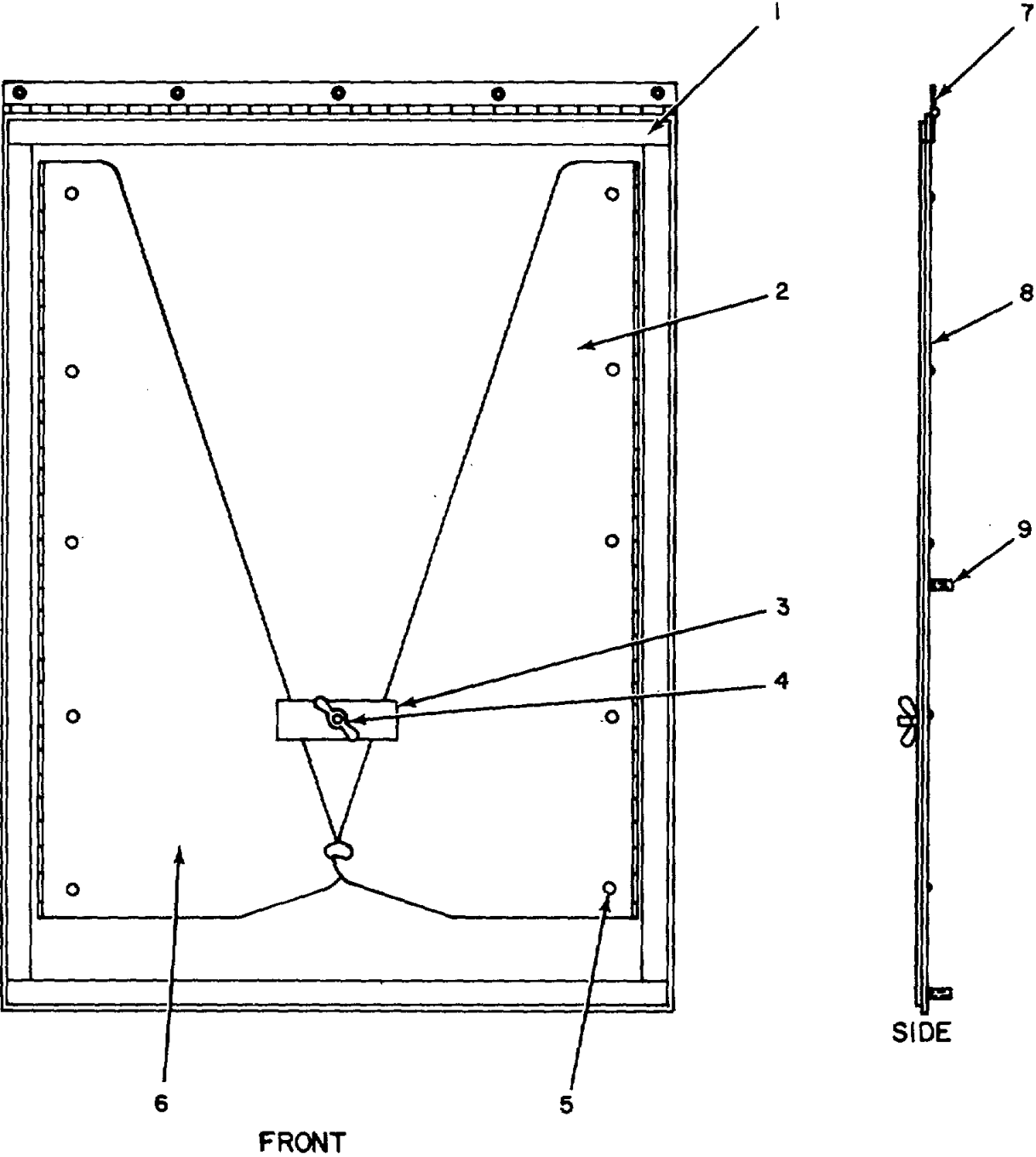

ELIWQ064

Figure 24. Signal Entrance Box Assembly, Front View.

SECTION II

TM 11-7440-278-23P

(1) ILLUSTRATION		(2)	(3)	(4)	(5)	(6)	(7)	(8)
(a) FIG NO	(b) ITEM NO	SMR CODE	NATIONAL STOCK NUMBER	FSCM	PART NUMBER	DESCRIPTION USABLE ON CODE	U/M	QTY INC IN UNIT
24	1	XDFZZ	21617		LBADD25LL9-3	GASKET DAO	EA	1
24	2	XDFZZ	21617L		LBADC25123-1	DOOR FLAP DAO	EA	1
24	3	XDFZZ	21617		LBADC25124	LATCH PLATE DAO	EA	1
24	4	PAFZZ	53L1D-00-T20-549	96906	NS35426-13	NUT, PLAIN HING DAO	EA	1
24	5	PAFZZ	5320-00-619-4028	96906	MS20426A-5	RIVETSOLID DAO	EA	15
24	6	XDFZZ	21617		LBADC25123}2	DOOR FLAP DAO	EA	1
24	7	XDFZZ	2167		LOADC25176	HINGE DFIE DAO	EA	1
24	8	XDFZZ	21617		L8ADD25177	COVER DAO	EA	1
24	9	XDFZZ	80063		SC-C-611400-2	STUO,CLINCH DAO	EA	4

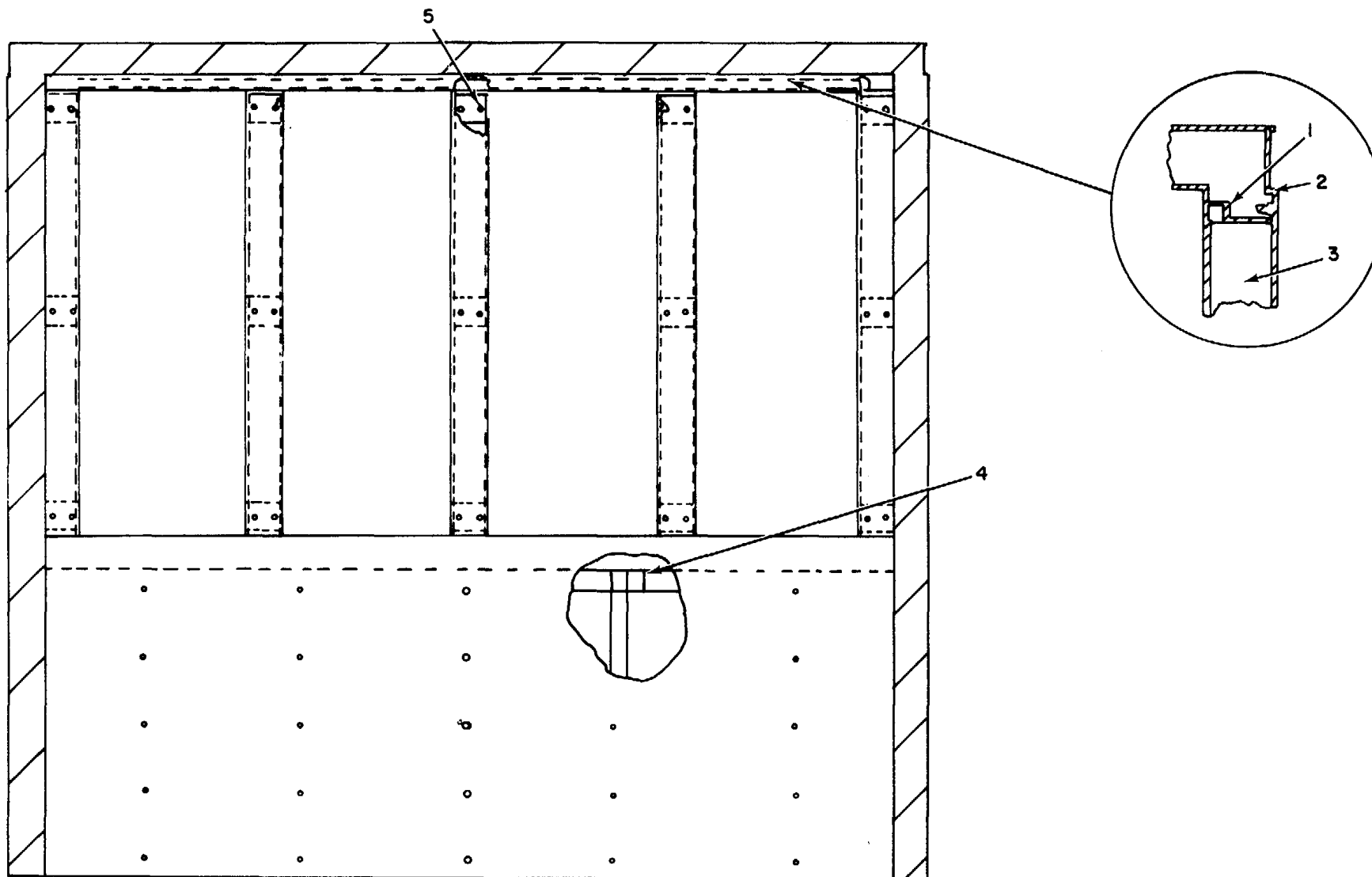

FRONT VIEW INTERIOR

ELIWQ065

Figure 25. Van, Semi-Trailer 35 Foot, Modified (Sheet 1 of 5).

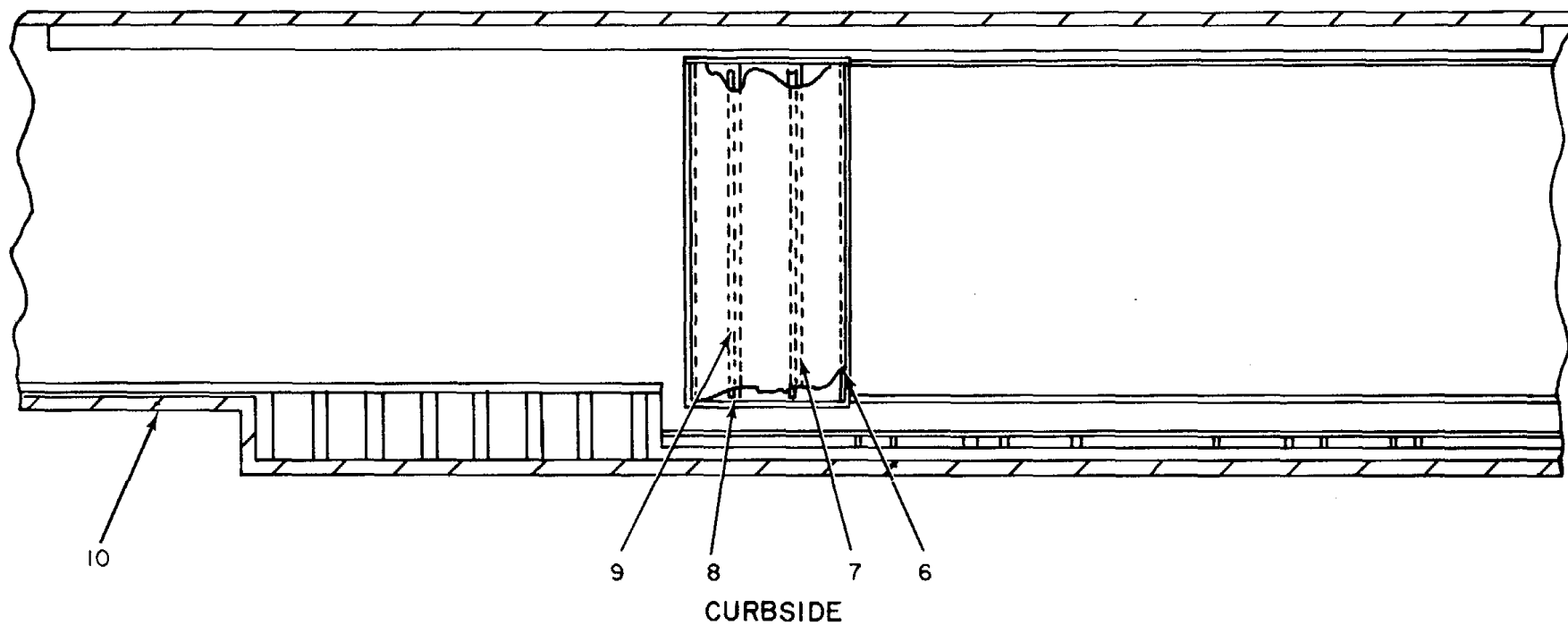

ELIWQ066

Figure 25. Van, Semi-Trailer 35 Foot, Modified (Sheet 2 of 5).

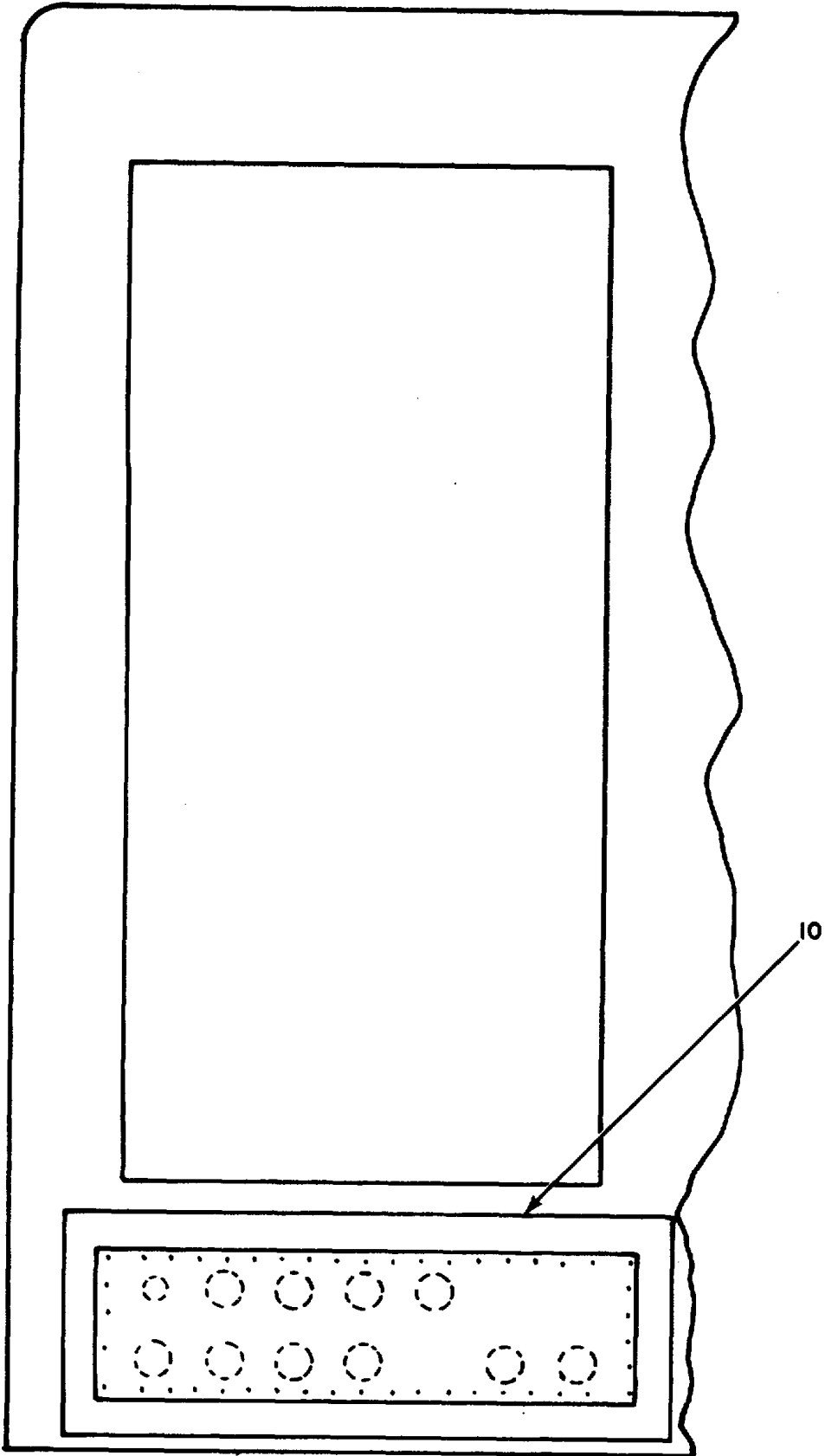

REAR VIEW EXTERIOR

Figure 25. Van, Semi-Trailer 35 Foot, Modified (Sheet 3 of 5)

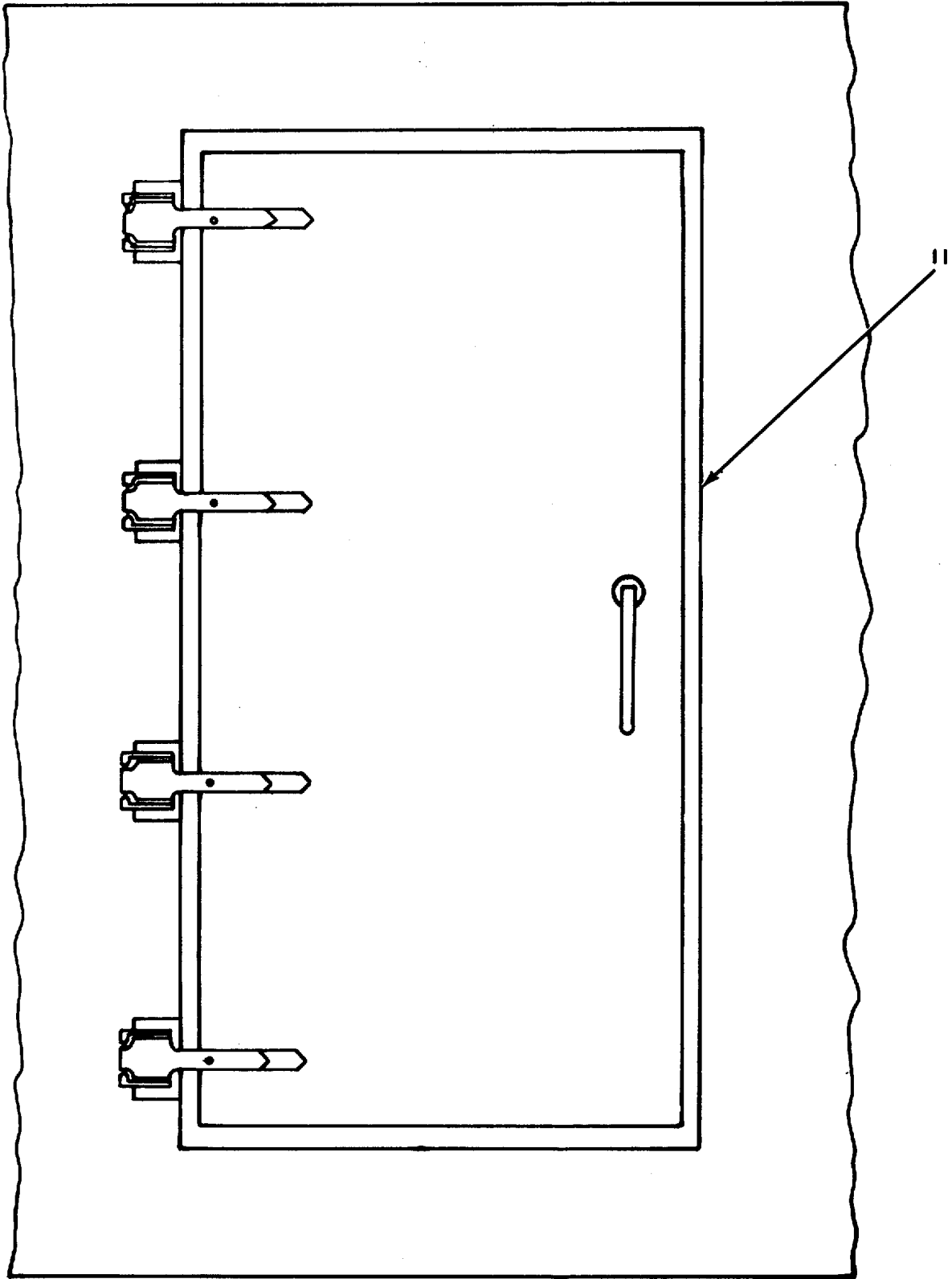

ROADSIDE EXTERIOR SIDE DOOR

Figure 25. Van, Semi-Trailer 35 Foot, Modified (Sheet 4 of 5).

EUW0067

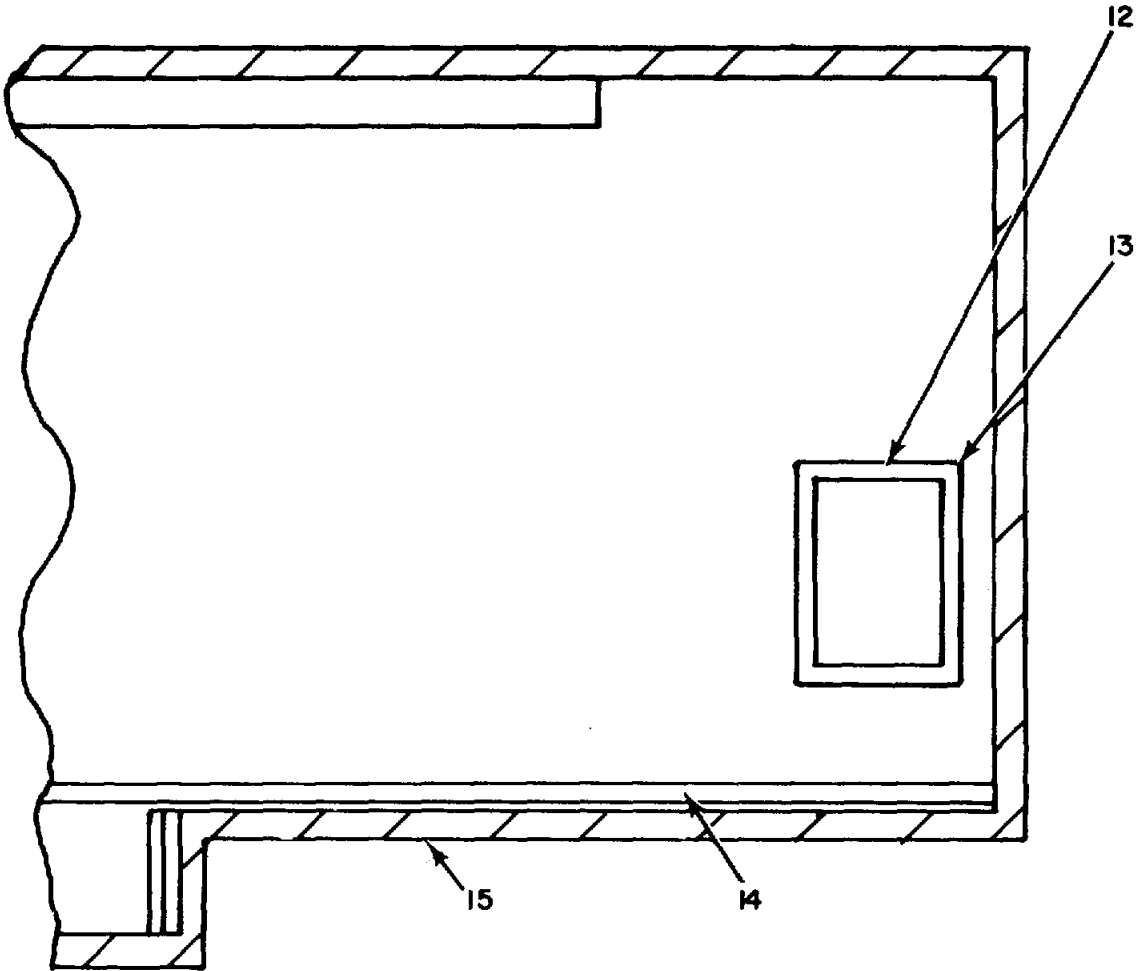

ROADSIDE INTERIOR PARTIAL VIEW

ELIWQ069

Figure 25. Van, Semi-Trailer 35 Foot, Modified (Sheet 5 of 5).

SECTION II

TM 11-7440-278-23P

(1) ILLUSTRATION		(2)	(3)	(4)	(5)	(6)	(7)	(8)
(a) FIG NO	(b) ITEM NO	SMR CODE	NATIONAL STOCK NUMBER	FSCM	PART NUMBER	DESCRIPTION USABLE ON CODE	U/M	QTY INC IN UNIT
						GROUP 01110302051 VAN.SENI-TRAILER 35 FOOT, MODIFIED LBAO-D-25099		
25	1	XDFZZ		2161T	LBADD25099-16	CHANNEL.....	EA	2
25	2	XOFZZ		21617	LBADD25086	ANGLE	EA	1
25	3	XDFZZ		21161	LBADC25085	FRAME CHANNEL AIR	EA	3
25	4	XDFZZ		21617	LBAODC25084-	CHANNEL.....	EA	1
25	5	PAFZZ	5305-00-052-9954	96906	HS24619-12	SCREW, TAPPING, THREA..... CQ1	EA	30
25	6	XDFZZ		21617	LBADD25099-11	ANGLE	EA	2
25	7	XDFZZ		21617	LBADC25169	PLATEDOOR.....	EA	1
25	8	XDFZZ		21617	LBADD25163	BRACKEIDOR	EA	2
25	9	PAFZZ	5305-00-432-4390	96906	NS51862-16	SCREW,TAPPING,THREA..... CQ1	EA	24
25	10	XDFZZ		21617	LBAOC25111	PLATE	EA	1
25	11	XDFZZ		21617	LBADD25071	FRAME ASSEMBLYDOOR	EA	1
25	12	XDFZZ		21617	LBAODC2514	FRAMINGSIGNAL	EA	2
25	13	PAFZZ	5305-00-062-7893	96906	nS35492-79	SCREW, WOOD..... CQ1	EA	6
25	14	XC		21617	LBADD25156	FLOOR ASSEMBLY	EA	1
25	15	XADZZ		74340	801C-363T-IF-SP -18	VAN.....	EA	1

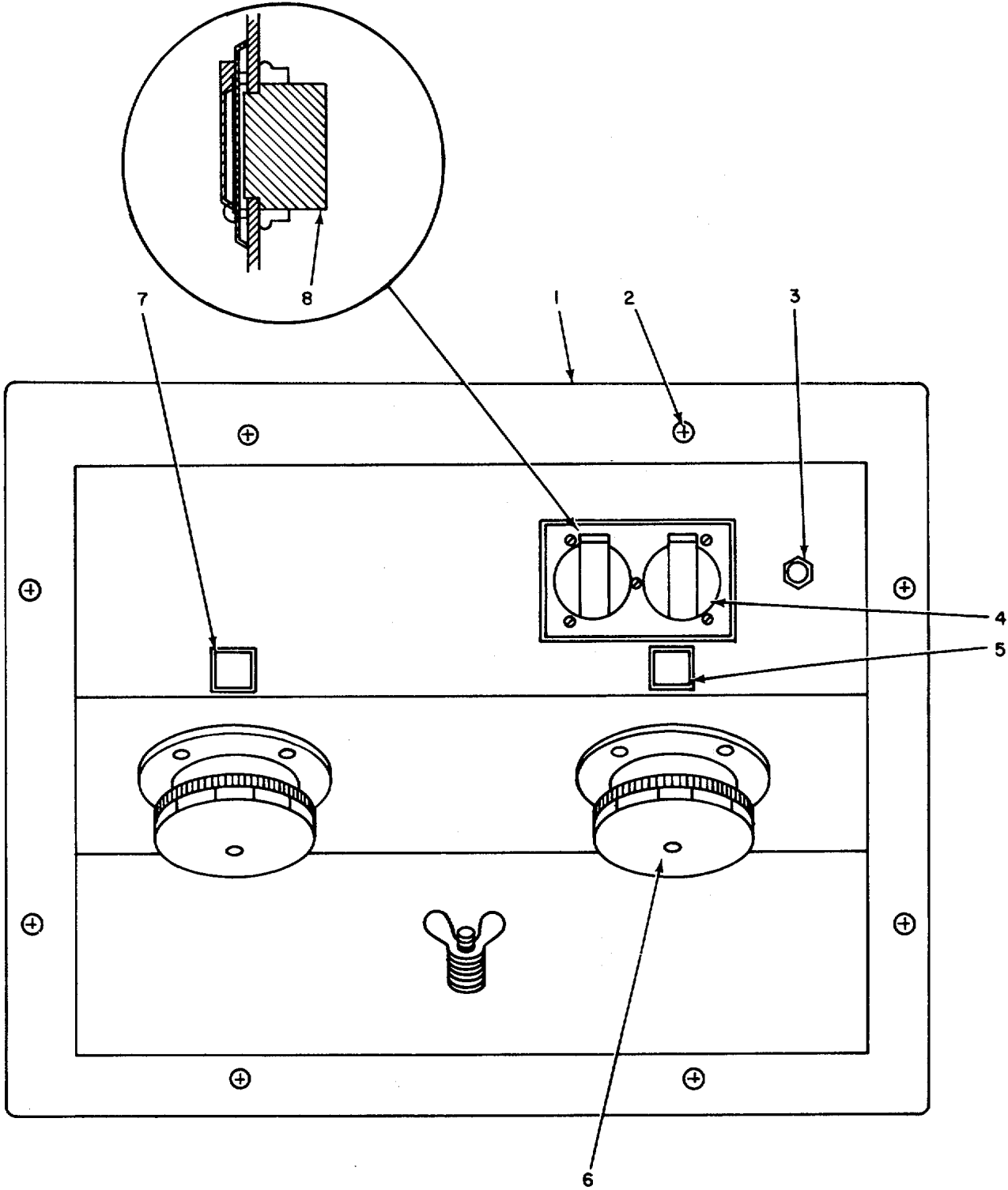

FRONT VIEW

ELIWQ070

Figure 26. Van, Semi-Trailer 35 Foot, Modified, front, Side View (Sheet 1 of 2).

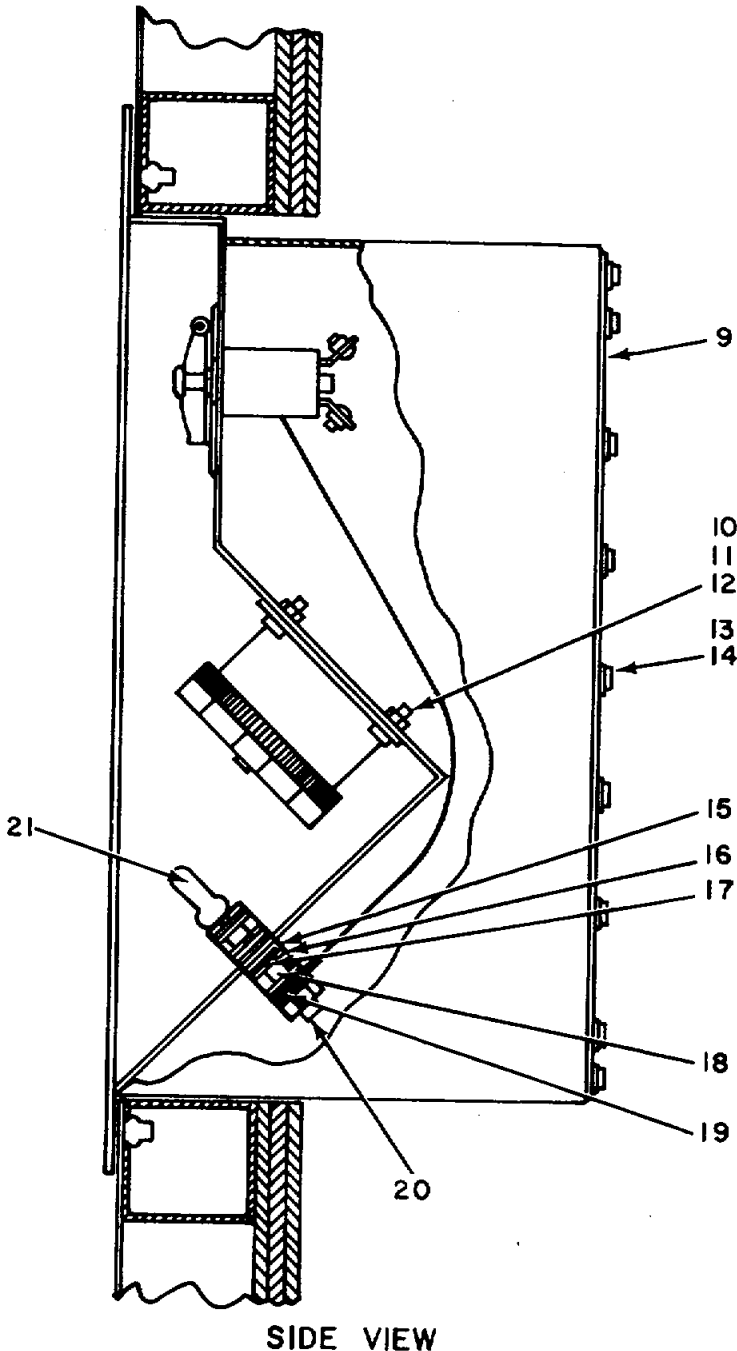

ELIWQ071

Figure 26. Van, Semi-Trailer 35 Foot, Modified1
Front, Side View (Sheet 2 of 2).

(1) ILLUSTRATION		(2)	(3)	(4)	(5)	(6)	(7)	(8)
(a) FIG NO	(b) ITEM NO	SMR CODE	NATIONAL STOCK NUMBER	FSCM	PART NUMBER	DESCRIPTION USABLE ON CODE	U/M	QTY INC IN UNIT
26	1	XDFZZ		21617	LBADD40018	WELDED POWER..... DAO	EA	1
26	2	PAFZZ	5305-00-98-7342	96906	S3519-274	SCREWACHNE DAO	EA	8
26	3	PAFZZ	5925-00-686-3301	96906	MS1125244-15	CIRCUIT BREAKER DAO	EA	1
26	4	XDFZZ		21617	4942	WEATHERPROOF PLATE DAO	EA	1
26	5	XDFZZ		21617	LBADC39992-2	NAMEPLATE DAO	EA	1
26	6	PAFZZ		49367	3424	CDNNECTOR, MALE DAO	EA	2
26	7	XDFZZ		21617	LBADC39992-1	NAMEPLATE DAO	EA	1
26	8	PAFZZ		21617	5155	DUPLEX RECEPTACLE DAO	EA	1
26	9	XDFZZ		21617	LBADC39996	COVER (POWER DAO	EA	1
26	10	PAFZZ	5305-00-983-6730	96906	MS35206-218	SCREW.MACHIN E DAO	EA	8
26	11	PAFZZ	5310-00-184-8970	96906	MS35338-LOL	WASHER, LOCK DAO	EA	8
26	12	PAFZZ	5310-DD-939-2653	96906	MS51969-1	NUT, .PLAIN, HEXAGON DAO	EA	8
26	13	PAFZZ	5305-00-984-6193	96906	MS35206-245	SCREW, MACHINE DAO	EA	34
26	14	PAFZZ	5310-00-765-3197	9906	MS21183-41	WASHER, FLAT DAO	EA	34
26	15	PAFZZ	5310-00-913-9776	96906	M535335-91	WASHER, LOCK DAO	EA	2
26	16	PAFZZ	5310-00-167-0704	88044	JJAN960-B616	WASHER,FLAT DAD	EA	8
26	17	PAFZZ	5310-0--184-8971	96906	MS35338-103	WASHER, LOCK DAO	EA	3
26	18	PAFZZ	5310-00-903-3994	96906	MS51969-3	NUT, PLAIN, HEXAGON DAO	EA	3
26	19	XDFZZO		21617	LBADC40023	WIRE AND TERMINAL..... DAO	EA	1
26	20	XDFZZ		39428	98926A031	THREADED ROD, BRASS DAO	EA	1
26	21	PAFZZ	5310-00-982-6828	96906	MS35426-B	NUT.PLAIN, WING DAO	EA	1

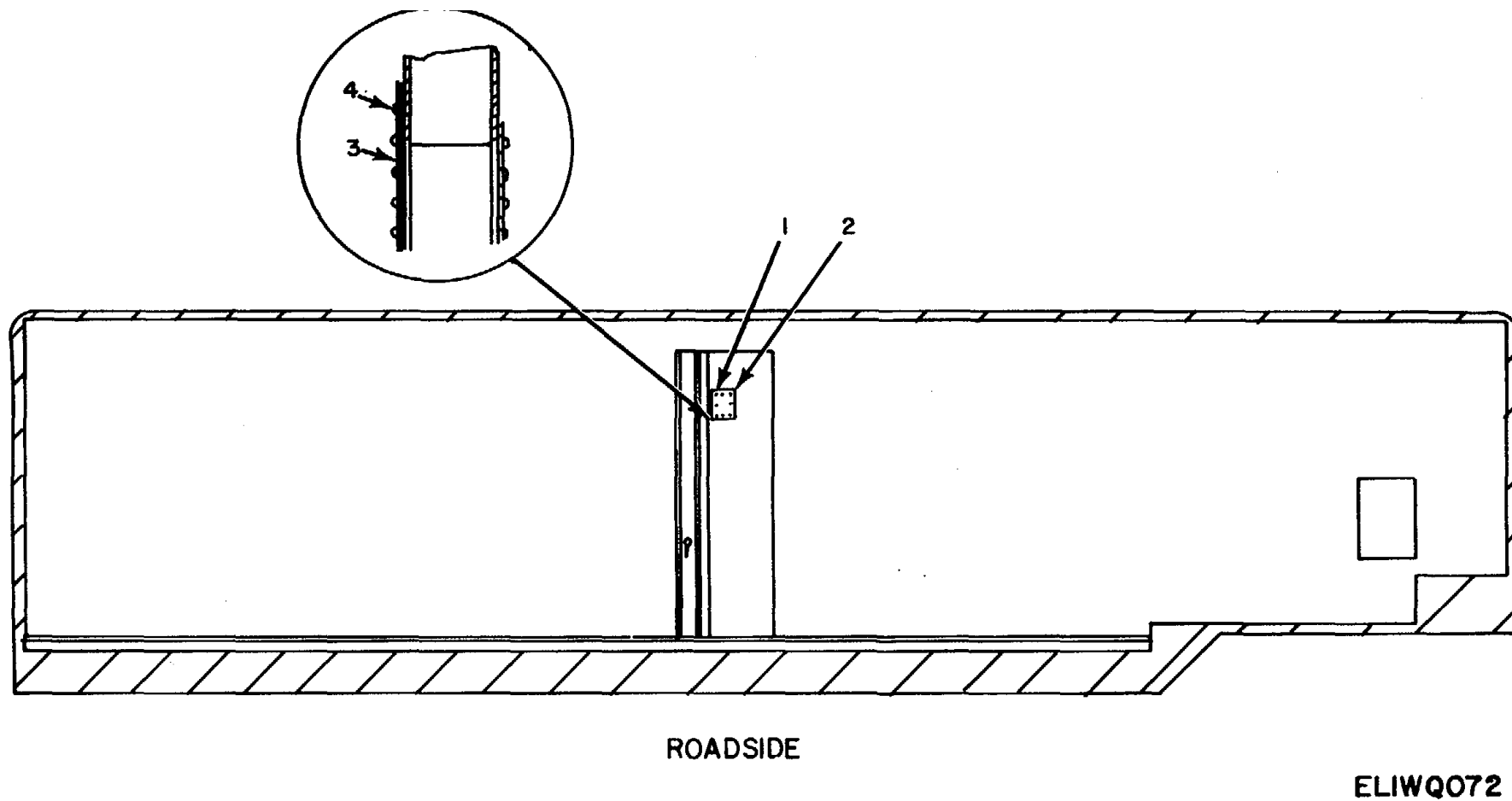

Figure 27. Van, Semi-Trailer 35 Foot, Modified, Roadside, Floor, Rear Views (Sheet 1 of 5).

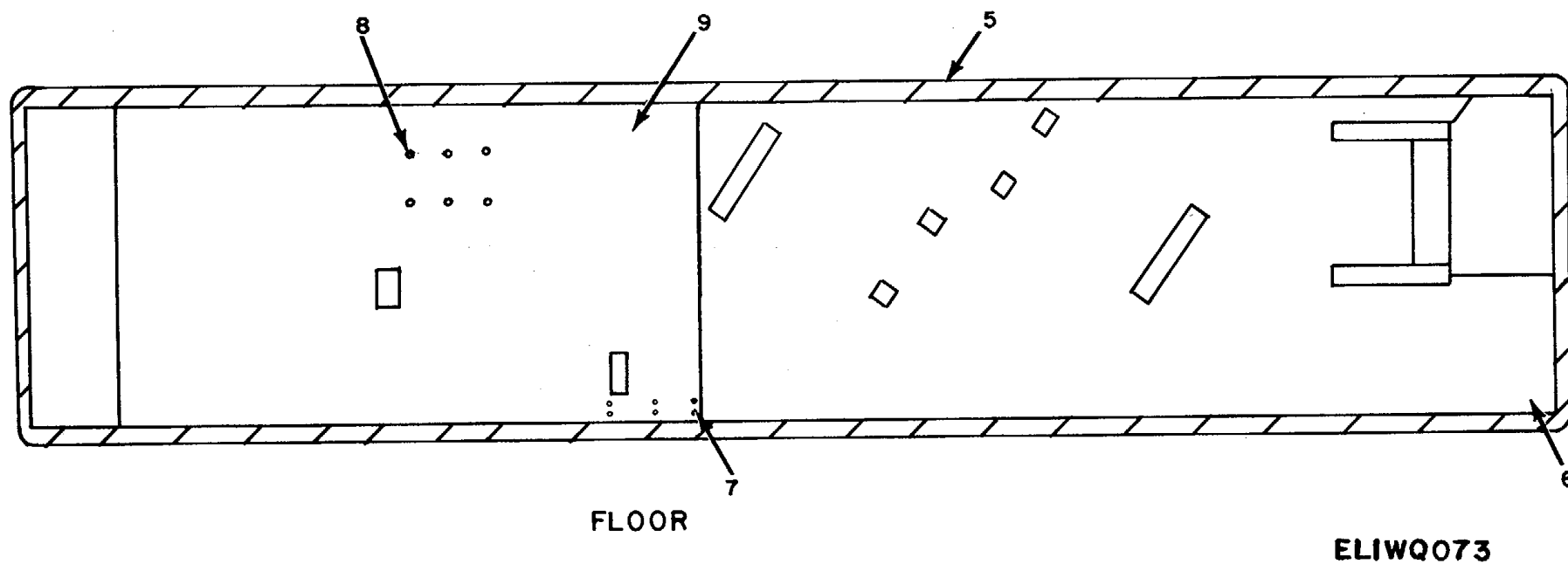
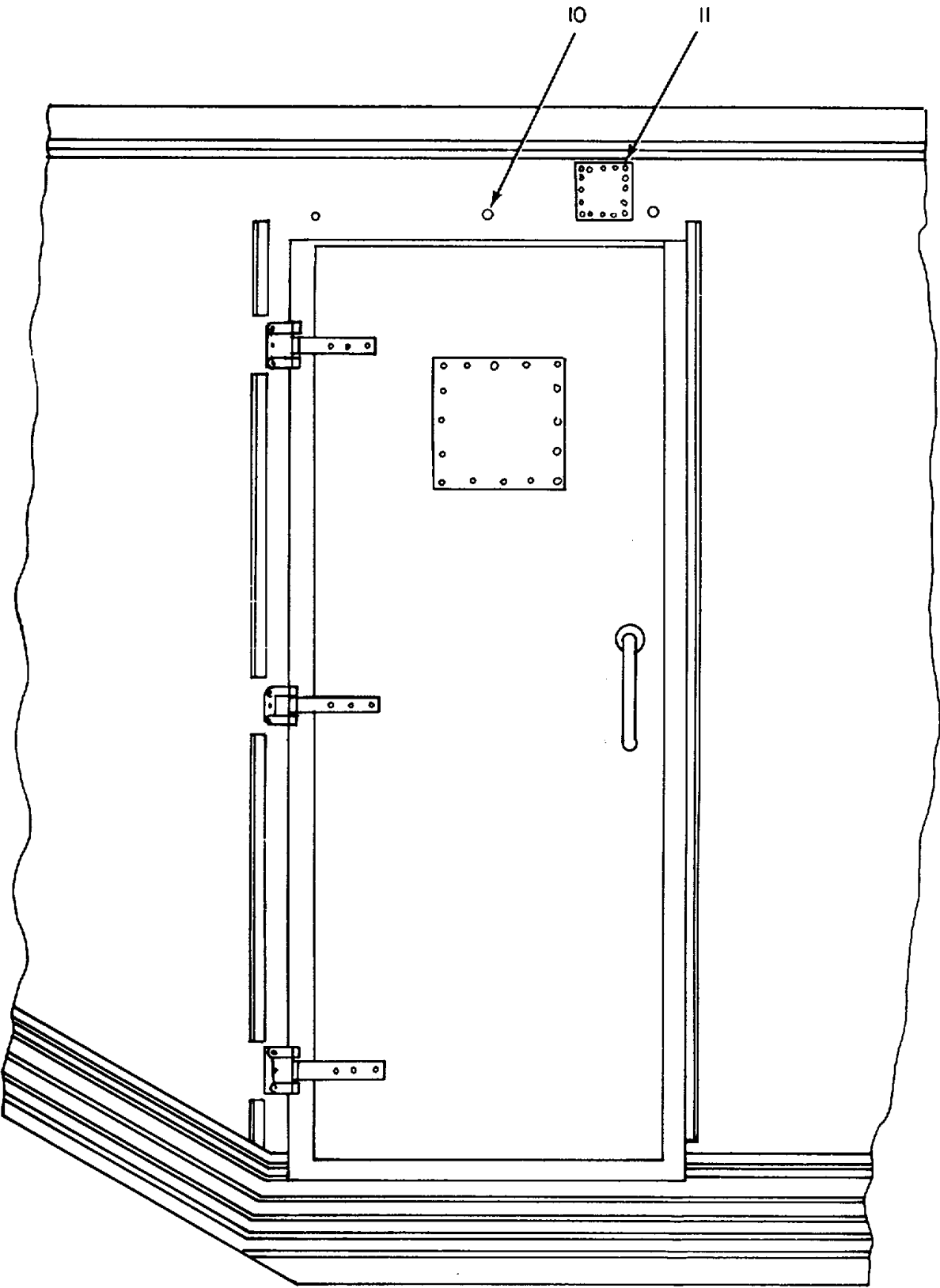

Figure 27. Van, Semi-Trailer 35 Foot, Modified, Roadside, Floor, Rear Views (Sheet 2 of 5).



ROADSIDE PARTIAL VIEW

ELIWQ074

Figure 27. Van, Semi-Trailer 35 Foot. Modified, Roadside, Floor, Rear Views (Sheet 3 of 5).

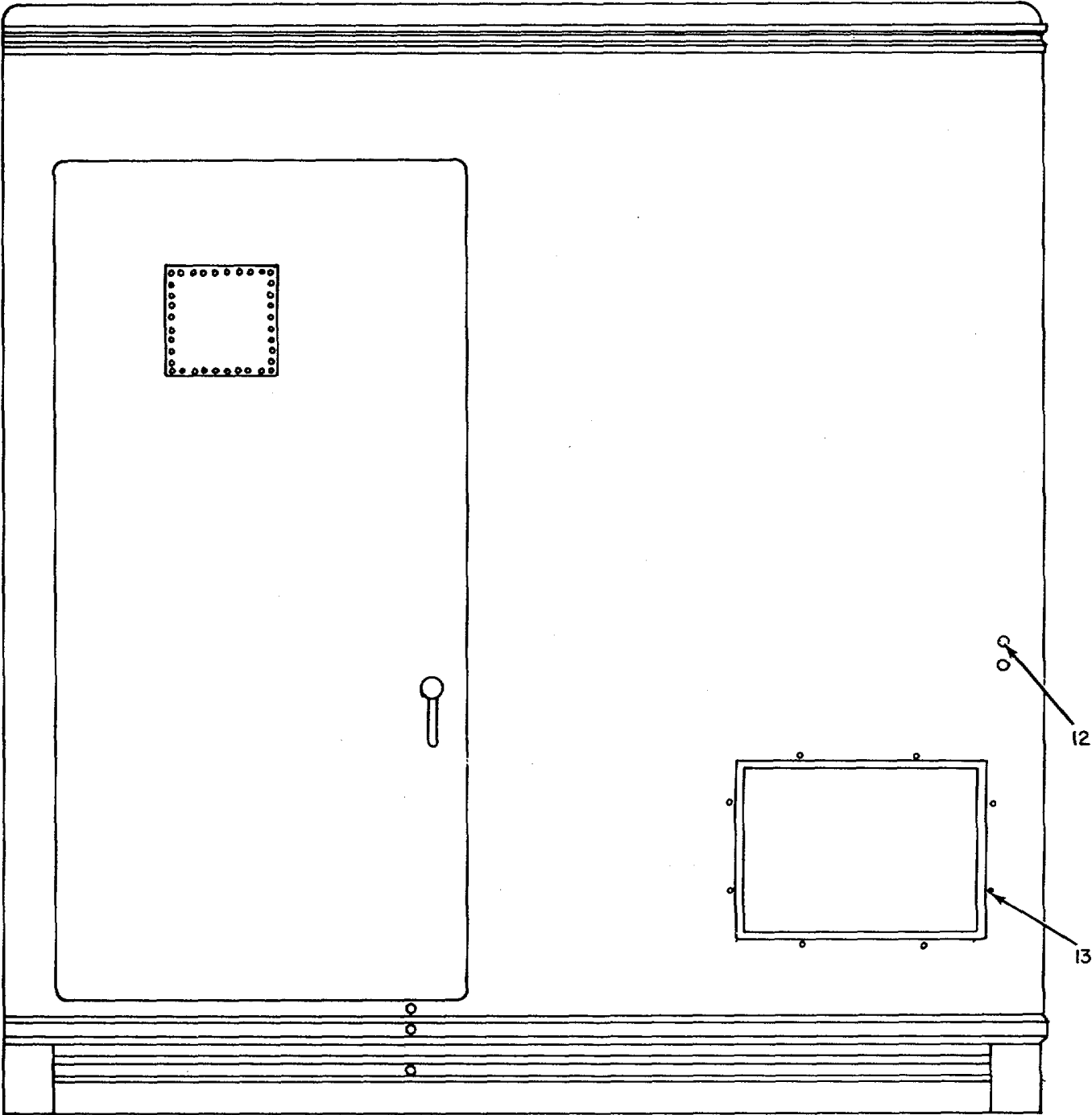

REAR EXTERIOR

ELIWQ075

Figure 27. Van, Semi-Trailer 35 Foot. Modified, Roadside, Floor. Rear Views (Sheet 4 of 5).

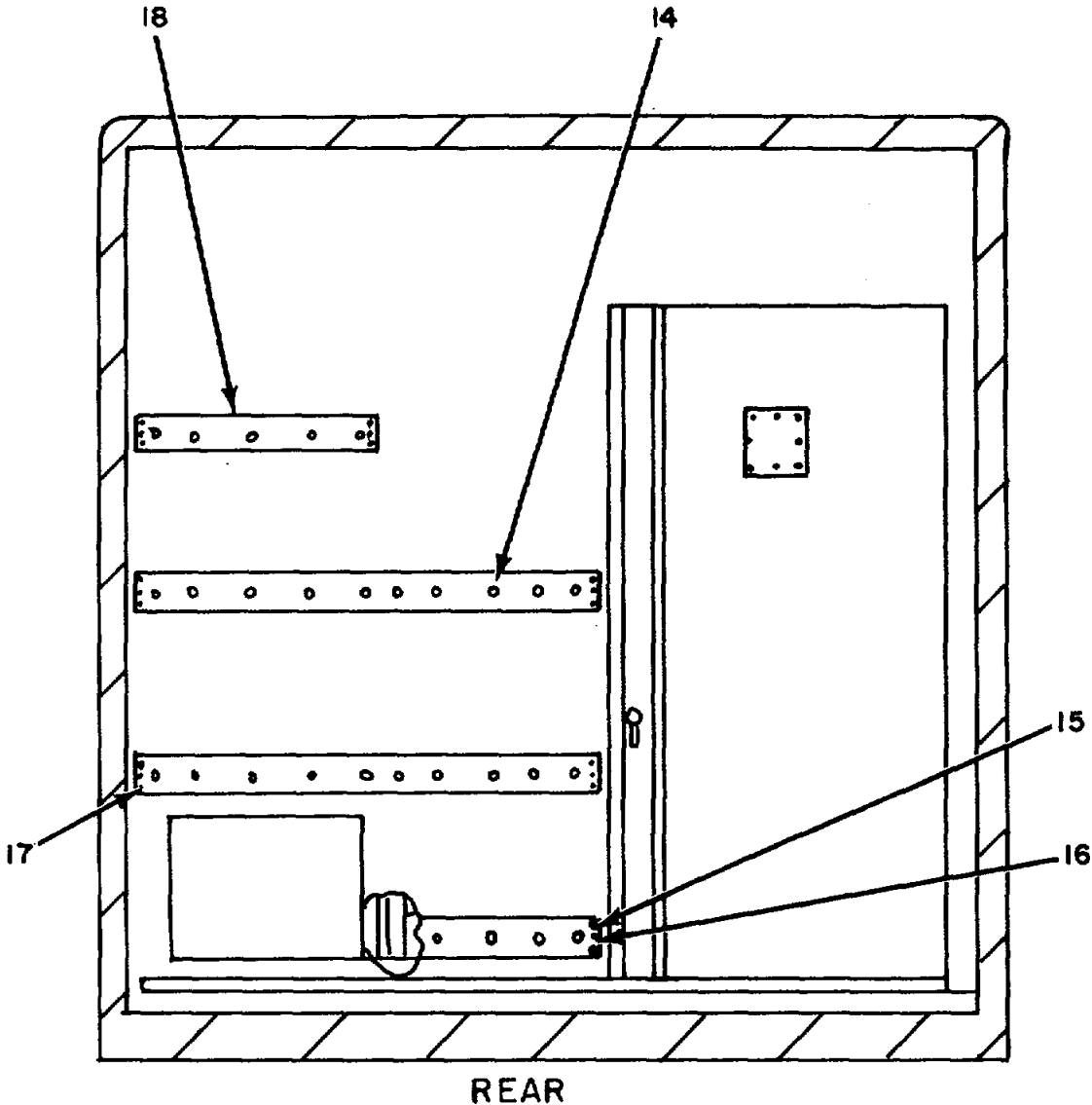

ELIWQ076

Figure 27. Van, Semi-Trailer 35 Foot, Modified, Roadside, Floor, Rear Views (Sheet 5 of 5).

(1) ILLUSTRATION		(2)	(3)	(4)	(5)	(6)	(7)	(8)
(a) FIG NO	(b) ITEM NO	SMR CODE	NATIONAL STOCK NUMBER	FSCM	PART NUMBER	DESCRIPTION USABLE ON CODE	U/M	QTY INC IN UNIT
27	1	XDFZZ		21617	LBADC40010	DOOR PLATE (INSIDE) DAO	EA	1
27	2	XDFZZ		96906	MS20604-84T6	RIVET, BLIND..... DAO	EA	16
27	3	XDFZZ		21617	LBADD40009	DOOR PLATE..... DAO	EA	1
27	4	XDFZZ		96906	MS20604-B6T8	RIVET BLIND..... DAO	EA	16
27	5	XBDDD		21617	LBADD39957-1	VAN..... DAO	EA	1
27	6	XDFZZ		21617	LBADD39957-2	PLYWOOD DAO	EA	1
27	7	XDFZZ		96906	MS27130-573K	NUT,PLAIN BLIND..... DAO	EA	9
27	8	XDFZZ		96906	MS2713-36	NUT,PLAIN BLIND..... DAO	EA	6
27	9	XC		21617	LBADD39971	FLOOR ASSEMBLY CPU..... DAO	EA	1
27	10	XDFZZ		96906	MS27130-A71K	NUT PLAIN, BLIND..... DAO	EA	3
27	11	XDFZZ		21617	LBADC39974	COVER PLAT DAO	EA	1
27	12	XDFZZ		96906	MS27130-56	NUT PLAIN BLIND..... DAO	EA	15
27	13	XDFZZ		96906	MS27130-S38K	NUTPLAIN BLIND..... DAO	EA	12
27	14	XDFZZ		96906	MS27130-S72K	NUT,PLAIN BLIND..... DAO	EA	10
27	15	XDFZZ		21617	LBADD40012-1	BACK-UP PLATE DAO	EA	1
27	16	XDFZZ		96906	MS35202-86	SCREW, MACHINE PLAT DAO	EA	9
27	17	XDFZZ		21617	LBADD40001-2	BACK-UP PLATES DAO	EA	1
27	18	XDFZZ		21617	LBADD40012-2	BACK-UP PLATE DAO	EA	1
					125			

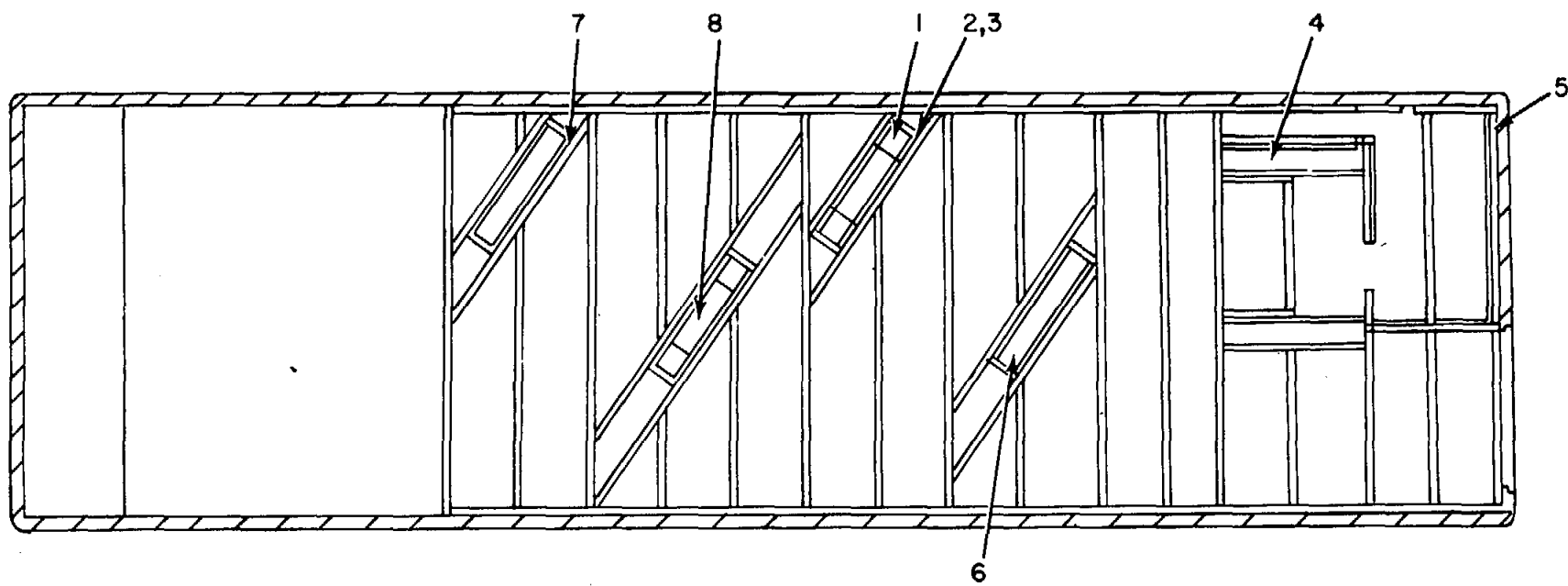

ELIWQ077

Figure 28. Van, Semi-Trailer 35 Foot, Modified, Top View.

SECTION II

TM 11-7440-278-23P

(1) ILLUSTRATION		(2)	(3)	(4)	(5)	(6)	(7)	(8)
(a) FIG NO	(b) ITEM NO	SMR CODE	NATIONAL STOCK NUMBER	FSCM	PART NUMBER	DESCRIPTION USABLE ON CODE	U/M	QTY INC IN UNIT
28	1	XDFZZ		21617	LBADC40006	CHANNEL, PRINTER AND.....	DAO	EA 4
28	2	PAFZZ	5306-00-543-4405	96906	MS35307-334	BOLT, MACHINE	DAO	EA 60
28	3	PAFZZ	5310-00-081-4219	96906	MS27183-12	WASHER, FLAT	DAO	EA 60
28	4	XDFZZ		21617	LBADD40003	CHANNEL, CONTROL	DAO	EA 2
28	5	XDFZZ		96906	MS24621-63	SCREW, TAPPING THREA.....	DAO	EA 80
28	6	XDFZZ		21617	LBADD40007	CHANNEL, PRINTER AND.....	DAO	EA 2
28	7	XDFZZ		96906	N527130-47	NUT, PLAIN BLIND.....	DAO	EA 60
28	8	XDFZZ		21617	LBADC40005	CHANNEL, PRINTER AND.....	DAO	EA 2
					127			

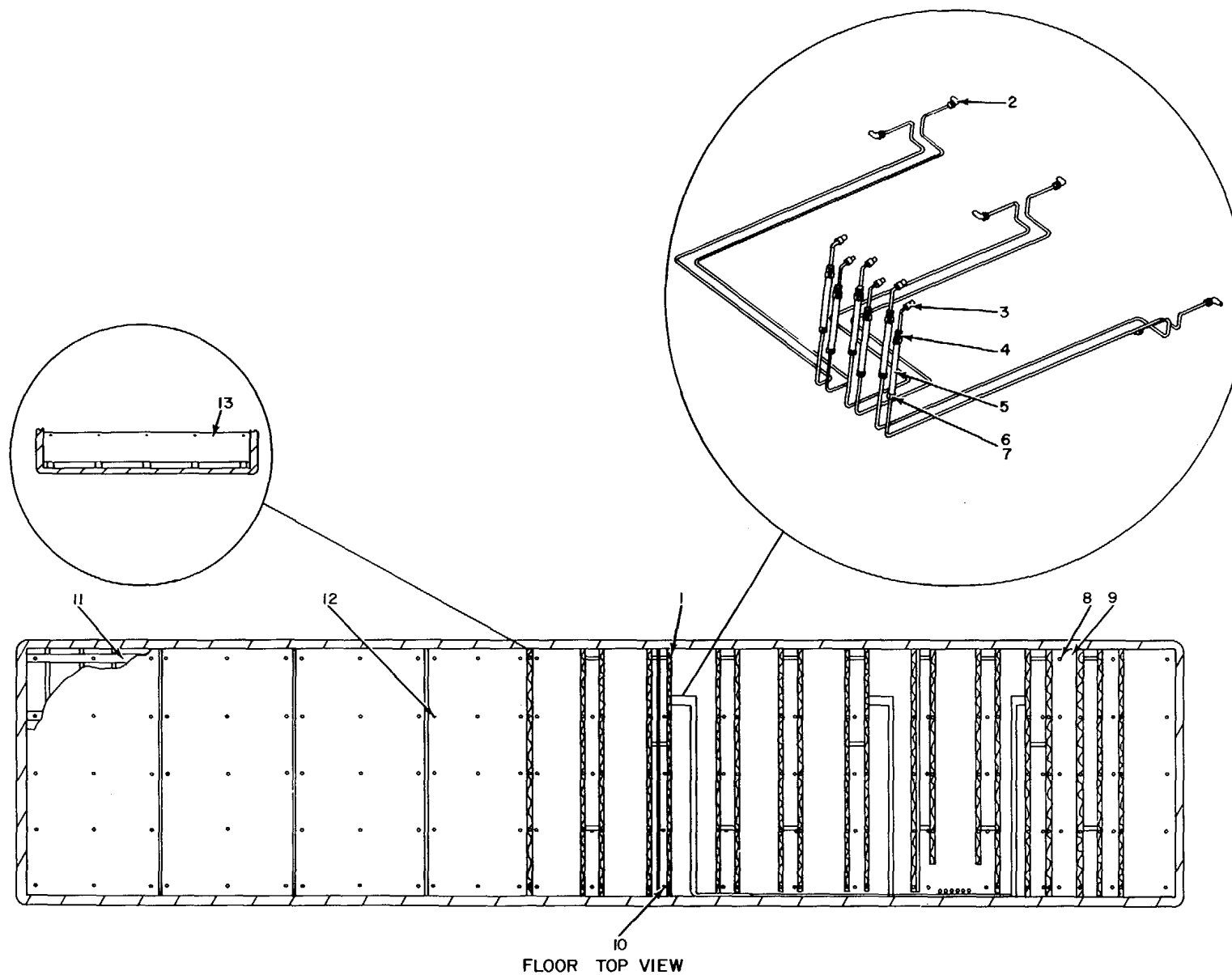

ELIWQ079

Figure 29. Floor Assembly.

SECTION II

TM 11-7440-278-23P

(1) ILLUSTRATION		(2)	(3)	(4)	(5)	(6)	(7)	(8)
(a) FIG NO	(b) ITEM NO	SMR CODE	NATIONAL STOCK NUMBER	FSCM	PART NUMBER	DESCRIPTION USABLE ON CODE	U/M	QTY INC IN UNIT
						GROUP 01110302052 FLOOR ASSEMBLY LBAD-D-25156		
29	1	XC		21617	LBADD25101	HYDRAULIC ASSEMBLY.....	EA	1
29	2	XDFZZ		99227	PH6-BCBU-S	ELBOW, MALE.....	EA	6
29	3	XDFZZ		99227	PH6-6FBU-5	CONNECTOR MALE.....	EA	6
29	4	XDFZZ		99227	PH6-6GBU-5	CONNECTOR, FEMALE.....	EA	12
29	5	PAFZZ			PH51-01-11-06-06	HOSE ASSEMBLY.....	EA	6
				99227	-06-10			
29	6	XDFZZ		99227	PH6TU-S	FERRULE.....	EA	6
29	7	XDFZZ		99227	PH6HBU-S	NUT..... CQ1	EA	6
29	8	PAFZZ	5305-00-958-5253	96906	MS35190-306	SCREW, MACHINE..... CQ1	EA	84
29	9	XDFZZ		21617	LBADD25154-3	PLATE FLOOR.....	EA	1
29	10	XDFZZ		21617	LBADD25151	PLATE, FLOOR.....	EA	7
29	11	XDFZZ		21617	LBADD25155	SUBFLOOR.....	EA	1
29	12	XDFZZ		21617	LBADD25154-2	PLATE, FLOOR.....	EA	1
29	13	XDFZZ		96906	NS51862-59	SCREW, TAPPING THREA..... CQ1	EA	10
					129/(130BLANK)			

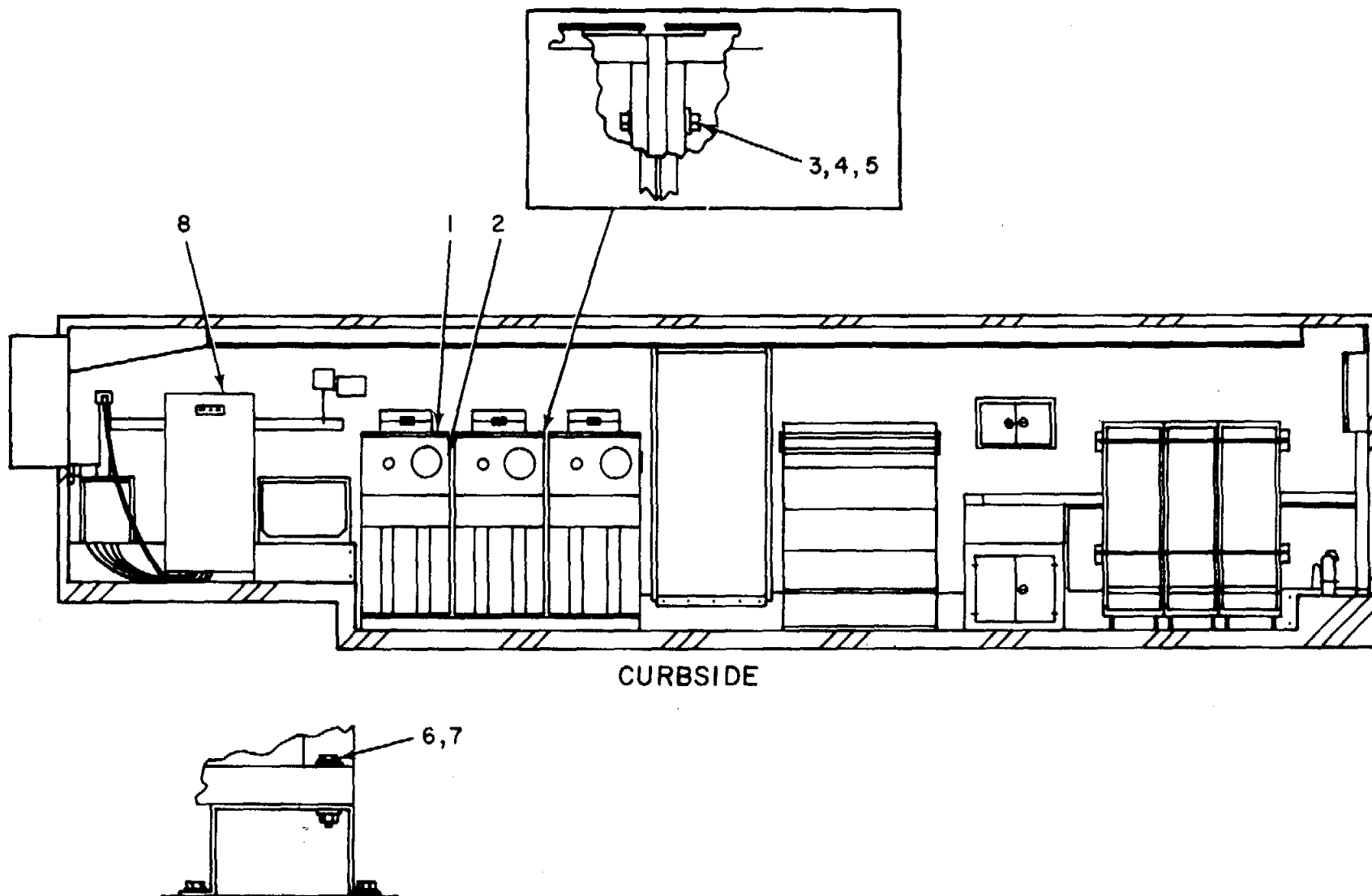

ELIWQ078

Figure 30. Data Storage Group OL-89(V)1 and (V)3/MYK-8(V) (Sheet 1 of 4).

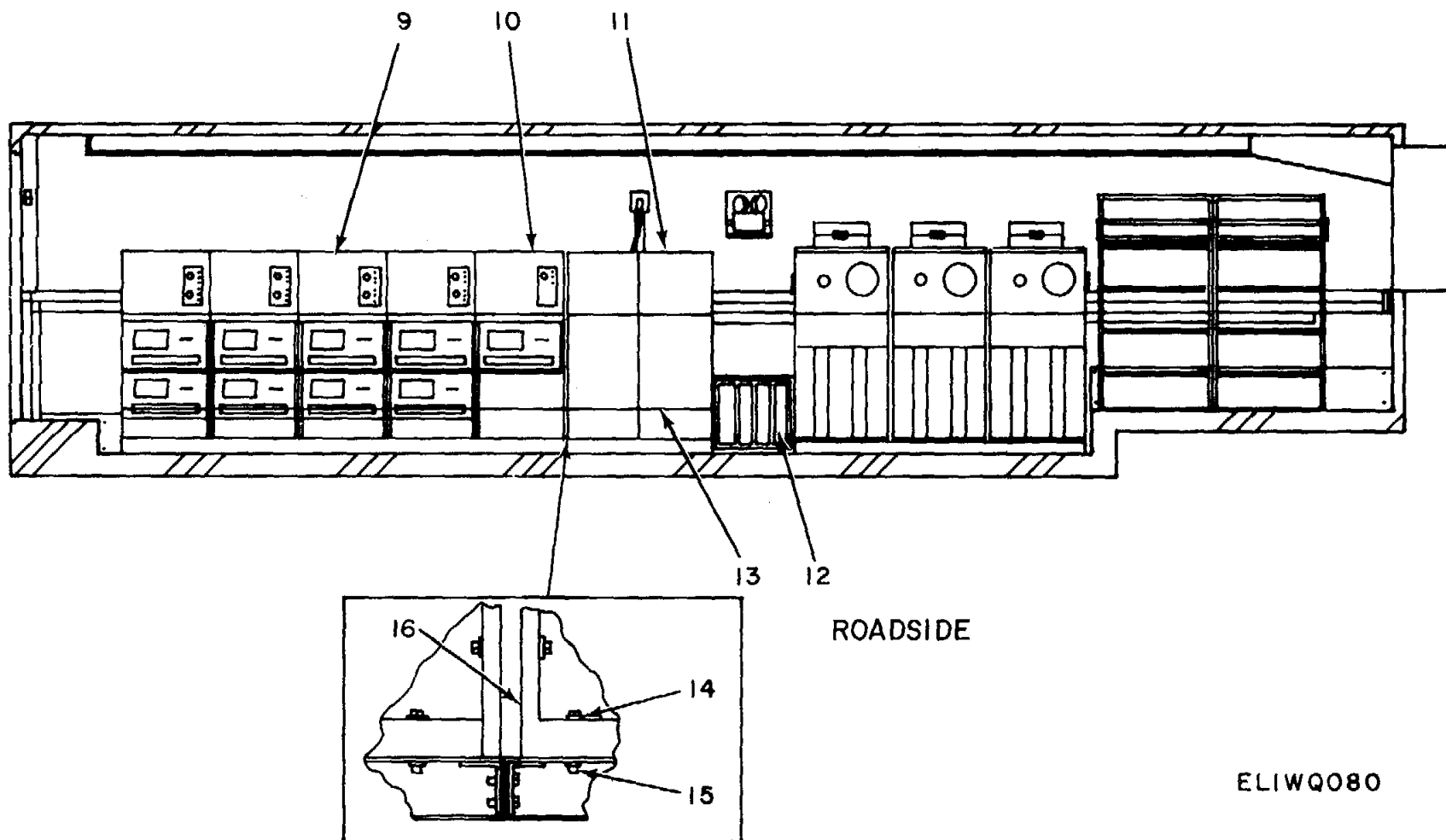
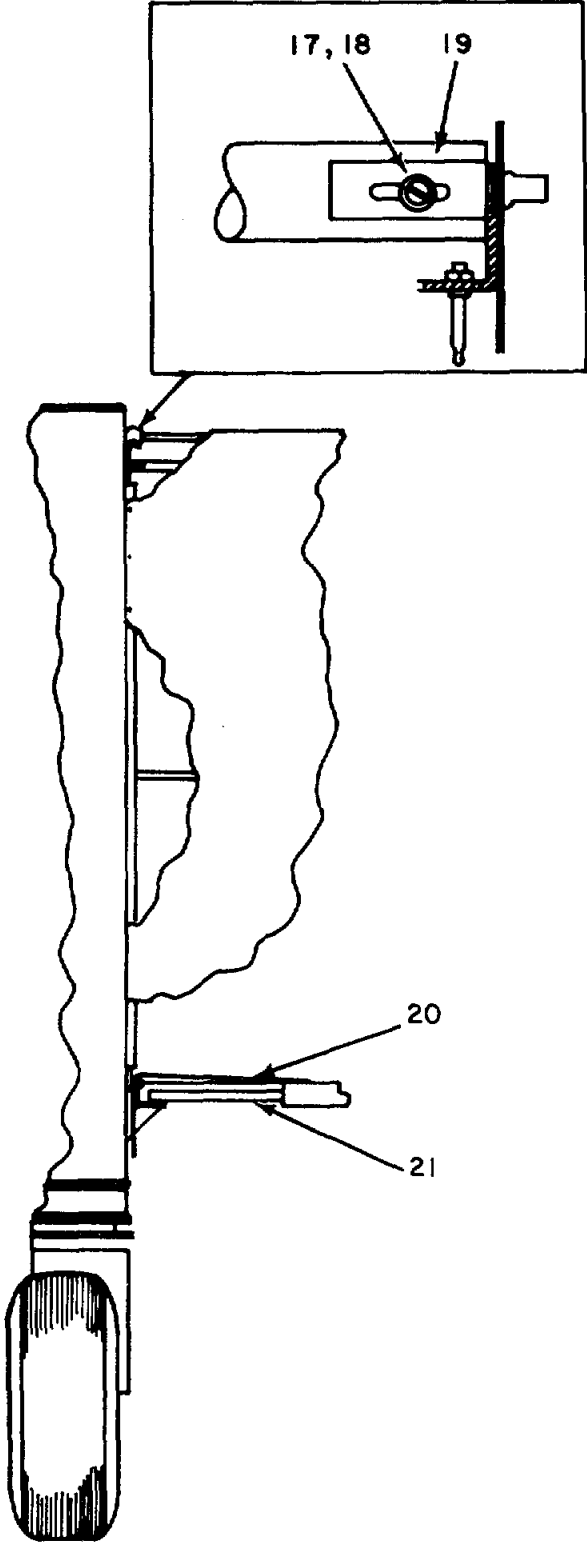

Figure 30. Data Storage Group OL-89(V)1 and (V)3/MYK-8(V) (Sheet 2 of 4).



PASSAGEWAY VIEW

ELIWQ082

Figure 30. Data Storage Group OL-89(V)1 and (V)3/MYK-8(V) (Sheet3of4).

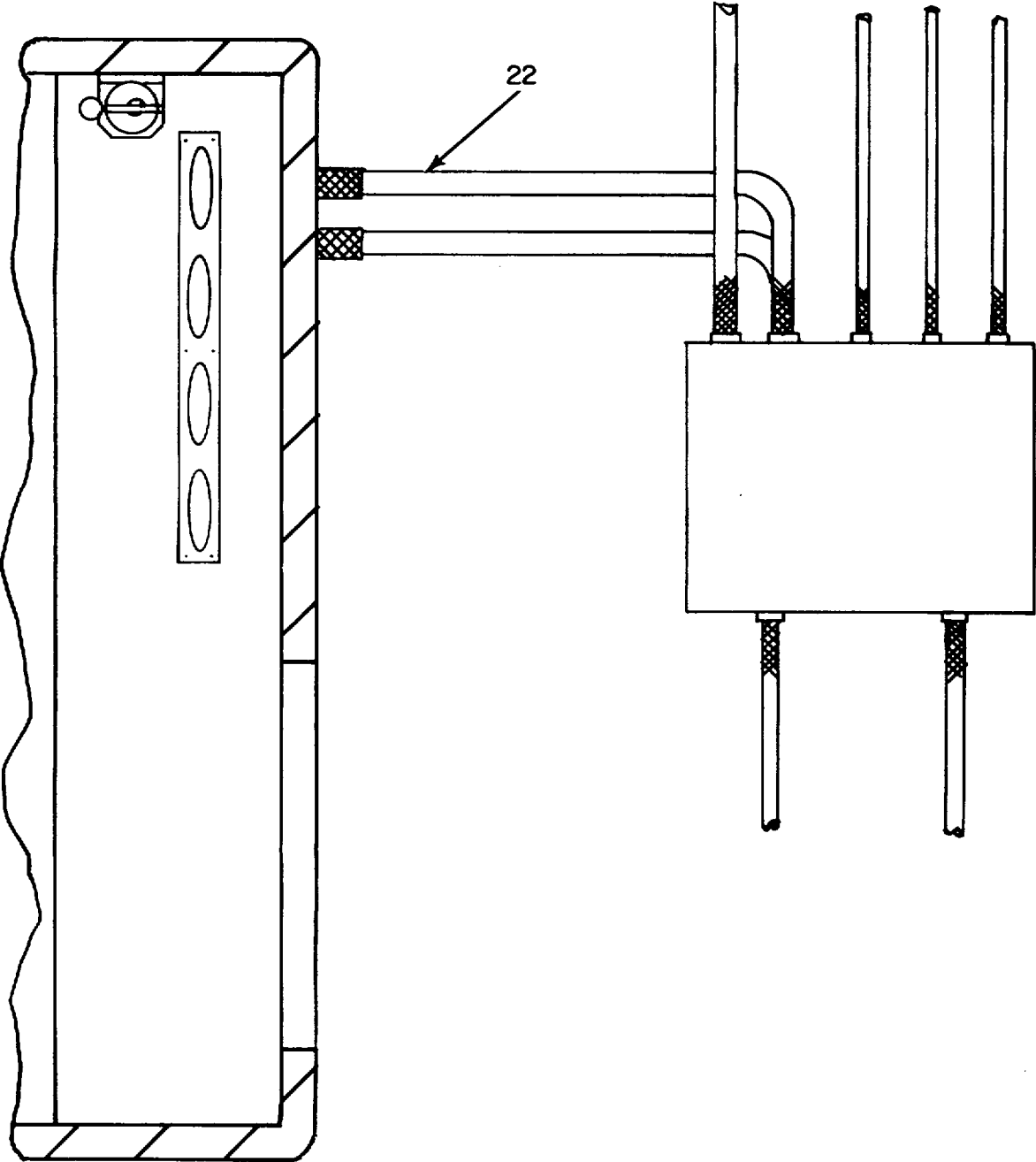

POWER CABLE ASSEMBLY

ELIWQ081

Figure 30. Data Storage Group OL-89(V,)1 and (V)3/MYK-8(V) (Sheet4of4).

(1) ILLUSTRATION		(2)	(3)	(4)	(5)	(6)	(7)	(8)
(a) FIG NO	(b) ITEM NO	SMR CODE	NATIONAL STOCK NUMBER	FSCM	PART NUMBER	DESCRIPTION USABLE ON CODE	U/M	QTY INC IN UNIT
						GROUP 02 DATA STORAGE GROUP OL-89(V)1 AND (V)3/MYK-81(V)		
30	1	PDOFD		05487	2401	UNIT, MAGNETIC TAPE	EA	6
30	2	XDFZZ		21617	LBADD25012-1	SPACER.....	EA	4
30	3	PAFZZ	5310-00-056-3395	96906	MS35649-2382	NUT, PLAIN, HEXAGON	EA	39
30	4	XDFZZ		96906	MS35307-373	SCREW CAP, HEXAGONH.....	EA	32
30	5	PAFZZ	5310-00-080-6004	96906	MS27183-14	WASHER, FLAT	EA	106
30	6	PAFZZ	5310-00-637-9541	96906	MS35338-46	WASHER, LOCK	EA	67
30	7	XDFZZ		96906	MS35307-369	SCREW, CAP, HEXAGON H.....	EA	7
30	8	POOFD	7010-01-047-5305	05487	2804	CONTROL UNIT.....	EA	1
30	9	PDOFD		05487	2313	STORAGE FACILITY.....	EA	2
30	10	POOFD	7010-01-094-5471	05487	2312	STORAGE FACILITY.....	EA	1
30	11	XDFZZ		30874	2314	ISOPROPYL ALCOHOLT	EA	1
30	12	POOFD	4440-00-418-0427	19177	OH900	HUMIDIFIER, CONSOLE..... CQ1	EA	1
30	13	XDFZZ		21617	LBADC25042-6	STRAP CABINET	EA	2
30	14	PAFZZ	5305-00-543-4406	96906	MS35307-370	SCREW, CAP, HEXAGON H.....	EA	28
30	15	XDFZZ		96906	MS27130-57	RIVNUT	EA	16
30	16	XDFZZ		21617	LBADD25012-2	SPACER.....	EA	1
30	17	PAFZZ	5310-00-045-3296	96906	MS35338-43	WASHER, LOCK	EA	8
30	18	PAFZZ	5305-00-990-6444	96906	MS35207-261	SCREW, MACHINE..... CQ1	EA	8
30	19	XOFZZ		21617	LBADC2B281-2	RAIL, KEY	EA	8
30	20	XDFZZ		21617	LBADD28282	DECK RAMP	EA	1
30	21	XDFZZ		21617	LBADC28279-2	DECK SUPPORT	EA	4
30	22	AFFFF		21617	LBADD24913	CABLE, POWER, AC	EA	2

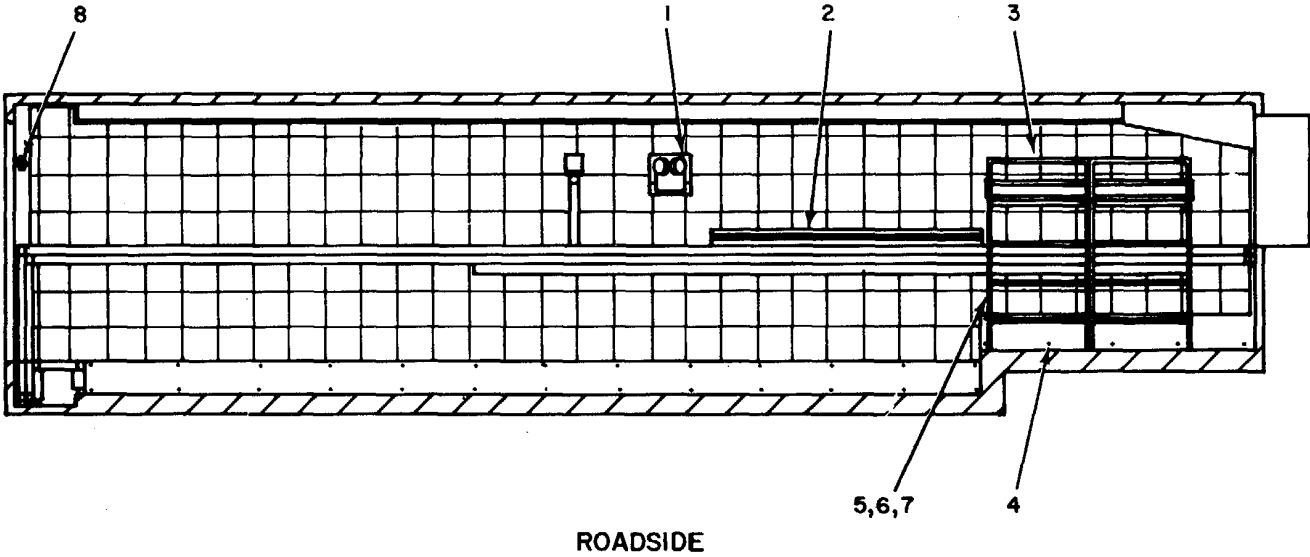

ELIWQ084

Figure 31. Equipment Installation (MSU VAN) (Sheet 1 of 3).

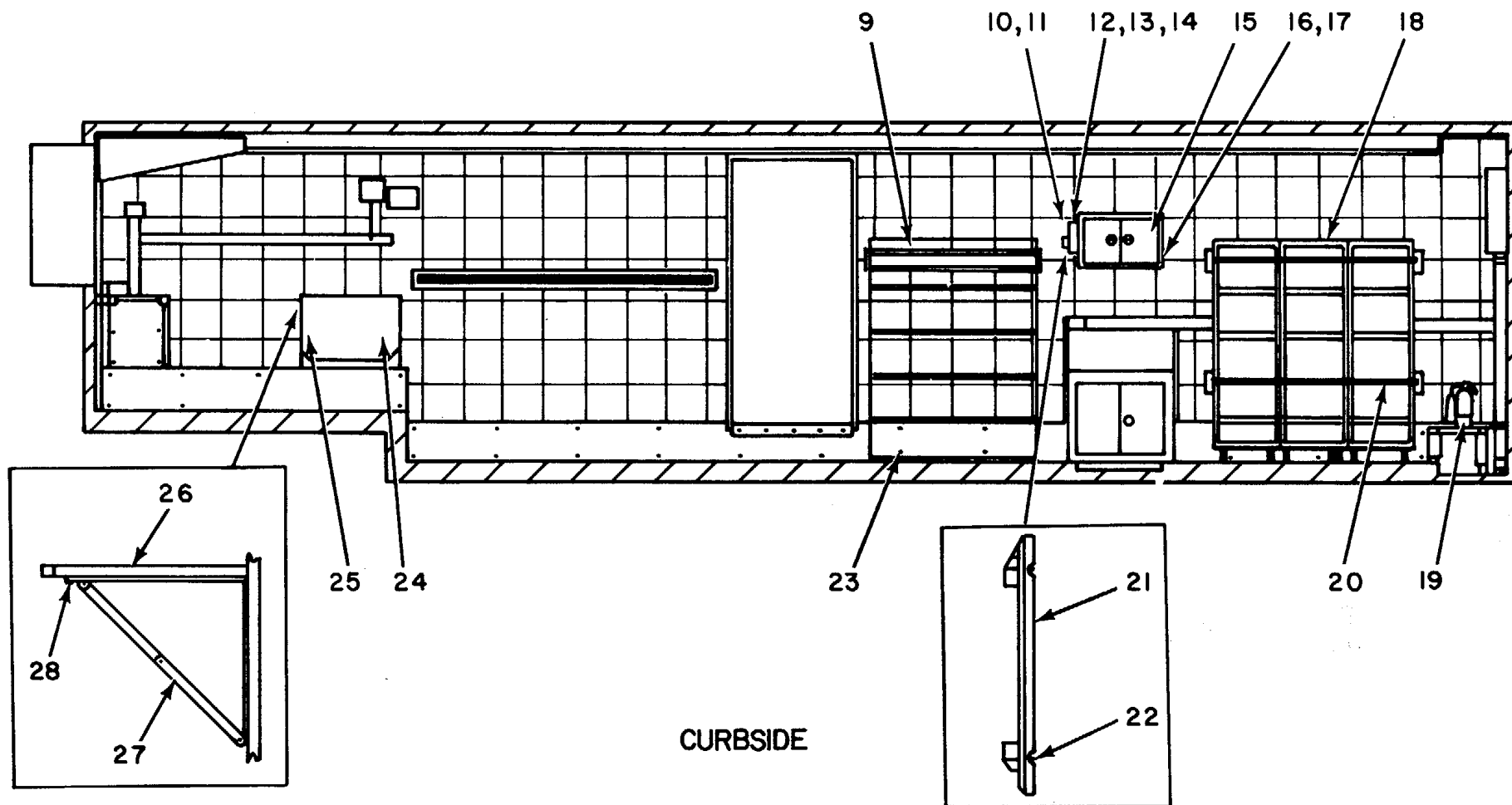

ELIWQ085

Figure 31. Equipment Installation (MSU VAN) (Sheet 2 of 3).

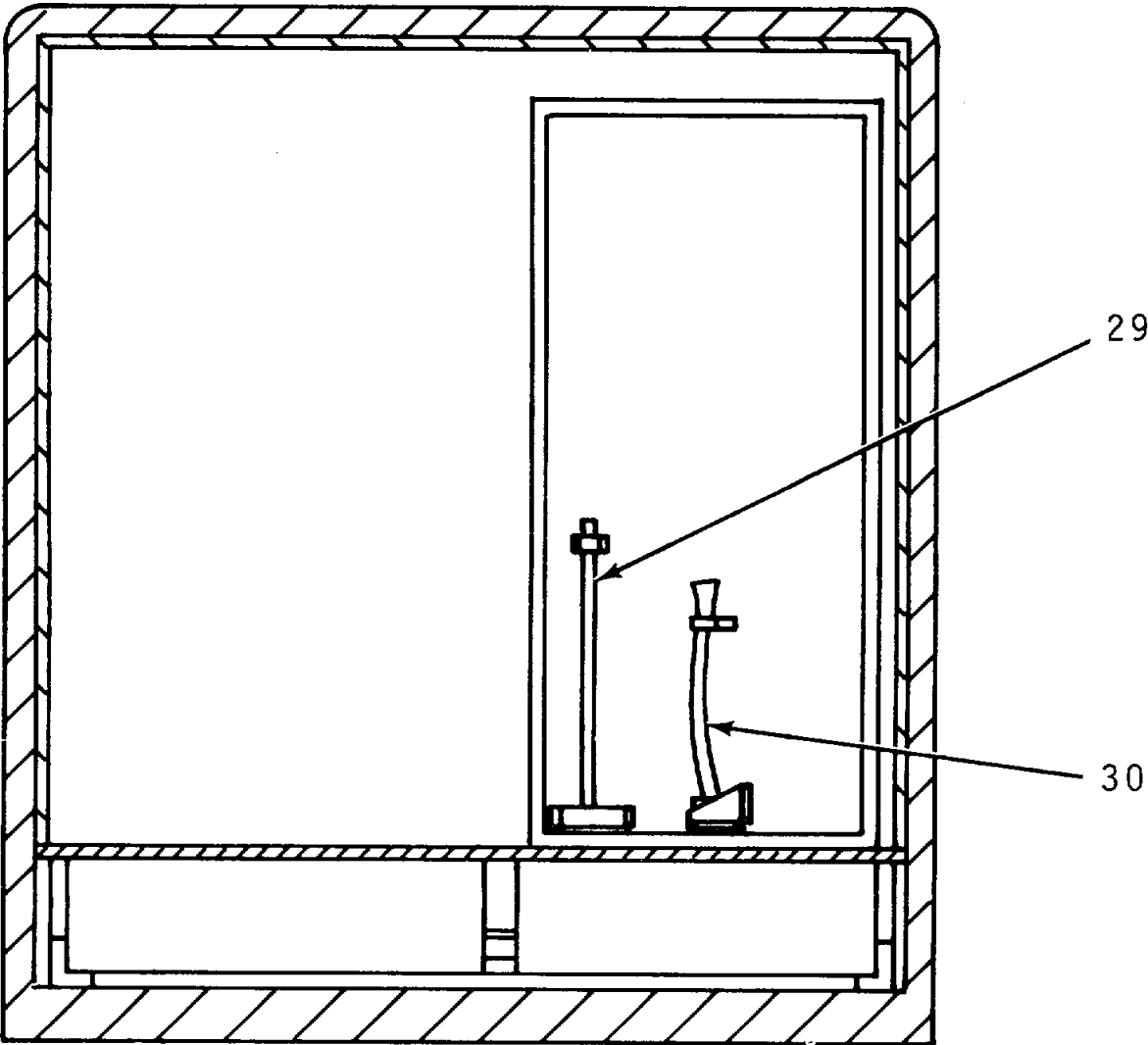

REAR VIEW

ELIWQ086

Figure 31. Equipment Installation (MSU VAN) (Sheet 3 of 3).

(1) ILLUSTRATION		(2)	(3)	(4)	(5)	(6)	(7)	(8)
(a) FIG NO	(b) ITEM NO	SMR CODE	NATIONAL STOCK NUMBER	FSCM	PART NUMBER	DESCRIPTION USABLE ON CODE	U/M	QTY INC IN UNIT
						GROUP 0206 EQUIPMENT INSTALLATION		
						(MSU VAN), LBAD-0-25151		
31	1	PAOZZ	6230-00-137-6394	81348	W-L-305	LIGHT SET, GENERAL I	EA	1
31	2	XDFZZ		21617	LBADC25109	STRAP ASSEMBLY TOP	EA	2
31	3	XDFFF		21617	LBADC25083	RACK ASSEMBLY TAPE	EA	2
31	4	PAFZZ	5305-00-958-5247	96906	MS35190-291	SCREW, MACHINE	CQ1	EA 12
31	5	XDFZZ		21617	LBADC25078	BRACKET MOUNTING	EA	2
31	6	XDFZZ		96906	MS27130-32	RIVNUT	EA	2
31	7	PAFZZ	5305-00-207-8253	96906	MS35307-308	SCREW, CAP, HEXAGON H	EA	2
31	8	PAOZZ	6230-00-729-9614	21617	2T30	LANTERNE	EA	1
31	9	XDFFF		21617	LBADC25082	RACK ASSEMBLY TAPE	EA	1
31	10	PAOZZ		39428	39J66	TEMPERATURE INDICAT	EA	1
31	11	XDFZZ		21617	LBADD25126	HOLDER, TEMPERATURE	EA	1
31	12	PAFZZ	5310-00-934-9747	96906	MS35649-26Z	NUT, PLAIN HEXAGON	EA	4
31	13	PAFZZ	5310-00-082-1404	96906	MS27183-6	WASHERFLAT	EA	4
31	14	PAFZZ	5305-00-984-6222	96906	MS35206-235	SCREW, MACHINE	EA	4
31	15	XDFZZ		21617	LBADC28111-1	CABINET STORAGE	EA	1
31	16	XDFZZ		96906	MS51861-73	SCREW, SELF TAPPING	CQ1	EA 6
31	17	PAFZZ	5310-00-809-4058	96906	MS271d3-10	WASHER, FLAT	CQ1	EA 6
31	18	POOFF	7010-01-047-5306	21617	LBADD25087	CABINET, MAGNETIC TA	EA	6
31	19	PDOZF	4210-00-270-4512	80063	SC-D-539482	EXTINGUISHER, FIRE, C	EA	1
31	20	XDFZZ		21617	LBADC25042-4	STRAP, CABINET	CQ1	EA 2
31	21	XDFZZ		21617	LBADD25126-1	HOLDER	EA	1
31	22	PAFZZ	5305-00-900-2550	96906	MS35492-32	SCREW, WOOD	CQ1	EA 3
31	23	XOFZZ		96906	MS51862-59	SCREW, TAPPING, THREA	EA	3
31	24	XOFFF		21617	LBADD250108GP2	TABLE, FOLDING	EA	1
31	25	PAFZZ	5305-00-432-4205	96906	MS51861-49	SCREW TAPPING THREA	CQ1	EA 6
31	26	XOFZZ		21617	LBADC25107-2	TABLE TOP ASSEMBLY	EA	1
31	27	XOFZZ		39428	173883	BRACKE	EA	2
31	28	PAFZZ	5305-00-903-5535	96906	MS35493-77	SCREW WOOD	CQ1	EA 6
31	29	POOZZ	5120-00-900-6096	80063	SC-C-539505	HAMMER, HAND	EA	1
31	30	POOZZ	5110-00-115-5049	80063	SC-C-539451	AXE, SINGLE BIT	EA	1

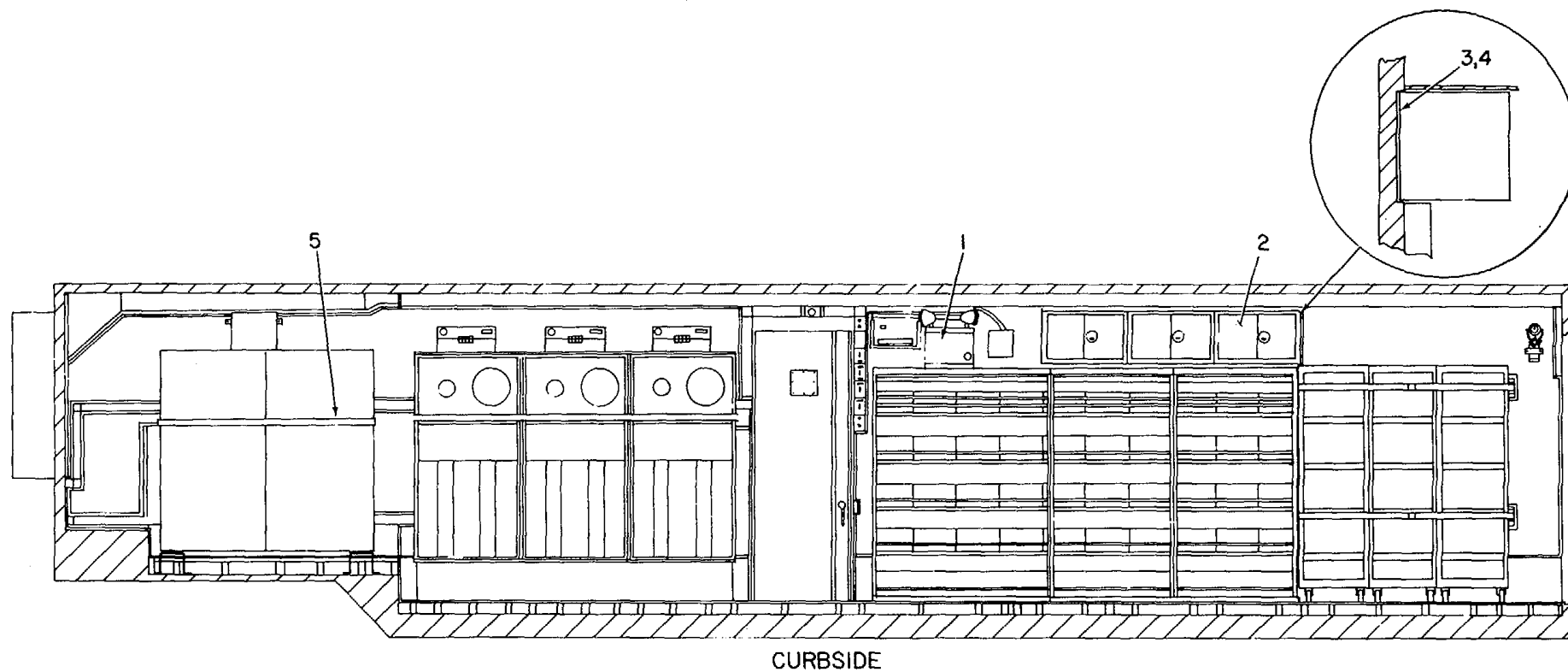

ELIW0083

Figure 32. Equipment Installation (MSU VAN), Curbside View.

SECTION II

TM 11-7440-278-23P

(1) ILLUSTRATION		(2)	(3)	(4)	(5)	(6)	(7)	(8)
(a) FIG NO	(b) ITEM NO	SMR CODE	NATIONAL STOCK NUMBER	FSCM	PART NUMBER	DESCRIPTION USABLE ON CODE	U/M	QTY INC IN UNIT
32	1	PAOZZ		21617	LBADD39950-7	LIGHT, EMERGENCY DAO	EA	1
32	2	XDFZZ		21617	LBADD25183	CABINET, STORAGE DAO	EA	3
32	3	PAFZZ	5305-00-432-4265	96906	MS51861-73	SCREW, TAPPING, THREA..... DAO	EA	18
32	4	PAFZZ	5310-DD-809-4058	96906	MS27183-10	WASHER, FLAT DAO	EA	20
32	5	XDFZZ		21617	LBADC25042-10	STRAP, CABINET DAO	EA	1
					141			

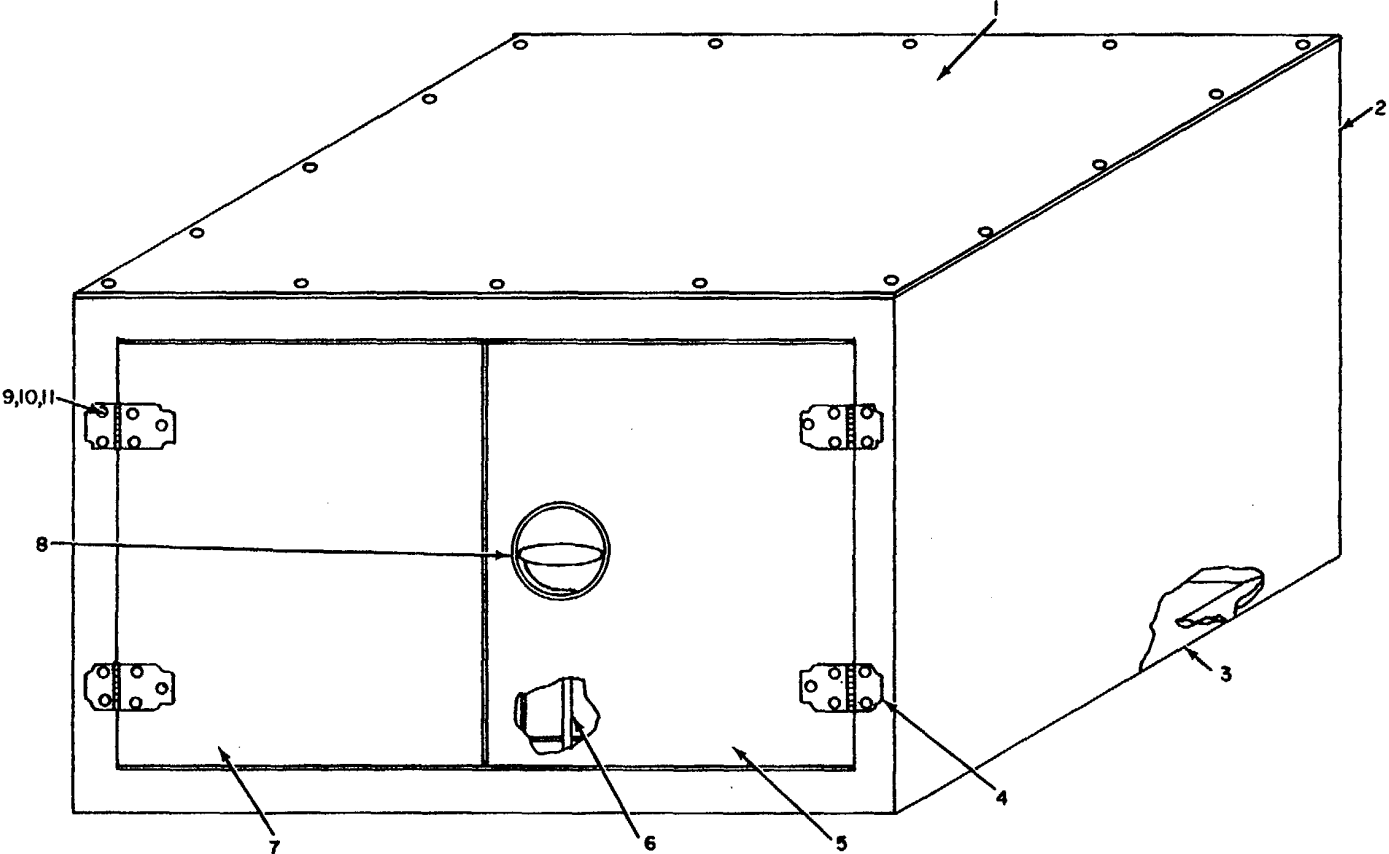

ELIWQ087

Figure 33. Storage Cabinet.

SECTION II

TM 11-7440-278-23P

(1) ILLUSTRATION		(2)	(3)	(4)	(5)	(6)	(7)	(8)
(a) FIG NO	(b) ITEM NO	SMR CODE	NATIONAL STOCK NUMBER	FSCM	PART NUMBER	DESCRIPTION USABLE ON CODE	U/M	QTY INC IN UNIT
						GROUP 020602 STORAGE CABINET LBAD-C-28111		
33	1	XOOZZ		21617	LBADC2B115-1	CABINET TOP..... CQ1	EA	1
33	2	XDOZZ		21617	LBADC28112	STORAGE CABINET..... CQ1	EA	1
33	3	XDOZZ		21617	LBADC28115-2	CABINET BOTTOM..... CQ1	EA	1
33	4	XOOZZ		01930	A-2066-26	HINGE..... CQ1	EA	4
33	5	XOOZZ		21617	LBADDC2816-2	RIGHT DOOR ASSEMBLY..... CQ1	EA	1
33	6	XDOZZ		21617	LBADC28118-3	LOCKING ROD..... CQ1	EA	2
33	7	XDOZZ		21617	LBADC28117-2	LEFT DOOR ASSEMBLY..... CQ1	EA	1
33	8	XDOZZ		71694	02505	BAR, DOOR LATCH..... CQ1	EA	1
33	9	PAOZZ	5305-00-054-5637	96906	MS51957-3	SCREW MACHINE..... CQ1	EA	20
33	10	PAOZZ	5310-00-013-4530	96906	MS35649-62	NUT, PLAIN, HEXAGON..... CQ1	EA	20
33	11	PAOZZ	53L0-0D0-98-3724	96906	MS35337-41	WASHER, LOCK..... CQ1	EA	20
143/(144 BLANK)								

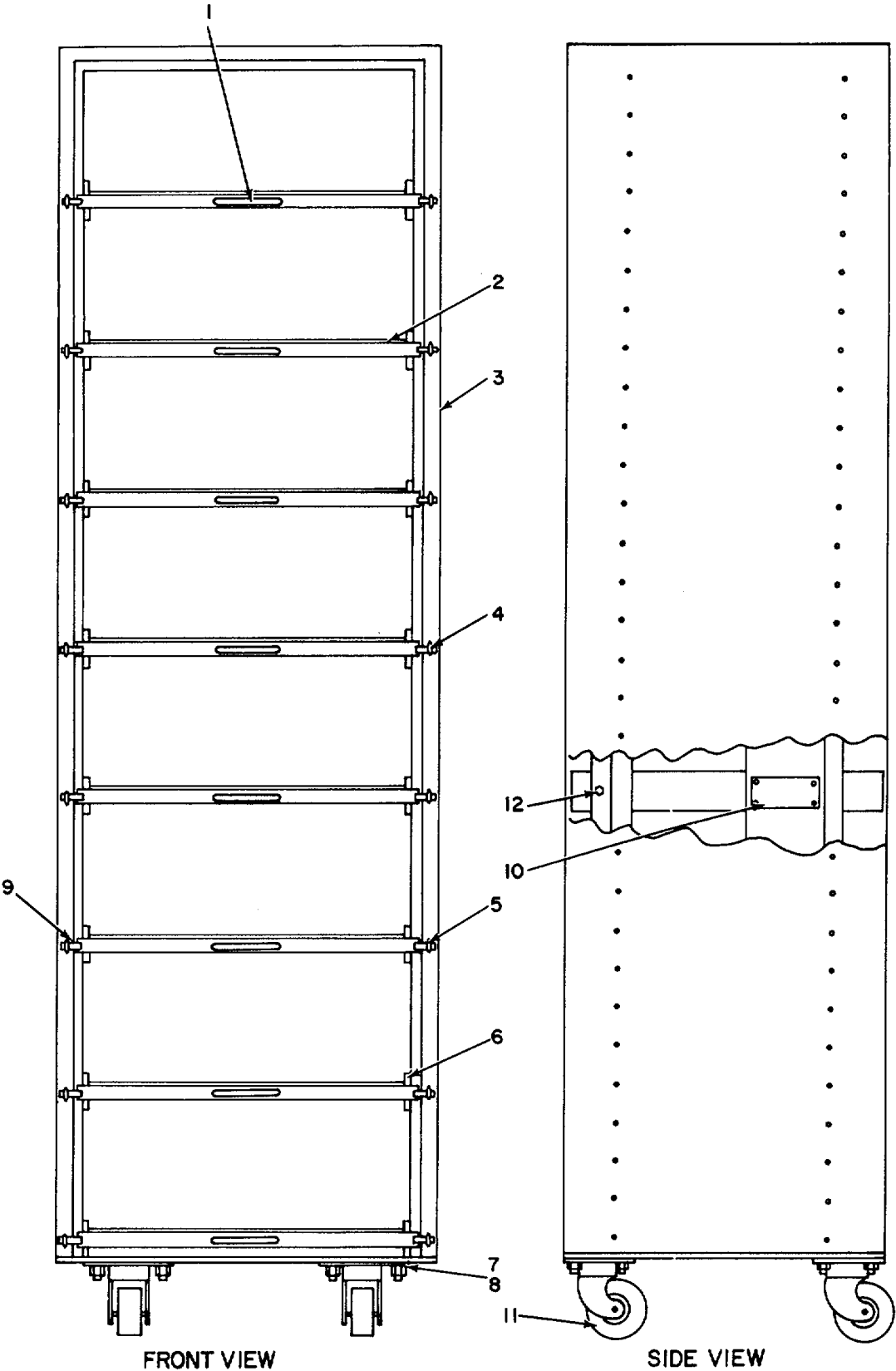

ELIWQ088

Figure 34. Disk Storage Cabinet (Sheet 1 of 2).

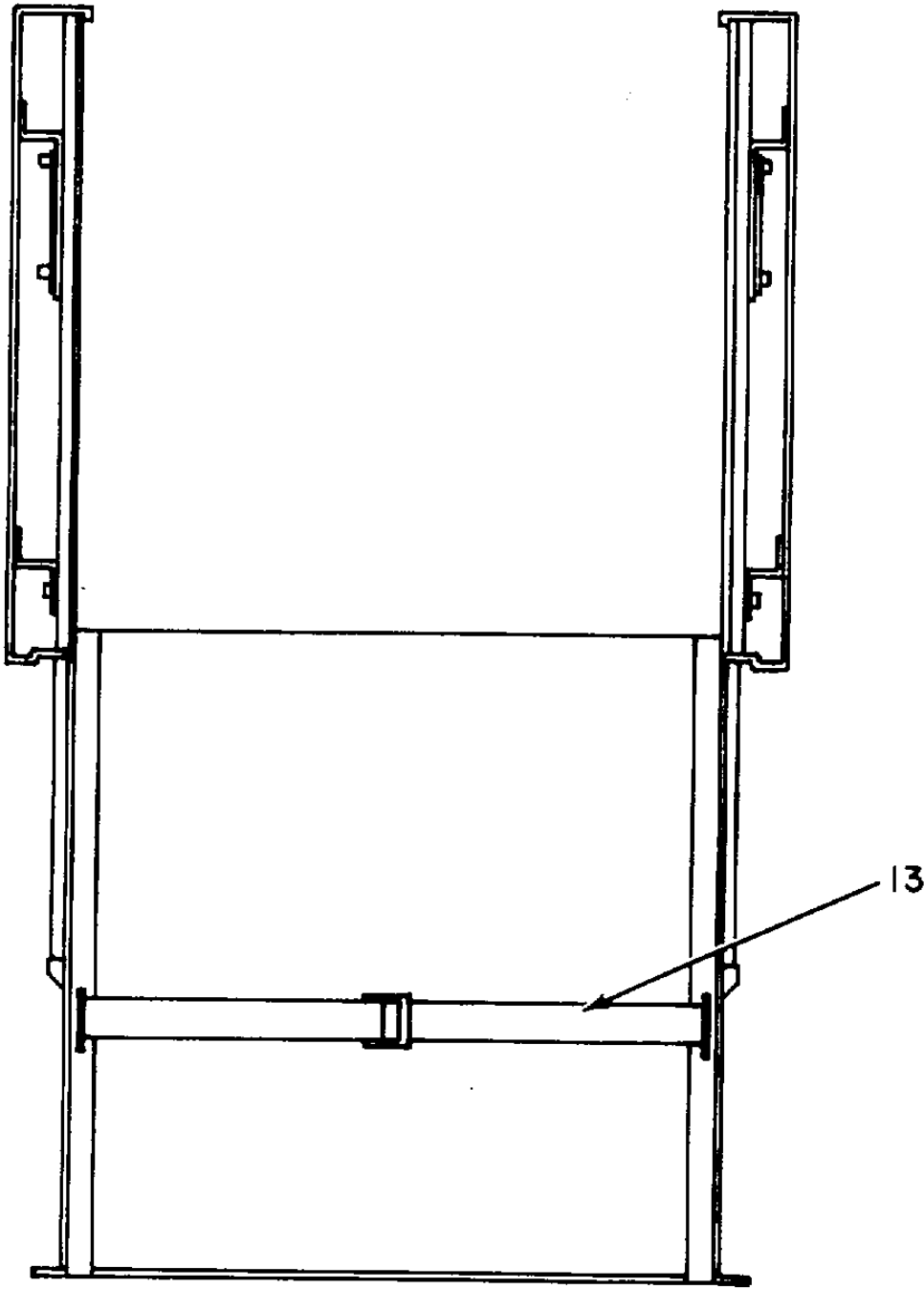

TOP VIEW DRAWER OUT

ELIWQ089

Figure 34. Disk Storage Cabinet (Sheet 2 of 2).

SECTION II

TM 11-7440-278-23P

(1) ILLUSTRATION		(2)	(3)	(4)	(5)	(6)	(7)	(8)
(a) FIG NO	(b) ITEM NO	SMR CODE	NATIONAL STOCK NUMBER	FSCM	PART NUMBER	DESCRIPTION USABLE ON CODE	U/M	QTY INC IN UNIT
						GROUP 020603 DISK STORAGE CABINET LBAD-D-25087		
34	1	XDFZZ		1455	1447	HANDLE	EA	24
34	2	XDFZZ		21617	LBADD25087-1	FOAM RUBBER	EA	28
34	3	XDFZZ		21617	LBADD25088	FRAME, CABINET	EA	3
34	4	XDFZZ		21617	LBADA25097	THUNBSCREW	EA	48
34	5	XDFZZ		21617	LBADC25092	DRAWER	EA	24
34	6	XDFZZ		05236	130	SLIDE, TYPE	PR	24
34	7	PAFZZ	5305-00-958-5246	96906	4S35190-289	SCREW, MACHINE-	EA	48
34	8	PAFZZ	5310-00-997-1888	96906	MS35649-2252	NUT, PLAIN, HEXAGON	EA	48
34	9	XDFZZ		21617	LBADA2509K	LATCH	EA	48
34	10	XDFZZ		21617	LBADB25096	PLATE, MOUNTING	EA	48
34	11	XDFZZ		39428	2411U11	CASTER, RUBBER TIRE	EA	12
34	12	PAFZZ	5310-00-934-9757	96906	MS35649-282	NUT, PLAIN, HEXAGON	EA	240
34	13	XDFZZ		21617	LBADC25042-2	STRAP, CABINET	EA	24
147/(148 BLANK)								

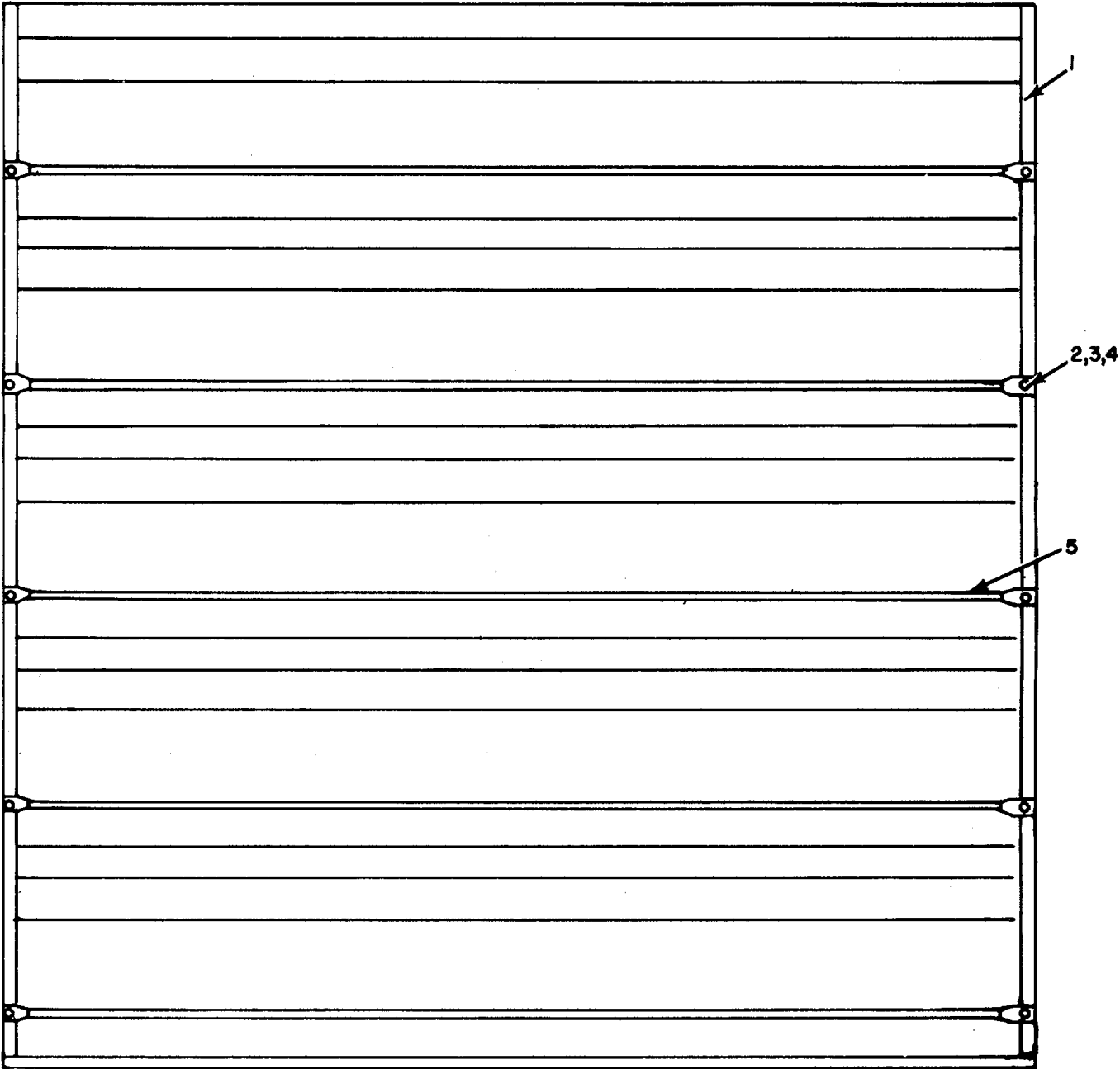

ELIWQ090

FRONTVIEW

Figure 35. Tape Rack Assemblies (Sheet 1 of 2).

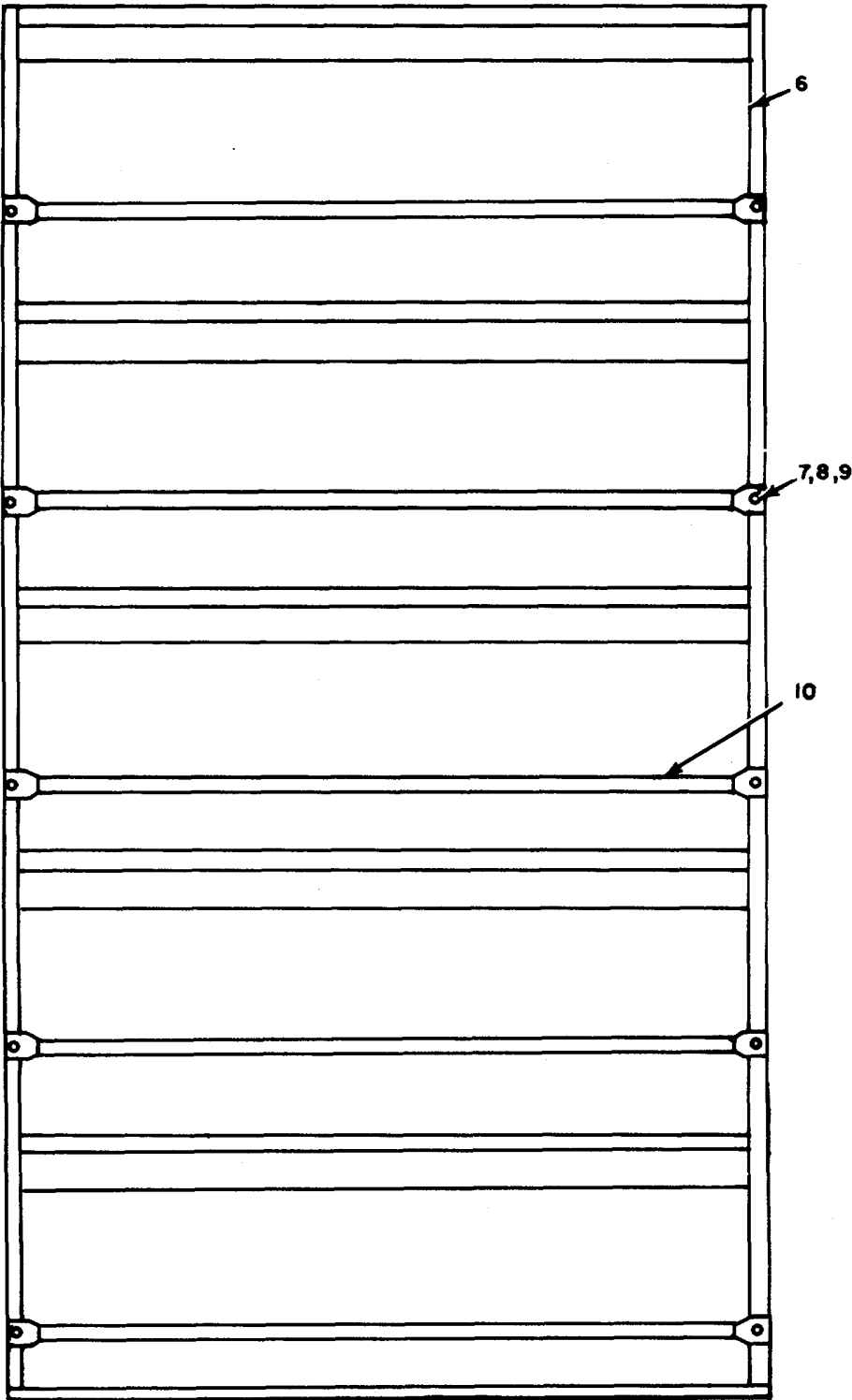

FRONT VIEW

ELIWQ09I

Figure 35. Tape Rack Assemblies (Sheet 2 of 2).

SECTION II

TM 11-7440-278-23P

(1) ILLUSTRATION		(2)	(3)	(4)	(5)	(6)	(7)	(8)
(a) FIG NO	(b) ITEM NO	SMR CODE	NATIONAL STOCK NUMBER	FSCM	PART NUMBER	DESCRIPTION USABLE ON CODE	U/M	QTY INC IN UNIT
						GROUP 020604 TAPE RACK ASSEMBLIES LBAD-D-25082,25083		
35	1	XDFZZ		21617	LBADD25067	RACK ASSEMBLY, TAP	EA	1
35	2	PAFZZ	5305-00-993-1848	96906	MS35207-265	SCREW, MACHINE CQ1	EA	10
35	3	PAFZZ	5310-00-045-3296	96906	MS35338-43	WASHER, LOCK CQ1	EA	10
35	4	PAFZZ	5310-00-014-5850	96906	MS27183-42	WASHER, FLAT CQ1	EA	10
35	5	XDFZZ		21617	LBADD25013-1	BAR, TAPE RACK	EA	5
35	6	XDFZZ		21617	LBADD25068	RACK ASSEMBLY, TAPE	EA	2
35	7	PAFZZ	5305-00-993-1848	96906	MS35207-265	SCREW, MACHINE CQ1	EA	20
35	8	PAFZZ	5310-00-045-3296	96906	MS35338-43	WASHER, KNOCK CQ1	EA	20
35	9	PAFZZ	5310-00-014-5850	96906	MS27L183-42	WASHER, FLAT CQ1	EA	20
35	10	XDFZZ		21617	LBADC25013-2	BAR, TAPE RACK	EA	10
					151			

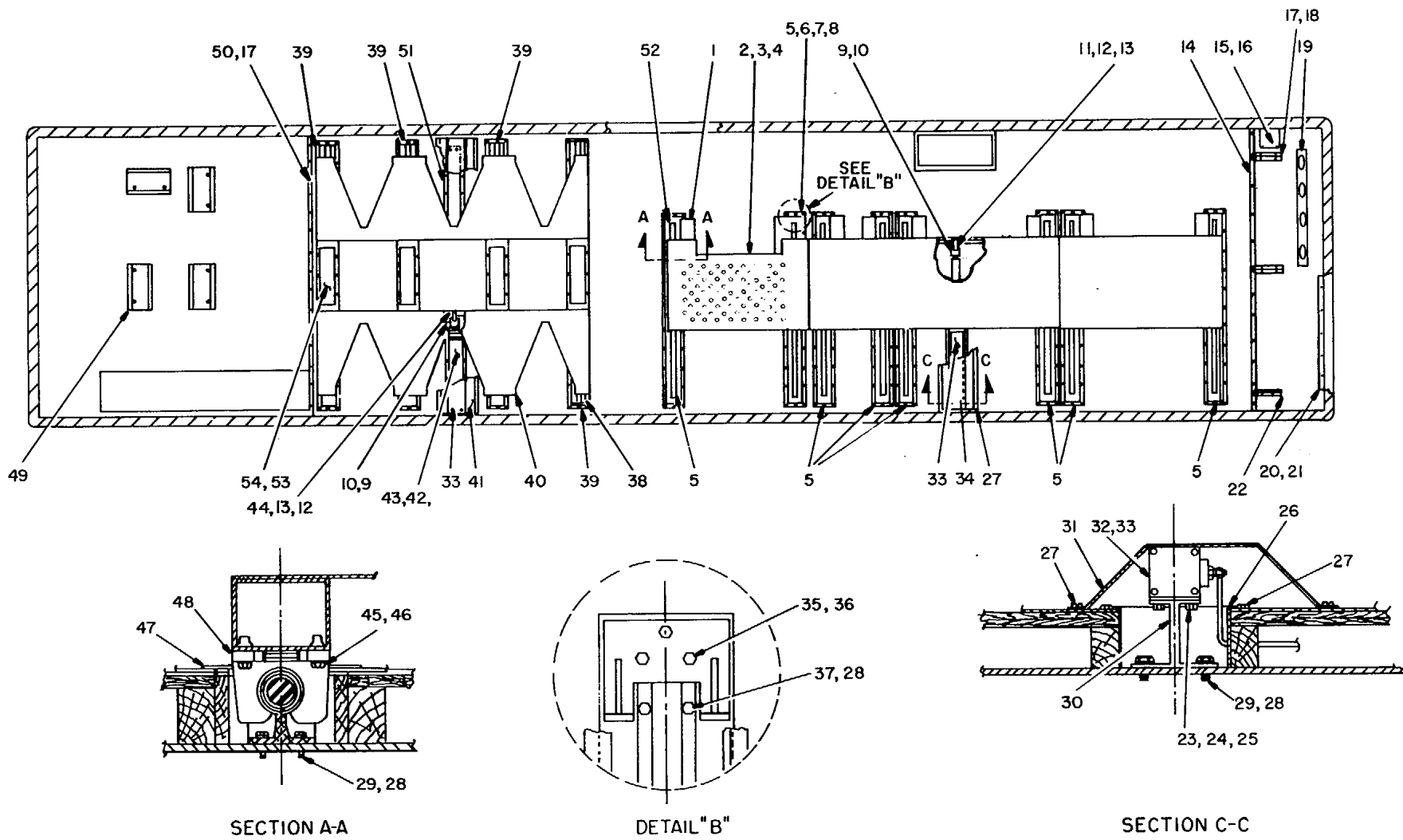
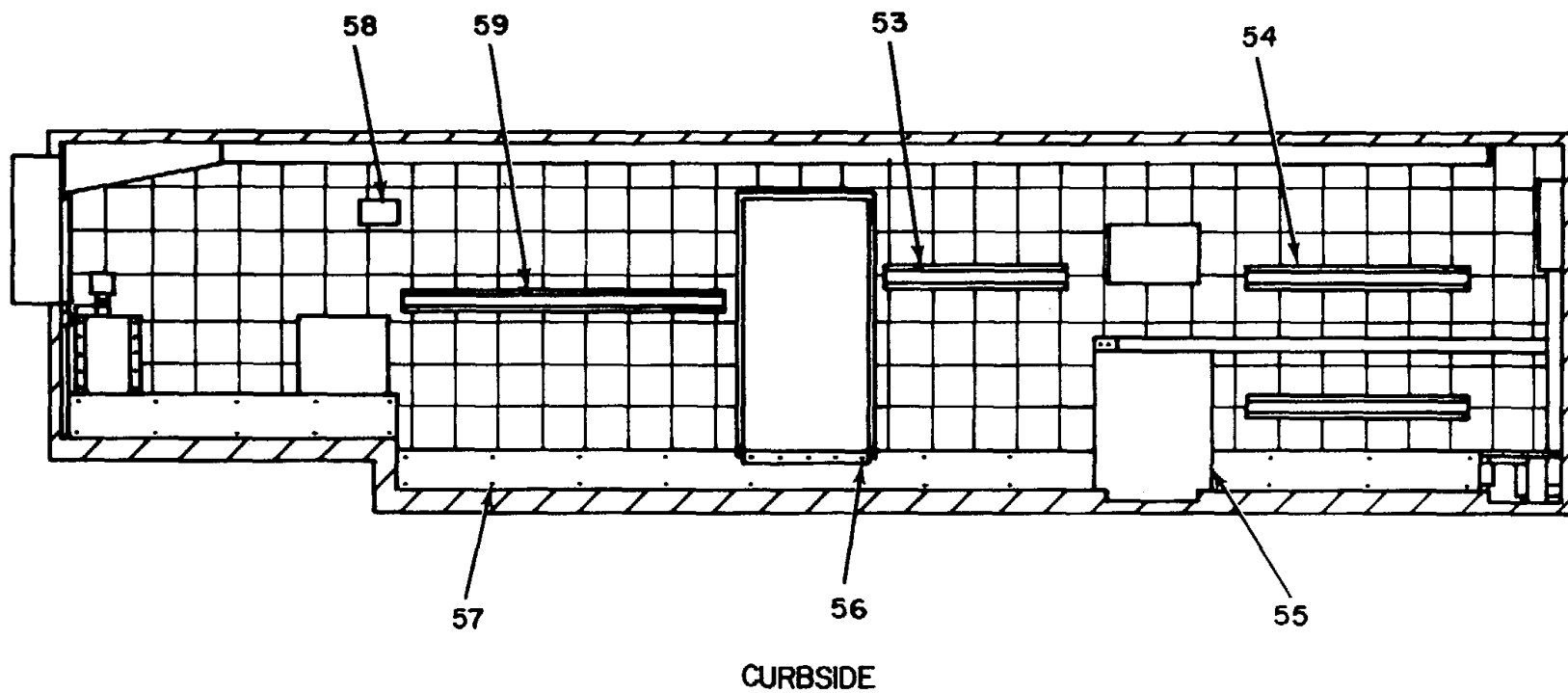
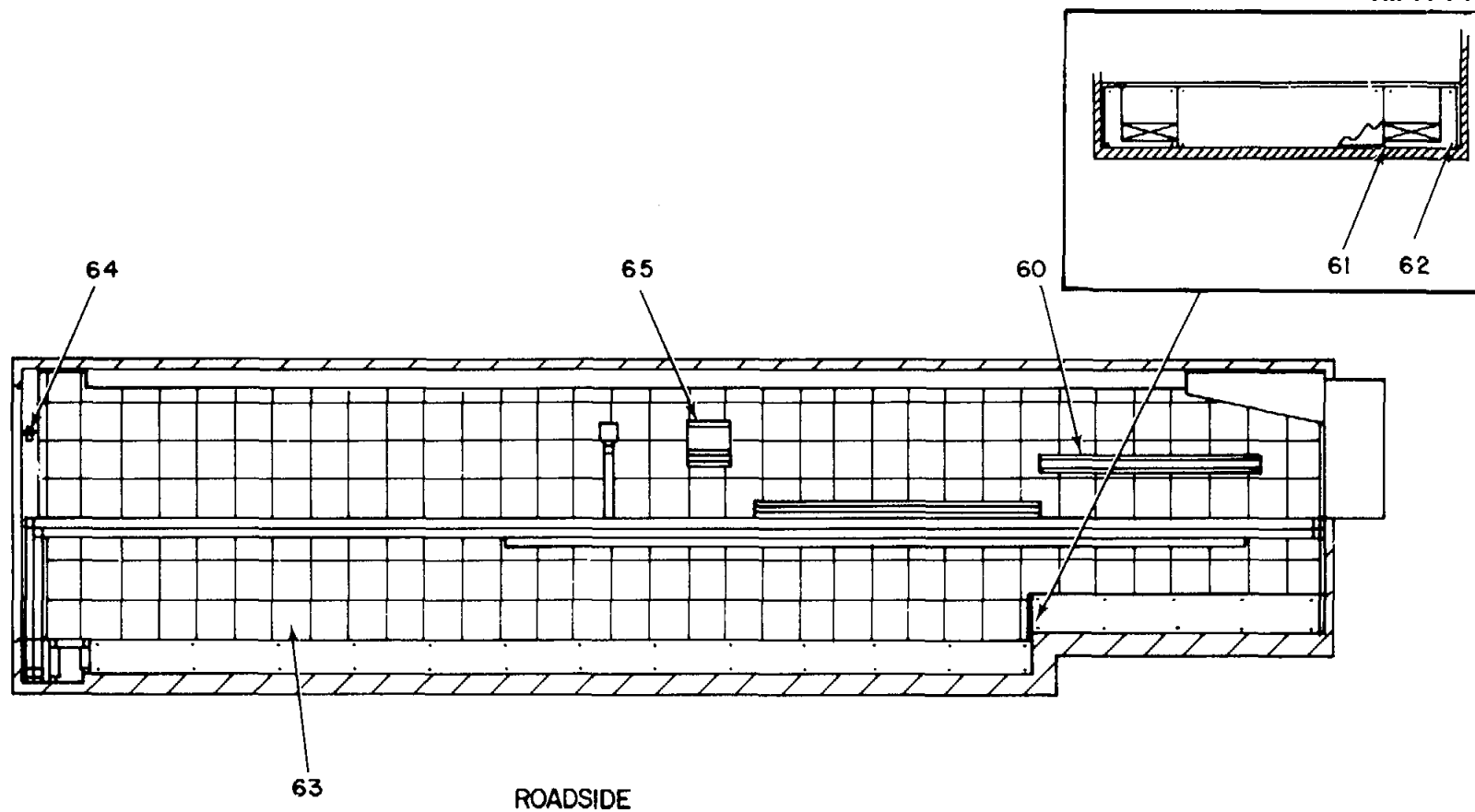

Figure 36. Bracket Installation (MSU VAN) (Sheet 1 of 7).



ELIWQ093

Figure 36. Bracket Installation (MSU VAN) (Sheet 2 of 7).



ELIWQ094

Figure 36. Bracket Installation (MSU VAN) (Sheet 3 of 7).

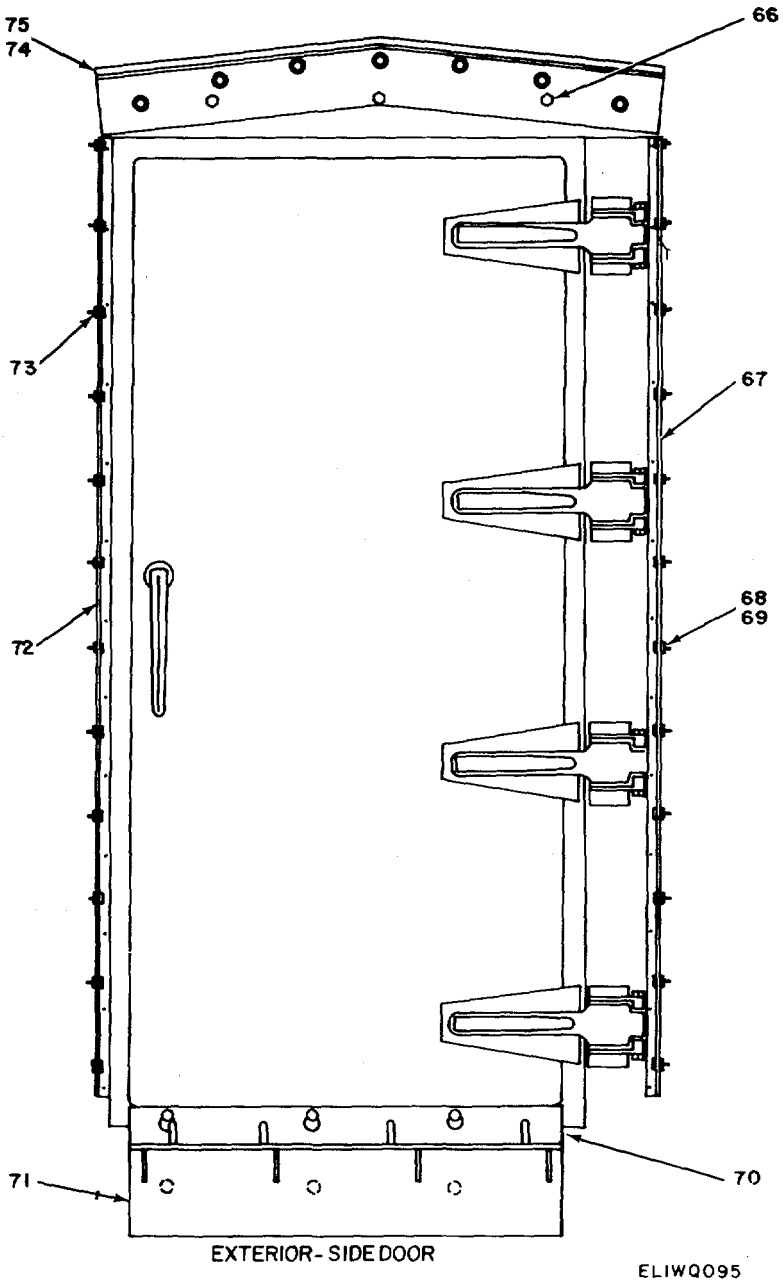
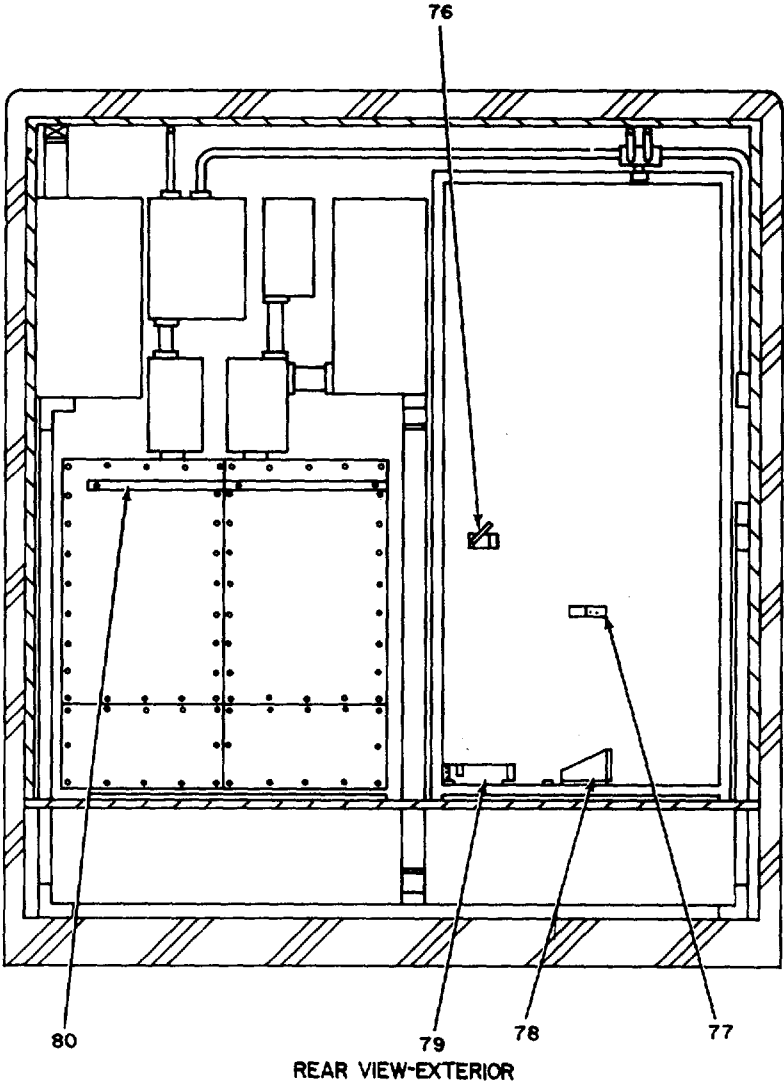
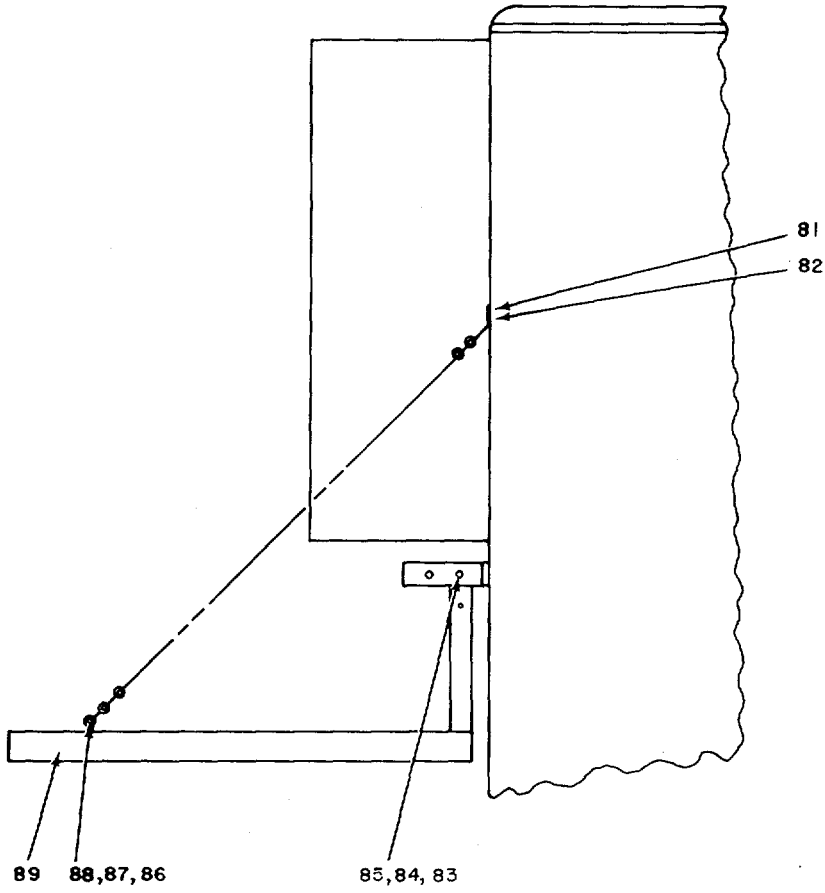

Figure 36. Bracket Installation (MSU VAN) (Sheet 4 of 7).



ELIW0096

Figure 36. Bracket Installation (MSU VAN) (Sheet 5 of 7).



LEFT FRONT VIEW

ELIW0097

Figure 36. Bracket Installation (MSU VAN) (Sheet 6 of 7).

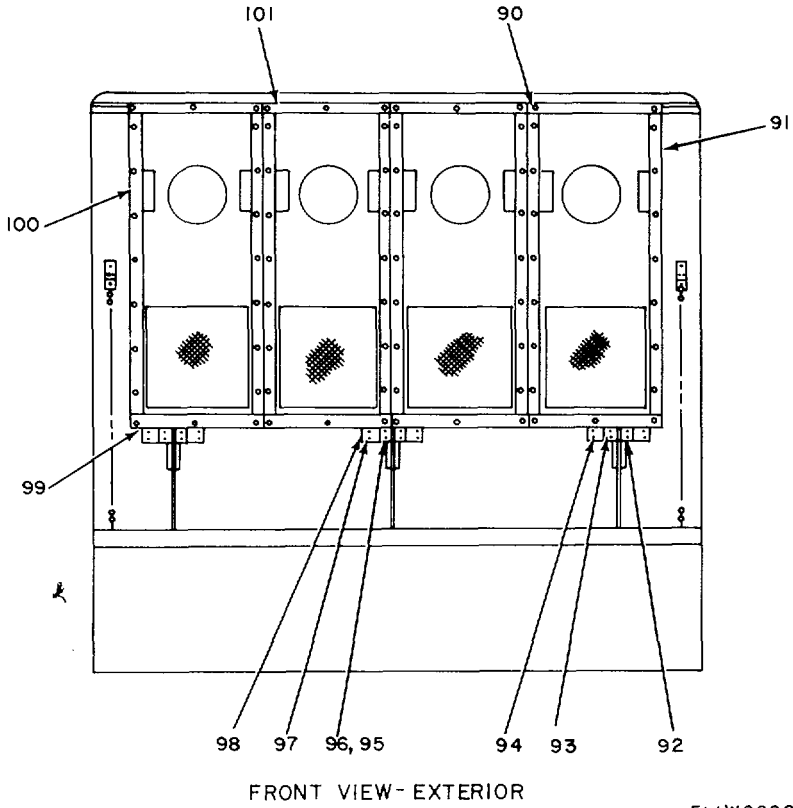

Figure 36. Bracket Installation (MSU VAN) (Sheet 7 of 7). _

(1) ILLUSTRATION		(2)	(3)	(4)	(5)	(6)	(7)	(8)	
(a) FIG NO	(b) ITEM NO	SMR CODE	NATIONAL STOCK NUMBER	FSCM	PART NUMBER	DESCRIPTION USABLE ON CODE	U/M	QTY INC IN UNIT	
						GROUP 020606 BRACKET INSTALLATION, (MSU VAN1, LBADD--25010			
36	1	XDFZZ		21617	LBADC25060-2	COVER.....	EA	8	
36	2	XDFZZ		21617	LB8ADD25016	BASE ASSEMBL	EA	1	
36	3	PAFZZ	5310-00-061-4650	96906	MS51943-31	NUTSELF-LOCKING.HE	EA	28	
36	4	PAFZZ	5305-00-903-7807	96906	MS51096-309	SCREW,CAP.HEXAGON H.....	EA	2	
36	5	XDFFF		21617	LBAOD25036	SLIDE ASSEMBLY	EA	8	
36	6	XDFZZ		21617	LBADC2501J	SHAFT.....	EA	8	
36	7	XDFZZ		21617	LBADD25036-1	SHAFT SUPPOR.....	EA	24	
36	8	PAFZZ	5305-00-983-6665	96906	MS16998-48	SCREW,CAP,SOCKET HE	CQ1	EA	48
36	9	XDFZZ		96906	MS9245-64	PIN	EA	6	
36	10	XDFZZ		21617	LBADC2514	PIN,CLEVIS.....	EA	3	
36	11	XDFZZ		216117	LBADC25052-1	MALE CLEVIS	EA	1	
36	12	PAFZZ	5305-00-984-7363	96906	HM35191-2?2	SCREW, MACHINE	CQ1	EA	9
36	13	PAFZZ	5305-00-988-1723	96906	MS35206-279	SCREW, MACHINE	EA	18	
36	14	XDFZZ		21617	L8ADC25166-2	CARPET MOLDING, REAR.....	EA	1	
36	15	PAFZZ	5305-00-432-4263	96906	MSS51861-71	SCREW, TAPPING,THREA.....	EA	v	
36	16	PAFZZ	4210-00-595-4085	80063	SCC539468	BRACKET, FLRE EXTING.....	EA	1	
36	17	PAFZZ	5305-00-432-4390	96906	MS51862-16	SCREW,TAPPING, THREA.....	CQ1	EA	V
36	18	XDFZZ		21617	LBADC25165	CARPET MULDING, REAR.....	EA	1	
36	19	XDFZZ		21611	LBADC25134	HOLDER,BUTT.....	EA	1	
36	201	PAFZZ	5305-00-483-0550	96906	MS51862-38	SCREW, TAPPING, THREA.....	EA	5	
36	21	XDFZZ		21617	LBADC25112	STRIP,DUOR.....	EA	1	
36	22	XDFZZ		21617	LBAOC25167	CARPET MOLDINGREAR.....	EA	1	
36	23	PAFZZ	5310-00-637-9541	96906	MS35338-46	WASHER., LOCK	CQ1	EA	12
36	24	XDFZZ		80063	SCC539441	HOLDER ASSEMBL	EA	1	
36	25	PAFZZ	5305-00-576-5417	96906	MS35307-360	SCREW, CAP.HEXAGON H.....	CQ1	EA	12
36	26	XDFZZ		21617	LBAOC25038-1	TRIM, CYLINDER.....	EA	1	
36	27	PAFZZ	5305-00-432-4172	96906	MS51861-37	SCREW, TAPPING, THREA	EA	18	
36	28	PAFZZ	5310-00-582-5965	96903	NS35338-44	WASHER,LOCK	EA	272	
36	29	PAFZZ	5305-00-207-8253	96936	M5S35307-308	SCREW, CAP, HEXAGON H.....	EA	272	
36	30	XDFZZ		21617	LBADD25041-1	B8ASE, CYLINDER	EA	1	
361	31	XDFZZ		21617	LBAOD25045-L	COVER, CYLINDER.....	EA	1	
36	32	PAFZZ		88233	LBADD25010-1	CYLINDER, 22INC.....	EA	1	
36	33	XDFZI		88233	B273-010	ROD CLEVIS	EA	3	
36	34	PAFZZ	5305-00-988-3784	96906	MS35191-289	SCREW.MACHINE	EA	12	
36	35	PAFZZ	5310-00-081-4219	96906	MS27183-12	WASHER.FLAT	CQ1	EA	6
36	361	PAFZZ	5306-00-021-3623	96906	MS35307-331	BOLT, MACHINE	CQ1	EA	6
36	37	PAFZZ	5305-00-068-0501	96906	MS90725-5	SCREW, CAP, HEXAGON H.....	CQ1	EA	v
36	38	XDFFF		21617	LBADD25037	SLIDE AS ASSEMBLY	EA	4	

SECTION II

TM 11-7440-278-23P

(1) ILLUSTRATION		(2)	(3)	(4)	(5)	(6) DESCRIPTION	(7)	(8)
(a) FIG NO	(b) ITEM NO	SMR CODE	NATIONAL STOCK NUMBER	FSCM	PART NUMBER	USABLE ON CODE	U/M	QTY INC IN UNIT
36	39	XDFZZ		21617	LBADC25026-2	BRACKET,FLOOR	EA	4
36	40	XDFZZ		21617	LBAODD25063	BASE ASSEMBL.....	EA	2
36	41	XDFZZ		21617	LBADD25045-2	COVER, CYLINDER	EA	2
36	42	XDFZZ		21617	LBADD25041-2	BASE.CYLINDE	EA	2
36	43	PAFZZ		21617	LBADD25010-3	CYLINDER117 INC.....	EA	2
36	44	XDFZZ		21617	LBAOC25052-2	MALE CLEVIS	EA	2
36	45	PAFZZ	5306-00-655-6170	96906	MS35307-338	BOLT,MACHINE	EA	32
36	46	PAFZZ	5310-00-407-9566	96906	MS35338-45	WASHER, LOCK	EA	24
36	47	XDFZZ		21617	LBADC25026-1	BRACKETFLOR	EA	8
36	48	XDFZZ		21617	LBADD25010-4	PILLOW.BLOCK TYPE	EA	32
36	49	XOFZZ		21617	LBADC25079	BASE CONTROL UNIT.....	EA	4
36	50	XDFZZ		21617	LBADC25168	CARPET MOLDIN	EA	1
36	51	XFZZ		21617	LBADC25038-2	TRIMCYLINDER	EA	2
36	52	XFZZ		21617	LBADC25081	STOPRAIL	EA	16
36	53	XDFZZ		21617	LBADC25080-3	CHANNEL, HAT.....	EA	1
36	54	XDFZZ		21617	LBADC25080-2	CHANNEL, HAT.....	EA	2
36	55	XC		21617	LBAD025028	HYDRAULIC CONSOLE	EA	1
36	56	XDFZZ		21617	LBADD25043	PLATE, DOOR.....	EA	1[
36	57	PAFZZ	5305-00-472-5252	96906	MS51861-41	SCREW, TAPPING, THREA.....	EA	v
36	58	XDFZZ		21617	LBADD28237	BRACKET.INTERCOM	EA	1
36	59	XDFZZ		21617	LBADC25070-1	BRACKET ASSEMBL	EA	2
36	60	XDFZZ		21617	LBADC25080-1	CHA.NNELHAT.....	EA	1
36	61	PAFZZ	5305-00-432-4164	96906	MS51861-25	SCREW, TAPPINGTHREA	EA	v
36	62	PAFZZ	5305-00-432-8219	96906	MS51862-30	SCREW, TAPPING, THREA.....	EA	v
36	63	XDFZZ		21617	LBADD25010-5	TILE ACOUSTICAL	EA	v
36	64	XDFZZ		80063	SCC539428	BRACKET ASSEMBL.....	EA	1
36	65	XDFZZ		21617	LBADD26435	BRACKET, EMERGENC	EA	1
36	66	PAFZZ	5306-00-543-4405	96906	HS35307-334	BOLT, MACHINE.....	EA	3
36	67	XDFZL		21617	LBADC25055-L	ANGLE ASSEMBL.....	EA	1
36	68	XDFZZ		21617	LBADC250553	ANGLE, RIGHT HAND.....	EA	1
36	69	XDFZZ		39428	883	STUD.....	EA	12
36	70	XDFZZ		21617	LBADD25054	BRACKET AS SEMBL	EA	1
36	71	XDFZZ		21617	LBADC2E116-1	PLATE ASSEMBL	EA	1
36	72	XDFZZ		21611	LBADC25055-2	ANGLE ASSEMBL.....	EA	1
36	13	XOFZZ		39428	883	STUD.....	EA	12
36	74	XDFZZ		21617	LBADC25103	BRACKET ASSEMBLY.....	EA	1
36	75	XDFZZ		96906	NS21266B109	GROMMET, CATERPILLAR.....	EA	4
36	76	XDFZZ		80063	SC8539435	BRACKET ASSEMBL	EA	1
36	77	XDFZZ		80063	SC8539439	BRACKET, AXE HANDLE	EA	1
36	78	XDFZZ		80063	SC-B-539460GR1	BRACKET, AXE HEAD	EA	1

(1) ILLUSTRATION		(2)	(3)	(4)	(5)	(6)	(7)	(8)
(a) FIG NO	(b) ITEM NO	SMR CODE	NATIONAL STOCK NUMBER	FSCM	PART NUMBER	DESCRIPTION USABLE ON CODE	U/M	QTY INC IN UNIT
36	79	XDFZZ		21617	LBADC25132	HOLDER, NUZZLE	EA	1
36	80	XDFZZ		96906	MS51862-42	SCREW, TAPPING, THREA.....	E	3
36	81	XOFZZ		21617	LBADC25150	BRACKET, PLATFOR	EA	2
36	82	XDFZZ		39428	351T46	CHAIN SH ACKLE	EA	2
36	83	XDFZZ		96906	MS9810-23	BOLTMNACHINE.CQ1	EA	3
36	84	XDFZZ		96906	MS1943-40	NUT, SELF-LOCKIN.....CQ1	EA	3
36	85	PAFZZ	5310-00-809-5998	96906	NS21B83-18	WASHER, FLATCQ1	EA	3
36	86	PAFZZ	5310-00-488-3889	96906	MS51943-39	NUT, SELF-LOCKINGH.....CQ1	EA	2
36	87	XDFZZ		96906	MS21306-2	WASHER, FLATCQ1	EA	2
36	88	PAFZZ	5306-00-050-0347	96906	MS51937-5	8DLT, EYE.....CQ1	EA	2
36	89	XDFZZ		21617	L8AOD25142	FRONT PLATFORM.....	EA	1
36	90	PAFZZ	5305-00-225-9081	96906	NS90725-36	SCREW, CAP, HEXAGON H.....CQ1	EA	80
36	91	XDFZZ		21617	LBADC25056-2	ANGLE.BRACKETAIR.....	EA	4
36	92	XOFZZ		21617	LBADC25039	PLATE ASSEMNEL	EA	3
36	93	XDFZZ		21617	LBADC25136	BRACKET, , ALL	EA	2
36	94	PAFZZ	5310-00-935-9021	96906	MS51943-35	NUT, SELF-LOC(I)NG HEXCQ1	EA	12
36	95	PAFZZ	5305-00-959-2124	96906	HS35190-320	SCREW.MACHINECQ1	EA	12
36	96	PAFZZ	5310-00-865-6073	96906	MS21306-L	WASHER, FLATCQ1	EA	12
36	97	XDFZZ		21617	LBADC25149	PLATE, FRONT	EA	1
36	98	PAFZZ	5305-00-269-3216	96906	MS90725-66	SCREW, CAP.HEXAGUN H.....CQ1	EA	12
36	99	XOFZZ		21617	LBADC25056-1	ANGLE, BRACKET, AIR.....	EA	4
36	100	XDFZZ		21617	LBADC25051	80TTOM ANGLE.....	EA	4
36	101	XDFZZ		21617	LBAOC25050	TOP ANGLE.AIR	EA	4

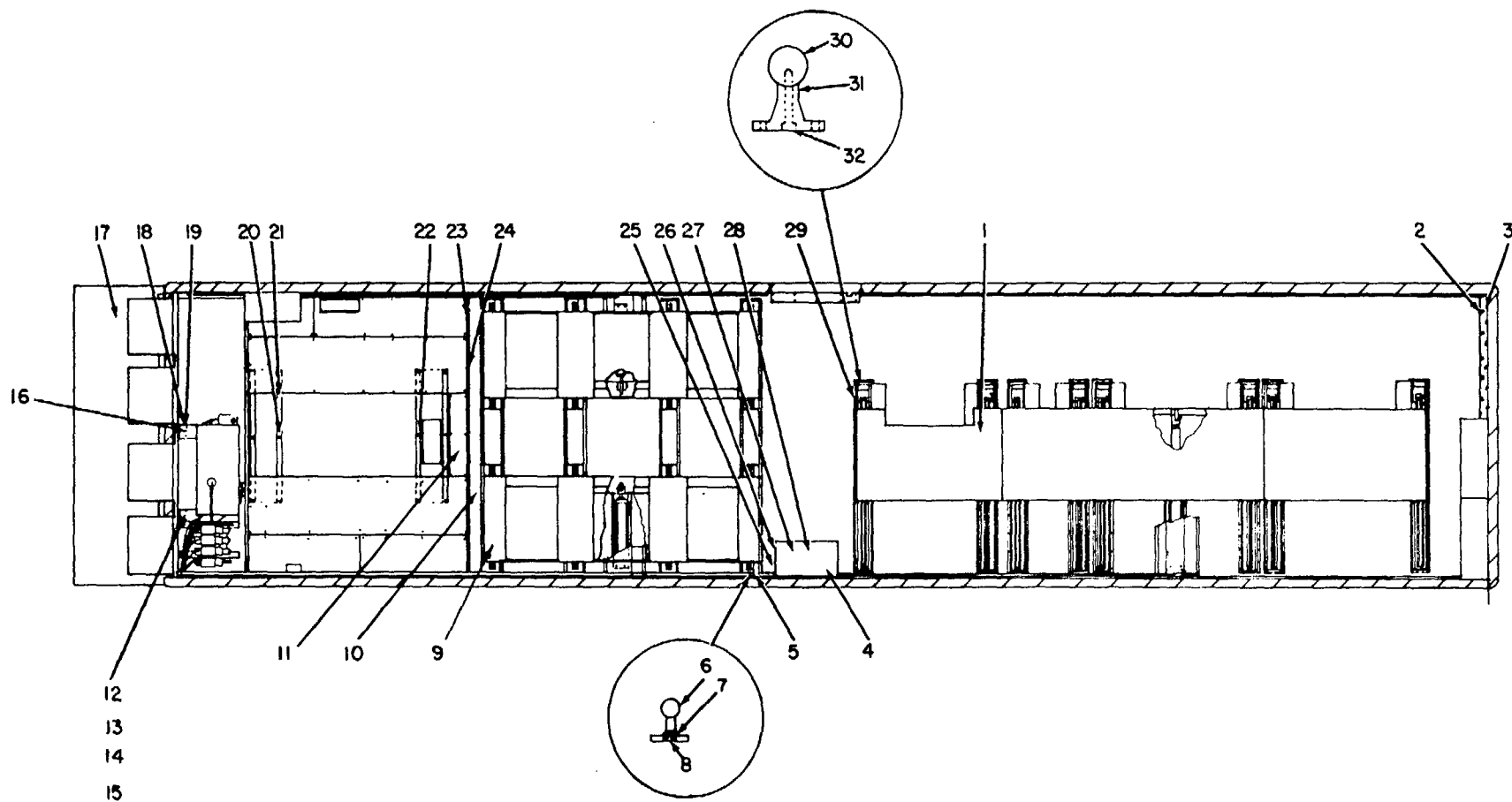

ELIWQ106

Figure 37. Bracket Installation (MSU VAN), Floor View (Sheet 1 of 3).

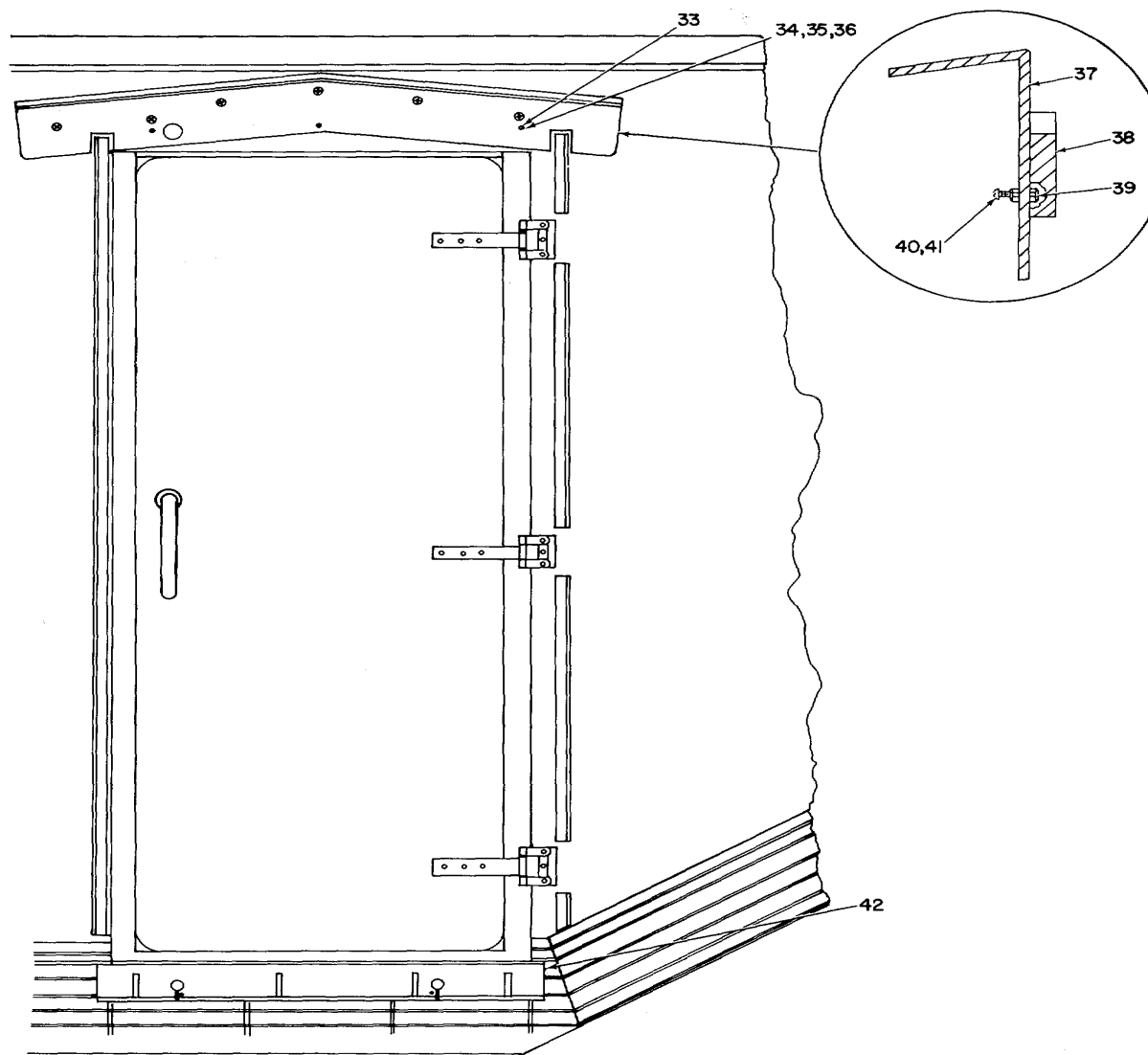

CURBSIDE

ELIWQ099

Figure 37. Bracket Installation (MSU VAN), Floor View (Sheet 2 of 3).

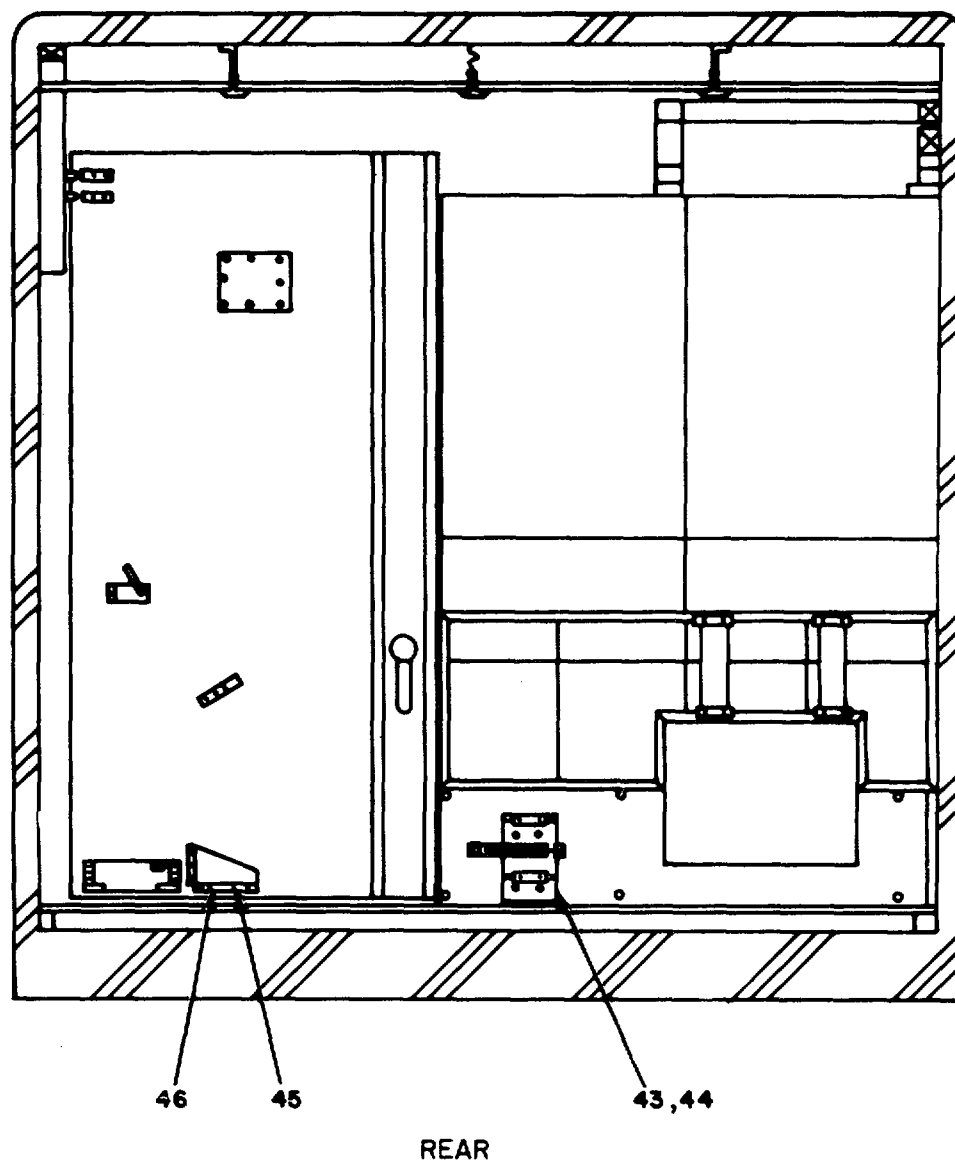

Figure 37. Bracket Installation (MSU VAN), Floor View (Sheet 3 of 3).

ELIWQIO0

SECTION II

TM 11-7440-278-23P

(1) ILLUSTRATION		(2)	(3)	(4)	(5)	(6) DESCRIPTION	(7)	(8)
(a) FIG NO	(b) ITEM NO	SMR CODE	NATIONAL STOCK NUMBER	FSCM	PART NUMBER	USABLE ON CODE	U/M	QTY INC IN UNIT
37	1	XDFZZ		21617	LBADD39966	BASE ASSEMBLDA0	EA	1
37	2	XDFZZ		21617	LBADD39990	STRIP,REAR DOOR.....DA0	EA	1
37	3	PAFZZ	5305-00-102-2966	96906	MS35494-85	SCREW,WOODDA0	EA	20
37	4	XC		21617	LBADD40044	HYDRAULIC CONSOLE.....DA0	EA	1
37	5	XDFFF		21617	LBADD40021	SLIDE ASSEMBLYDA0	EA	4
37	6	XDFZZ		21617	LBADC25015	SHAFT,BALL BUSHING.....DA0	EA	4
37	7	XDFZZ		21617	LBADD40021-1	SHAFT SUPPORT.....DA0	EA	4
37	8	PAFZZ	5305-00-983-6665	96906	MS16998-48	SCREW, CAP, SOCKET HEDA0	EA	9
37	9	XDFZZ		21617	LBADD40042	MOUNTING BASDA0	EA	2
37	10	XDFZZ		21617	LBADC39964	CARPET MOULDINDA0	EA	2
37	11	XDFZZ		21617	LBADC39993	CARPET MOULDINDA0	EA	1
37	12	XDFZZ		21617	LBADD39988	MOUNTING PLATE, HYD.....DA0	EA	2
37	13	PAFZZ	5306-00-724-5678	96906	MS35307-341	BOLT, MACHINEDA0	EA	4
37	14	PAFZZ	5310-00-081-4219	96906	MS27183-12	WASHER, FLATDA0	EA	28
37	15	PAFZZ	5310-00-933-8122	969061	MS35338-159	WASHERLUCKDA0	EA	24
37	16	PAFZZ	5305-00-984-5674	96906	MS35206-294	SCREW, MACHINEDA0	EA	4
37	17	XC		21617	LBADD40059	FRONT PLATFORM.....DA0	EA	1
37	18	XDFZZ		21617	LBAOD39987	MOUNTING PLATEDA0	EA	2
31	19	PAFZZ	5305-00-052-6863	96906	MS35090-311	SCREW, MACHINEDA0	EA	2
37	20	XDFZZ		21617	LBADD40015	MOUNTING CHANNEDA0	EA	1
37	21	PAFZZ	5306-00-576-0529	96906	MS35307-337	BOLT, MACHINEDA0	EA	12
37	22	XDFZZ		21617	LBADD40014	MOUNTING CHANNEDA0	EA	1
37	23	XDFZZ		21617	LBADC39960	CARPET MOULDINDA0	EA	2
37	241	PAFZZ	5305-00-533-5542	96906	M535492-54	SCREWIWOOD.....DA0	EA	40
37	25	XDFZZ		21617	LBADC40043	PANEL, SIDEDA0	EA	2
37	26	PAZZ	5305-00-B40-6694	96906	MS24621-29	SCREW, TAPPING, THREA.....DA0	EA	28
37	27	XDFZZ		21617	LBADD40013	PANEL, TOPDA0	EA	1
37	28	PAFZZ	5305-00-432-4170	96906	MS51861-35	SCREW TAPPINGTHREA.....DA0	EA	10
37	29	XDFFF		21617	LBADD399B6	SLIDE ASSEMBLYDA0	EA	8
37	30	XDFZZ		21617	LBADC25014	SHAFT, BALL BUSHINGDA0	EA	8
37	31	XDFZZ		21617	LBADD39986-1	SHAFT SUPPORTDA0	EA	3]
37	32	PAFZZ	5305-00-983-6665	96906	MS16998-48	SCREW, CAP.SOCKET HEDA0	EA	6
37	33	XDFFF		21617	LBADO40038	BRACKET ASSEMBLDA0	EA	1
37	34	PAFZZ	5306-00-543-4405	96906	MS35307-334	BOLT, MACHINEDA0	EA	3
37	35	PAFZZ	5310-00-081-4219	96906	MS27L83-12	WASHER, FLATDA0	EA	3
37	36	PAFZZ	531U-00-407-9566	96906	MS35338-45	WASHER, LOC KDA0	EA	3
37	37	XDFZZ		21617	LBADD40038-1	BRACKET.....DA0	EA	1
37	38	XDFZZ		21617	LBADD40038-3	RUBBER, CELLULAR.....DA0	EA	1
37	39	XDFZZ		21617	LBADD40038-2	NUT, CLINCH.....DA0	EA	7
37	40	PAFZZ	5310-00-851-2674	96906	MS35691-1	NUT, PLAIN, HEXAGONDA0	EA	7

SECTION II

TM 11-7440-278-23P

(1) ILLUSTRATION		(2)	(3)	(4)	(5)	(6)	(7)	(8)
(a) FIG NO	(b) ITEM NO	SMR CODE	NATIONAL STOCK NUMBER	FSCM	PART NUMBER	DESCRIPTION USABLE ON CODE	U/M	QTY INC IN UNIT
37	41	PAFZZ	5305-00-988-1170	96906	NS35206-284	SCREW,MACHINEDAO	EA	7
37	42	XDFZZ		21617	BADD39978GPI	BRACKET ASSEBL.....DAO	EA	1
37	43	PAFZZ	5305-00-013-0189	96906	MS35495-39	SCREW, WOODDAO	EA	4
37	44	PAFZZ	5310-00-082-1404	96906	MS27183-6	WASHER, FLATDAO	EA	4
37	45	XDFZZ		80063	SMD352463	BRACKET,AXE HEAD.....DAO	EA	1
37	46	PAFZZ	5305-00-040-9709	96906	MS35495-94	SCREW.WOOODAO	EA	6

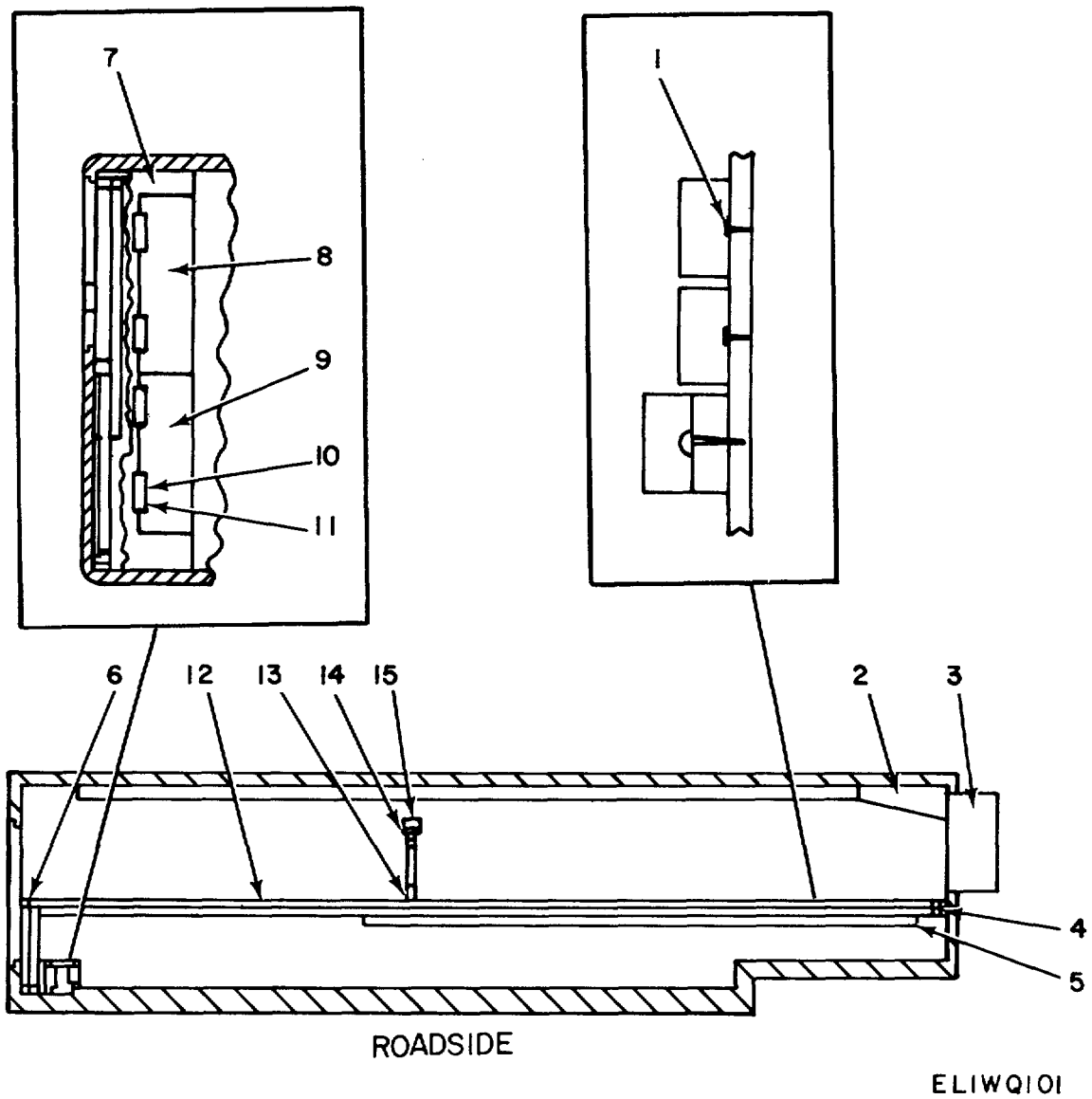
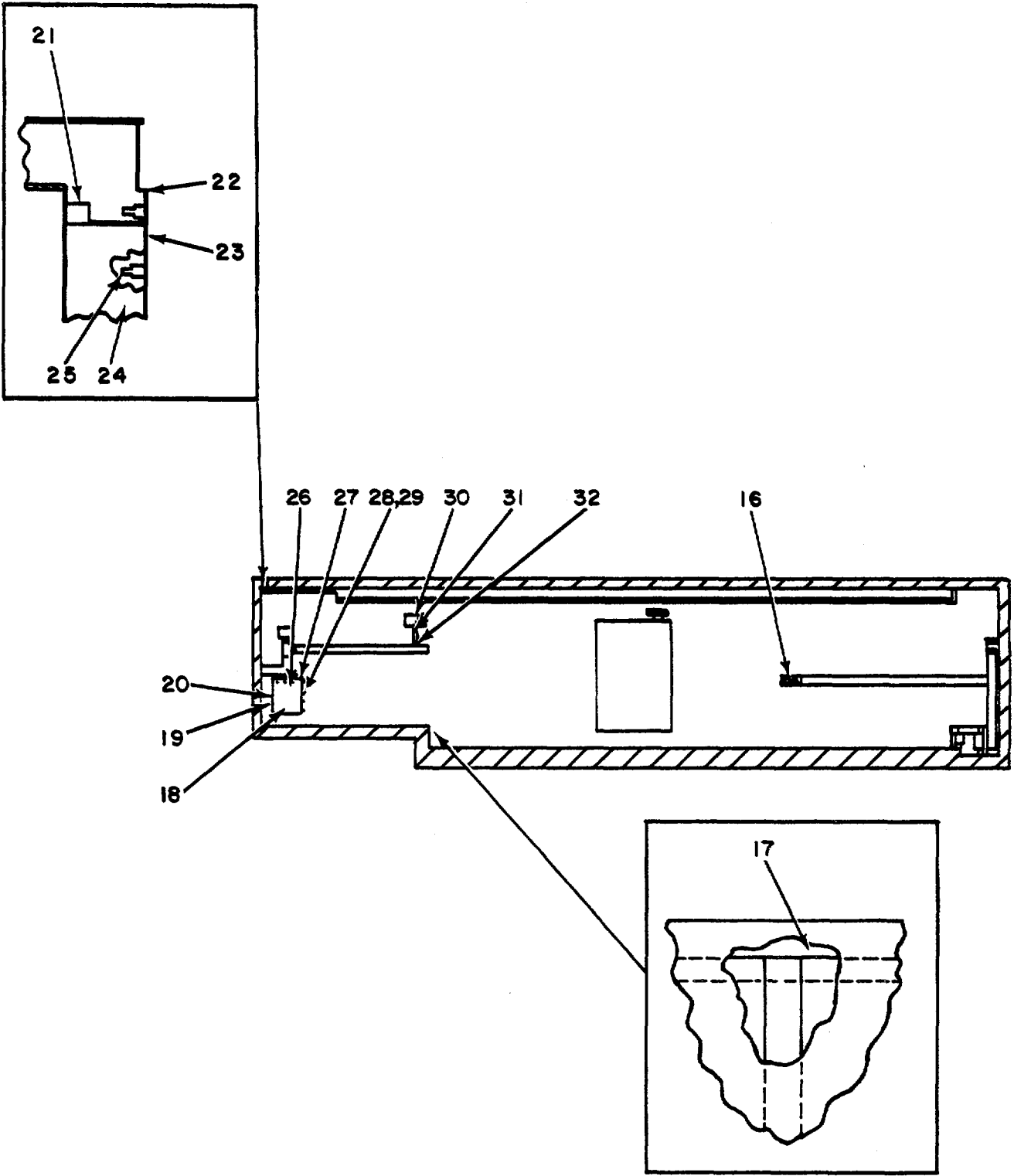
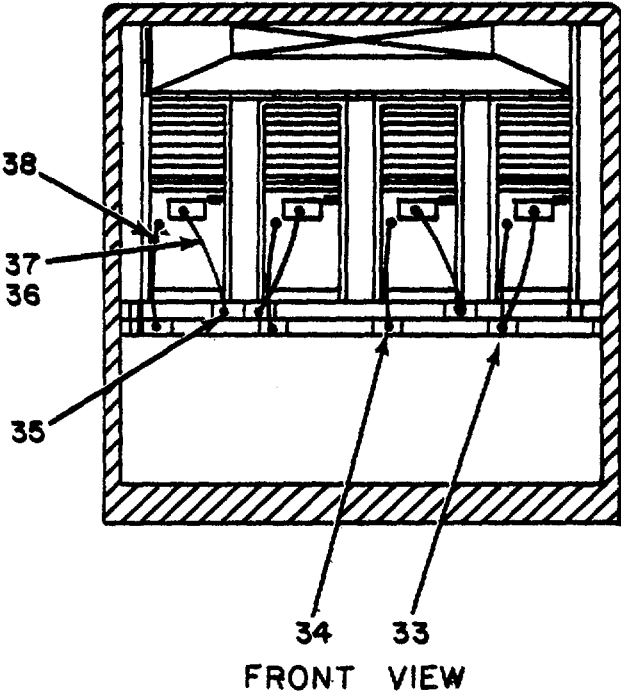

Figure 38. Utilities Installation (MSU VAN) (Sheet 1 of 4).



ELIWQ102

Figure 38. Utilities Installation (MSU VAN) (Sheet 2 of 4).



ELIWQ103

Figure 38. Utilities Installation (MSU VAN) (Sheet 3 of 4).

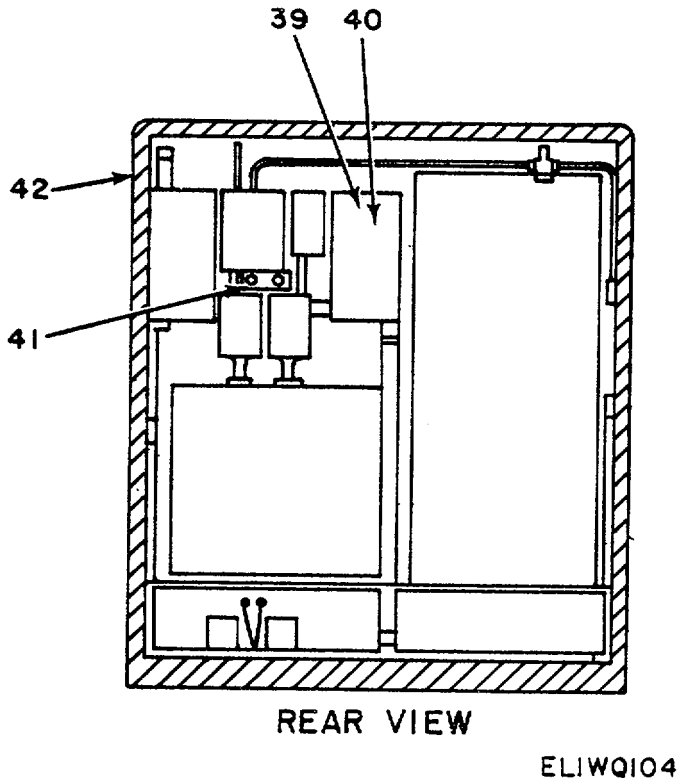
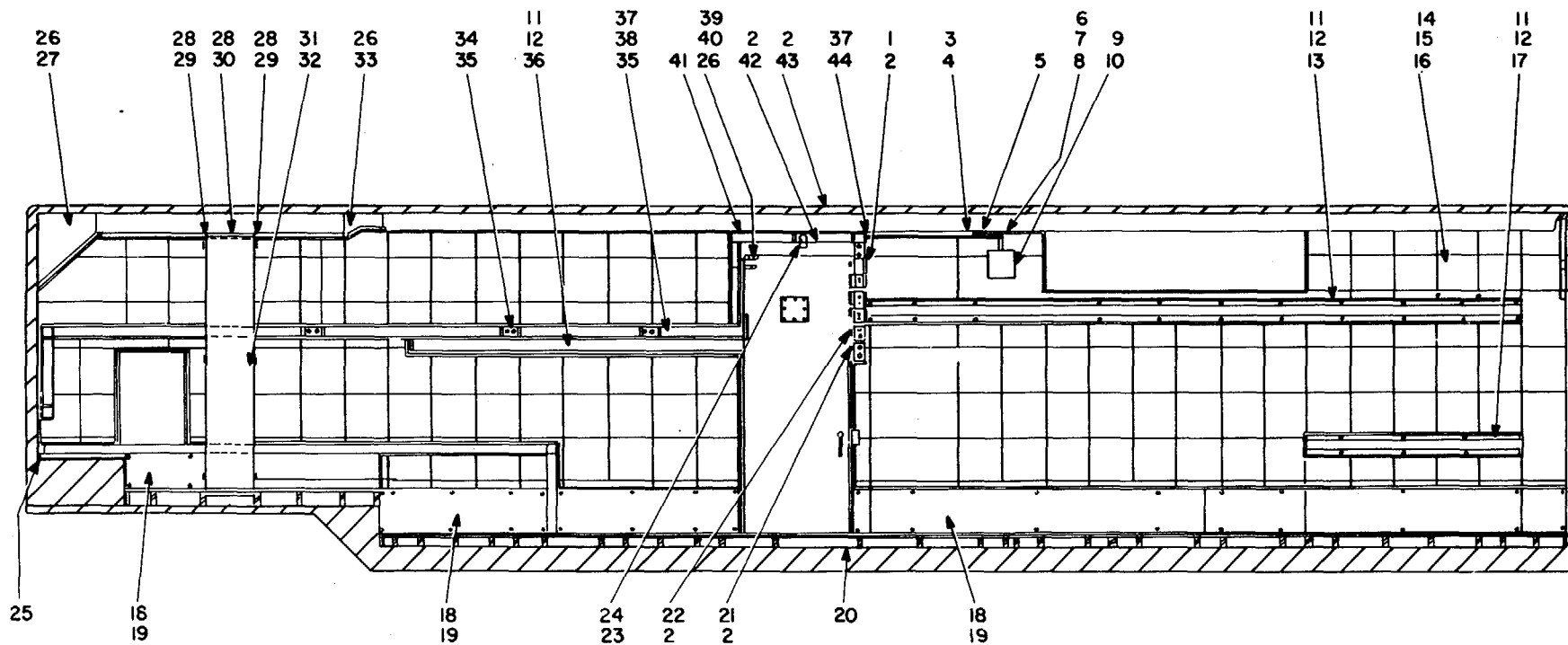

Figure 38. Utilities Installation (MSU VAN) (Sheet 4 of 4).

(1) ILLUSTRATION		(2)	(3)	(4)	(5)	(6)	(7)	(8)
(a) FIG NO	(b) ITEM NO	SMR CODE	NATIONAL STOCK NUMBER	FSCM	PART NUMBER	DESCRIPTION USABLE ON CODE	U/M	QTY INC IN UNIT
						GROUP 02060601 UTILITIES INSTALLATION		
						M(HSU VAN) LBAL-0-5106		
38	1	XDFZZ		96906	M524621-24C	SCREW.TAPPING.....	EA	V
38	2	XDFZZ		21617	LBADD25077	PLENUM ASSEMBLY.....	EA	1
38	3	PDFFD	4120-00-168-178E	90598	CH620-2	AIR CONDITIONER.....	EA	4
38	4	PAFZZ	5975-00-475-2407	79725	G3017TC	ELBOW, ELECTRICAL CO.	EA	6
38	5	XDFZZ		96906	NM526276-1	GROMME.....	EA	V
38	6	XDFZZ		79725	G3011	ELBOW RACEWAY.....	EA	3
38	7	XDFZZ		21617	LBADD25159	COVERSTOPP.....	EA	1
38	8	XDFZZ		21617	LBADD2502I	COVEIRRIGHT SIDE.....	EA	1
38	9	XDFZZ		21617	LBADO25160	COVER, LEFT SIDE.....	EA	1
38	10	XDFZZ		21617	LBADC2558	HINE.MNODFIE.....	EA	4
38	11	XDFZZ		96906	M551862-26-26	SCREW, WOOD.....CQ1	EA	40
38	12	XDFZZ		79725	G-3046-A	COVER.....	EA	V
38	13	PAFZZ	5975-00-962-1816	79725	G3015	TEE.RACEWAY.....	EA	3
38	14	PAFZZ	5935-00-885-8621	79725	G3086	BRACKET, ELECTRICAL.....	EA	4
38	15	XDFZZ		78011	FS3754	CONNECTOR.R AND S.....	EA	2
38	16	PAFZZ		79725	G3043G	CONNECIOR, RECEPACL.....	EA	1
38	17	XDFZZ		21617	LBADC25084	CHANNEL.....	EA	1
38	18	XDFZZ		21617	LBADC25114	FRAMING ASSEMBL.....	EA	1
38	19	XOFFF		21617	LBADD25118GF1	BOX ASSEMBLY, SIGNAL.....	EA	1
38	20	XDFZZ		21617	LBADC25145	FRAING, SIDE, SIGNAL.....	EA	2
38	21	XDFZZ		21617	LBADD25100-16	CHANNEL.....	EA	1
38	22	XOFZZ		21617	LBADB25086	ANGLE.....	EA	1
38	23	XDFZZ		21617	LBADD25100-13	PLATE.....	EA	3
38	24	XDFZZ		21617	LBAOC25085	FRAME CHANNEL, AIR.....	EA	5
38	25	XDFZZ		96906	MNS24619-12	SCREW, TAPPING, THREA.....	EA	30
38	26	XDFZZ		21617	LBADC25174	FRAMING ASSEMBL.....	EA	1
38	27	XDFZZ		21617	LBADC25111	PLATE.....	EA	1
38	28	XOFIZZ		96906	MS35190-187	SCREW, MACHINE.....CQ1	EA	4
38	29	XOFZZ		96906	M551862-59	SCREW, TAPPING.THREA.....CQ1	EA	10
38	30	PAFZZ	6685-01-057-2003	50831	A36ABB-1	CONTROL., TEMPERATURE.....	EA	1
38	31	XDFZZ		79725	3302	CONNECTOR.BOX, 3/4.....	EA	1
38	32	XDFZZ		79725	270	CONNECTOR.BOXS90.....	EA	1
38	33	XDFZP		79725	G3046H	COVER.FIXTURE AND.....	EA	4
38	34	PAFZZ	5975-00-152-1046	59730	3301	BOX CONNECTOR, ELECT.....	EA	4
38	35	XDFZZ		79725	G-3046-A	COVER, SINGLE.....	EA	4
38	36	PAFZZ	5935-00-350-1835	80063	SM-C-657095	CONNECTOR.RECEPACL.....	EA	4
38	37	XDFZZ		25706	2817	CABLE.....	EA	4
38	38	AFFFF		21617	LBADDZ8349	CABLE ASSEMBLY, AIR.....	EA	4

(1) ILLUSTRATION		(2)	(3)	(4)	(5)	(6)	(7)	(8)
(a) FIG NO	(b) ITEM NO	SMR CODE	NATIONAL STOCK NUMBER	FSCM	PART NUMBER	DESCRIPTION USABLE ON CODE	U/M	QTY INC IN UNIT
38	39	PAFZZ	5305-00-432-8027	96906	HS51861-22	SCREW,TAPPING,THREA.....CQ1	EA	8
38	40	XDFZZ		21617	LBADC25113	PLATE,NAMEAI.....	EA	2
38	41	XDFFF		21617	LBADD30326	BOX ASSEMBLY, POWER	EA	1
38	42	XC		21617	LBAD025100	VAN MODIFIED,MSU	EA	1



ELIWO105

Figure 39. Utilities Installation (MSU VAN), Curbside, Roadside, Ceiling, Front Views (Sheet 1 of 4).

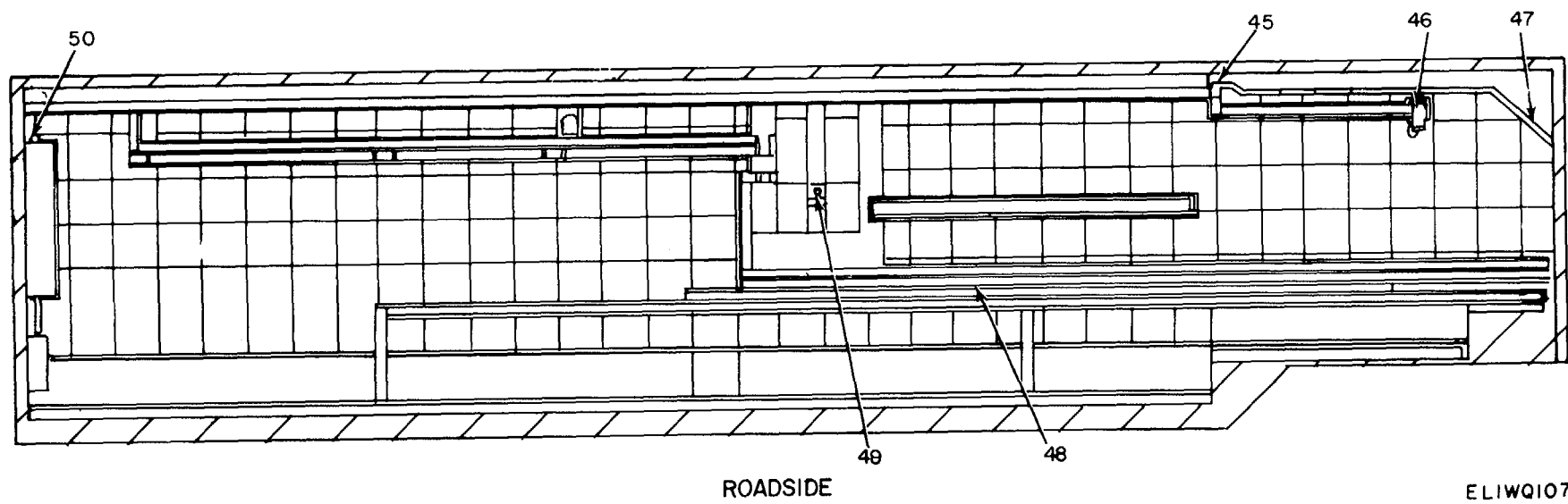

ELIWQ107

Figure 39. Utilities Installation (MSU VAN), Curbside, Roadside, Ceiling, Front Views (Sheet 2 of 4).

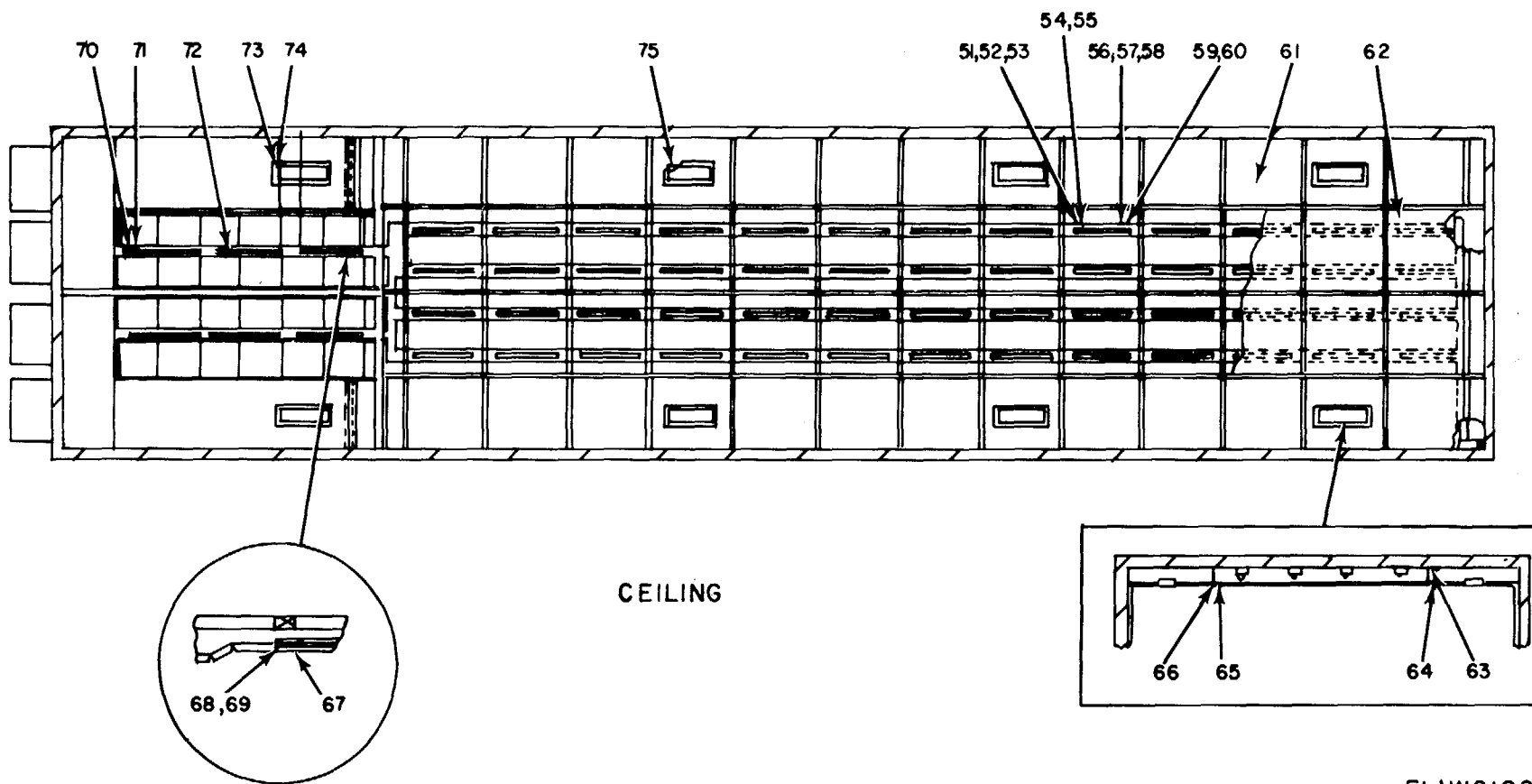

ELIWQ108

Figure 39. Utilities Installation (MSU VAN), Curbside, Roadside, Ceiling, Front Views (Sheet 3 of 4).

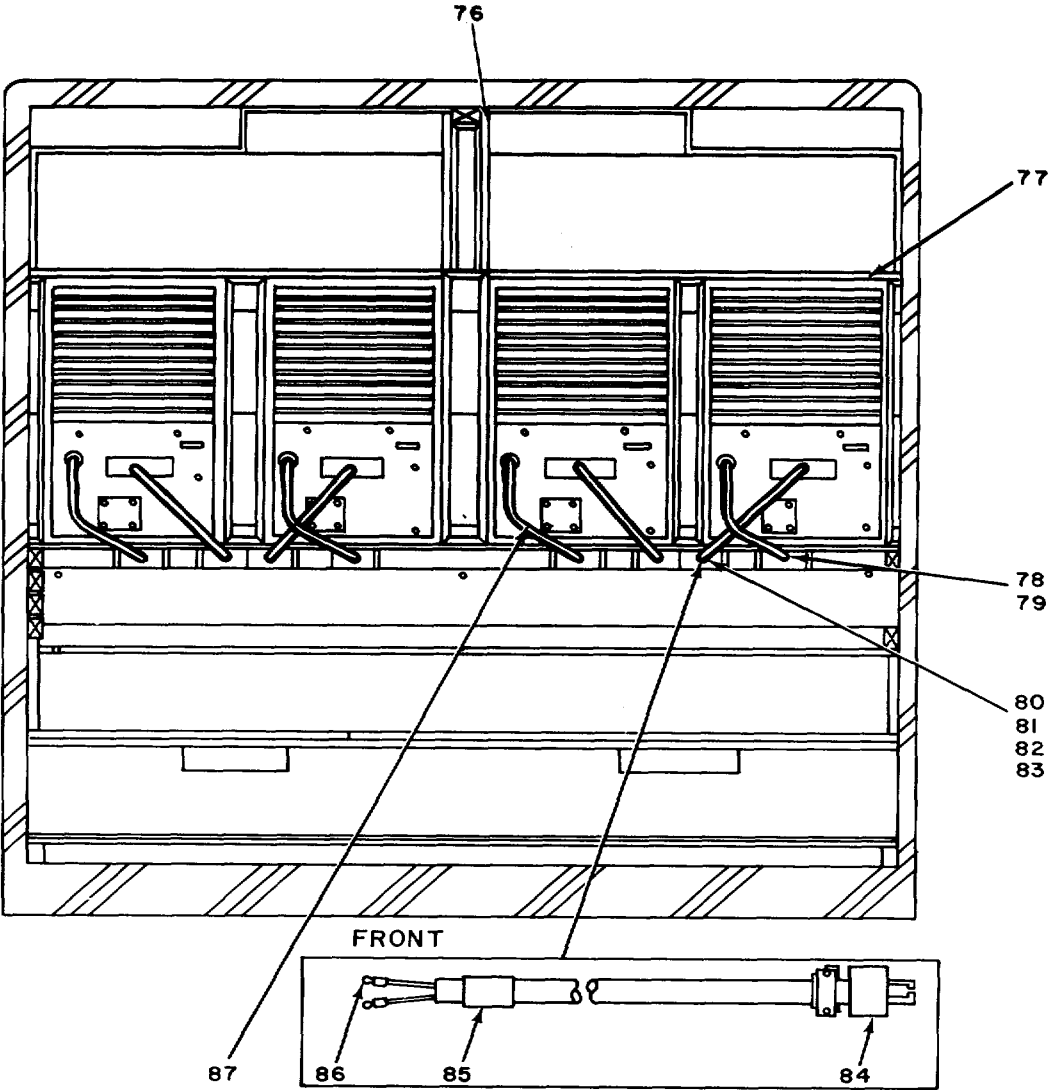

ELIWQ109

Figure 39. Utilities Installation (MSU VAN), Curbside, Roadside, Ceiling, Front Views (Sheet + of 4).

SECTION II

TM 11-7440-278-23P

(1) ILLUSTRATION		(2)	(3)	(4)	(5)	(6)	(7)	(8)
(a) FIG NO	(b) ITEM NO	SMR CODE	NATIONAL STOCK NUMBER	FSCM	PART NUMBER	DESCRIPTION USABLE ON CODE	U/M	QTY INC IN UNIT
39	1	XDFZZ		21617	LBADC399BO-5	NAME PLATEDA0	EA	1
39	2	PAFZZ		21617	6-3040	SINGLE POLE SWITCHDA0	EA	1
39	3	XDFZZ		21617	G-2100C	COVERDA0	EA	1
39	4	XDFZZ		21617	G-21108	BLANK END FITTINGDA0	EA	1
39	5	XDFZZ		21617	G-21008	BASEDA0	EA	1
39	6	XDFZZ		21617	268	BOX CONNECTORDA0	EA	1
39	7	XDFZZ		21617	3301	BOX CONNECTORDA0	EA	1
39	8	XDFZZ		21617	LBADD39954-48	PLASTICDA0	EA	1
39	9	PAFZZ	5305-00-476-7387	96906	HS51861-53	SCREW, TAPPING, THREADA0	EA	4
39	10	PAFZZ		86740	A36A88-1	THERMUSTA,DA0	EA	1
39	11	PAFZZ	5310-00-933-8121	96906	MS35338-139	WASHER, LOCKDA0	EA	24
39	12	XDFZZ		96906	MS1861-71	SCREW, TAPPING, THREADA0	EA	4
39	13	XDFZZ		21617	LBADD40052	HAT CHANNEL INSUIDA0	EA	1
39	14	XDFZZ		96906	MS35646-S13	SCREWSELF-TAPPINDA0	LA	4
39	15	XDFZI		121617	LBADC28123	TILE TRIMDA0	EA	8
39	16	XDFZZ		75165	1300	TILE, ACOUSTI-CLADDA0	EA	1
39	17	XDFZZ		21617	LBADD040051	HAT CHANNEL MSUDA0	EA	1
39	18	XDFZZ		21617	LBADD39954-40	KICKBOARDDA0	EA	1
39	19	XOFZZ		96906	MS51862-61	SCREW, TAPPING, THREADA0	EA	8
39	20	PAFZZ		2161	6-30436	DUPLEX GROUNDINGDA0	EA	1
39	21	XOFZZ		21617	LBADC39980-4	NAMEPLATE (BYPASS)DA0	EA	1
39	22	XOFZZ		21617	LBADC39980-3	NAMEPLATEDA0	EA	1
39	23	PAOZZ		21617	LA-19	GENERAL SERVICEDA0	EA	1
39	24	XOFZZ		21617	25731	TORPEDO SHAOEDA0	EA	1
39	25	XOFZZ		21617	G-30171C	INTERNAL CORNERDA0	EA	1
39	26	PAFZZ	5305-00-432-4172	96906	MSS1861-37	SCREWTAPPING, THREADA0	EA	11
39	27	XOFZZ		21617	LBADD39995-2	PLENUMDA0	EA	1
39	28	PAFZZ	5320-00-72Z-5275	96906	NS2047084-S	RIVET.SOLID.DA0	EA	3
39	29	XOFZZ		21617	LBADC40011	SIDE BRACKEDA0	EA	1
39	30	XDFZZ		21617	LBADC40033	BRACKET, VERTICALDA0	EA	1
39	31	XDFZZ		96906	MS24621-24	SCREW, TAPPING, THREADA0	EA	6
39	32	XC		21617	LBADD40031	WELDED VERTICALDA0	EA	1
39	33	XC		21617	LBADD40036	CURBSIDE DUCTDA0	EA	1
39	34	XDFZZ		21617	G-3006	COVER.CLIPDA0	EA	1
39	35	XDFZZ		21617	G-3000B	BASEDA0	EA	1
39	36	XDFZZ		21617	LBADC40050	WALL BRACKETDA0	EA	1
39	31	PAFZZ	5305-00-432-4164	96906	MS51861-25	SCREW.TAPPING, EHRADA0	EA	1
39	38	XDFZZ		21617	G-3000C	COVERDA0	EA	1
39	39	PAFZZ	5930-00-944-1086	91929	BZ2RQ1BIT	SWITCH.SENSITIVE.DA0	EA	1
39	40	XDFZZ		21617	LBAOC39989	MICRO SWITCHDA0	EA	1

SECTION II

TM 11-7440-278-23P

(1) ILLUSTRATION		(2)	(3)	(4)	(5)	(6)	(7)	(8)
(a) FIG NO	(b) ITEM NO	SMR CODE	NATIONAL STOCK NUMBER	FSCM	PART NUMBER	DESCRIPTION USABLE ON CODE	U/M	QTY INC IN UNIT
39	41	XDFZZ		21617	G-3011	FLAT ELBOW 90DA0	EA	1
39	42	XDFZZ		21617	LBADC399BO-2	NAMEPLATE (LIGHTS).....DA0	EA	1
39	43	XDFZZ		21617	LBADC39980-L	NAMEPLATE (LIGHTS).....DA0	EA	1
39	44	XDFZZ		21617	G-2110A	ENTRANCE END.....DA0	EA	1
39	45	XC		21617	LBADD40029	ROADSIDE DUCTDA0	EA	1
39	46	PAFZZ	5935-00-908-5869	78011	7324	OUTLET, ELECTRICDA0	EA	1
39	47	XDFZZ		21617	LBADD39995-1	PLENUM.....DA0	EA	1
39	48	XDFZZ		21617	LBADD39954-31	PLYWOODDA0	EA	1
39	49	XDFZZ		21617	LBADC39991	DECAL.....DA0	EA	1
39	50	XDFZZ		21617	G-3086	ADJUSTABLE OFFSET.....DA0	EA	1
39	51	PAOZZ	6240-00-152-2982	21617	F15T8B/C	LAMP, FLUORESCENT.....DA0	EA	1
39	52	PAOZZ		24446	896457	BALLAST, FLUORESCENT.....DA0	EA	1
39	53	PAOZZ		24446	fS-2	STARTER, FLUORESCENT.....DA0	EA	1
39	541	XDFZZ		24446	78X736	HOLDER, FLUORESCENT.....DA0	EA	1
39	55	PAFZZ	6250-00-175-2559	24446	78X491	LAMPHOLDER.ODA0	EA	1
39	56	XDFZZ		21617	G-3020	LAMPHOLDER CLAMP.....DA0	EA	1
39	57	XDFZZ		2161T	G-3020A	LAMPHOLER AND.A.DA0	EA	1
39	58	PAOZZ	5910-00-553-6096	02777	591A	CAPACILIR.FIXEDPAPDA0	EA	1
39	59	XDFZZ		21617	G-3000-CO-1	COVER.....DA0	EA	1
39	60	XDFZZ		21617	3007	BALLAST CLAMP.....DA0	EA	1
39	61	XDFZZ		97297	LBADD39954-18	TILE, ALINA FISSUREDDA0	EA	1
39	62	XDFZZ		21617	AR-56	LENS, ACRYLICDA0	EA	1
39	63	XDFZZ		21617	LBADD4002D	LIGHT PARTITION DDA0	EA	1
39	64	PAFZZ	5320-01-087-8839	96906	MS20604-AD4T3	RIVET, BLIND.....DA0	EA	8
39	65	XDFZZ		21617	LBADD39954-4	T-BAR MAIN RUNNERDA0	EA	39
39	66	XDFZZ		21617	LBADD39954-5	T-BAR, CROSS TEEDA0	EA	39
39	67	XDFZZ?		21617	LBADC40026	CEILING PARTITIONDA0	EA	2
391	6	XDFZZ		21617	LBADC40055	CEILING PARTITIONDA0	EA	1
39	69	XDFZZ		21617	LBADD39970	CEILING PARTITIONDA0	EA	1
39	70	XDFZZ?		21617	LBADC40034	LIGHT BRACKETDA0	EA	2
39	71	PAFZZ	5305-00-432-4172	96906	MS51861-37	SCREW, TAPPING, THREADA0	EA	26
39	72	XDFZZ		12436	LBADD39954-14	SHIELD.FLUORESCENTDA0	EA	1
39	73	XDFZZ		73092	411	DIFFUSERDA0	EA	1
39	74	PAFZZ	5305-00-993-1851	96906	NS35207-267	SCREW, MAC HINEDA0	EA	16
39	75	XDFZZ		21617	LBADC39963	ANGLE BRACKETDA0	EA	1
39	76	XDFZZ		21617	LBADD39954-38	GASKETDA0	EA	1
39	77	XDFZZ		21617	LBADD39954-39	GASKETDAD	EA	1
39	78	XDFZZ		21617	3301	BOX CUNNECTOR.....DA0	EA	1
39	79	XDFZZ		21617	G-30464	FIXTURE AND DROPDA0	EA	1
39	80	PPFZZ		21617	721D08	CONNECIOR, TWISTDA0	EA	1

SECTION II

TM 11-7440-278-23P

(1) ILLUSTRATION		(2)	(3)	(4)	(5)	(6)	(7)	(8)
(a) FIG NO	(b) ITEM NO	SMR CODE	NATIONAL STOCK NUMBER	FSCM	PART NUMBER	DESCRIPTION USABLE ON CODE	U/M	QTY INC IN UNIT
39	81	XDFZZ		21617	3302	BOX CONNECTORDA0	EA	1
39	82	XDFFF		21617	LBADD39972	CABLE ASSEMBLY (AIR CONDITIONER)DA0	EA	1
39	83	XDFZZ		21617	G-3046A	SINGLE RECEPTACLEDA0	EA	1
39	84	PAFZZ		21617	9763	PLUG,TWISTLOCDA0	EA	1
39	85	XDFZZ		80063	SCBL65914	BAND IDENTIFICAIONDA0	EA	1
39	86	PAFZZ		06383	PU14-6R-C	LUGS,SOLDERLES SDA0	EA	2
39	87	XDFFF		21617	LBADD28349	CABLE ASSEMBLY (AIR CONDITIONER)DA0	EA	1

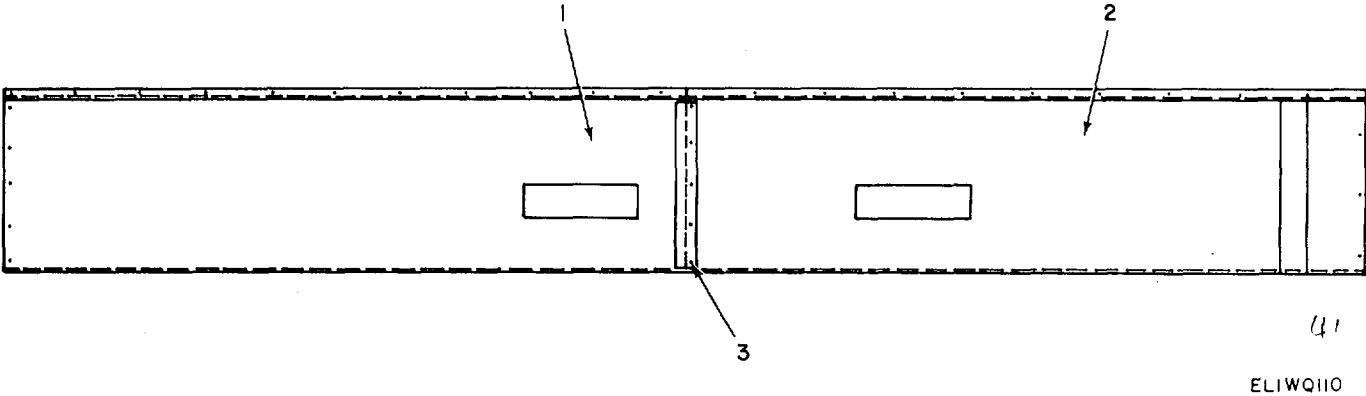
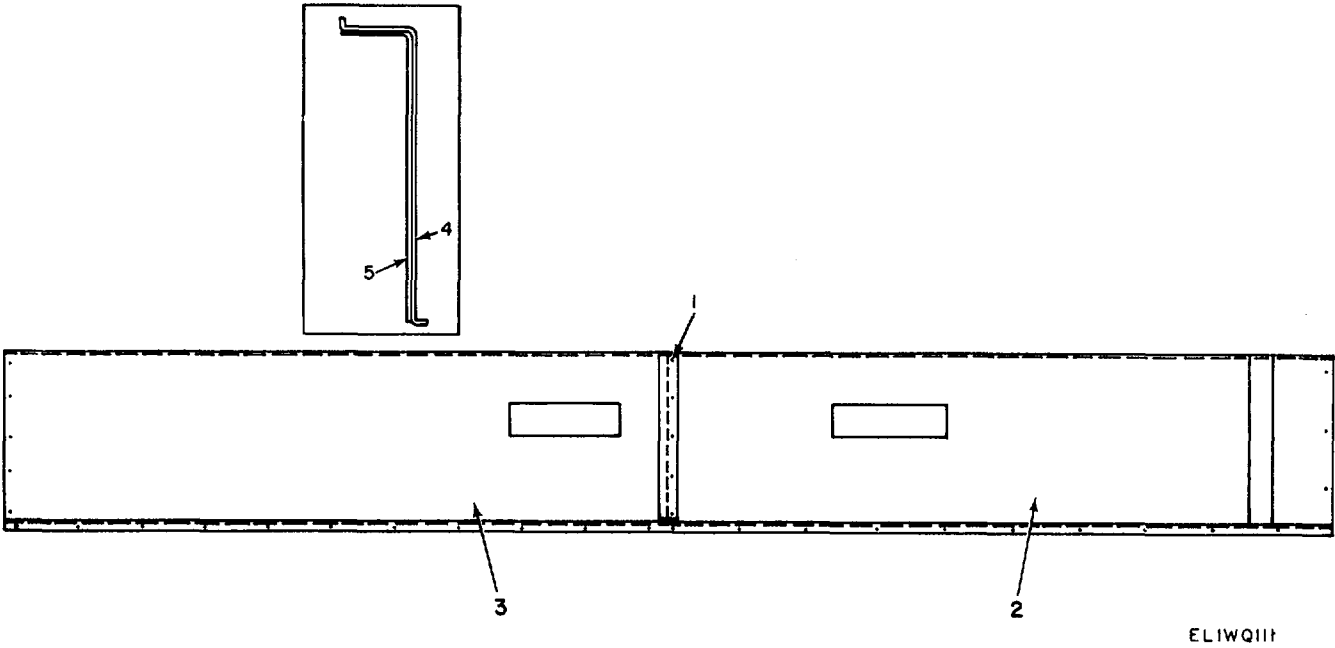

Figure 40. Utilities Installation (MSU VAN), Duct Assembly.

(1) ILLUSTRATION		(2)	(3)	(4)	(5)	(6)	(7)	(8)
(a) FIG NO	(b) ITEM NO	SMR CODE	NATIONAL STOCK NUMBER	FSCM	PART NUMBER	DESCRIPTION USABLE ON CODE	U/M	QTY INC IN UNIT
40	1	XDFZZ	5320-00-317-1279	21617	LBADD39962-1	DUCT ASSEHBLYDA0	EA	1
40	2	XDFZZ		21617	LBADD40019-1	DUCT.....DA0	EA	1
40	3	PAFZZ		96906	MS20470AD4-3-5	RIVET,SDLID.....DA0	EA	5



ELIWQIIT

Figure 41. Utilities Installation (MSU VAN), Plate.

(1) ILLUSTRATION		(2)	(3)	(4)	(5)	(6)	(7)	(8)
(a) FIG NO	(b) ITEM NO	SMR CODE	NATIONAL STOCK NUMBER	FSCM	PART NUMBER	DESCRIPTION USABLE ON CODE	U/M	QTY INC IN UNIT
41	1	PAFZZ	5320-00-317-1279	96906	NS20470AD4-3-5	RIVET,SOLIDDA0	EA	3
41	2	XDFZZ		21617	LBADD40019-2	DUCT.....DA0	EA	1
41	3	XC		21617	LBAD039962	DUCT ASSEMBLY.....DA0	EA	1
41	4	XDFZZ		21617	LBADD39962	DUCT.....DA0	EA	1
41	5	XDFZZ		21617	LBADD39962-2	PLATEDA0	EA	1

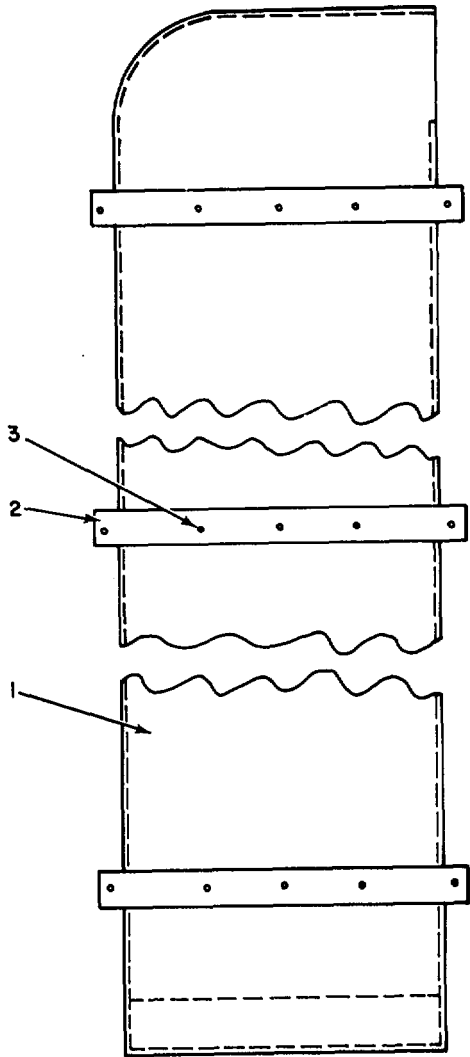

ELIWQ112

Figure 42. Utilities Installation (MSU VAN), Vertical Duct.

SECTION II

TM 11-7440-278-23P

(1) ILLUSTRATION		(2)	(3)	(4)	(5)	(6)	(7)	(8)
(a) FIG NO	(b) ITEM NO	SMR CODE	NATIONAL STOCK NUMBER	FSCM	PART NUMBER	DESCRIPTION USABLE ON CODE	U/M	QTY INC IN UNIT
42	1	XDFZZ		21617	LBADD40030	VERTICAL DUCT DAO	EA	1
42	2	XDFZZ		21617	LBADC40032	MOUNTING BRACKET..... DAO	EA	3
42	3	PAFZZ	5320-00-283-4741	96906	HS24662-172	RIVET.BLIND..... DAO	EA	9
					185/(186 BLANK)			

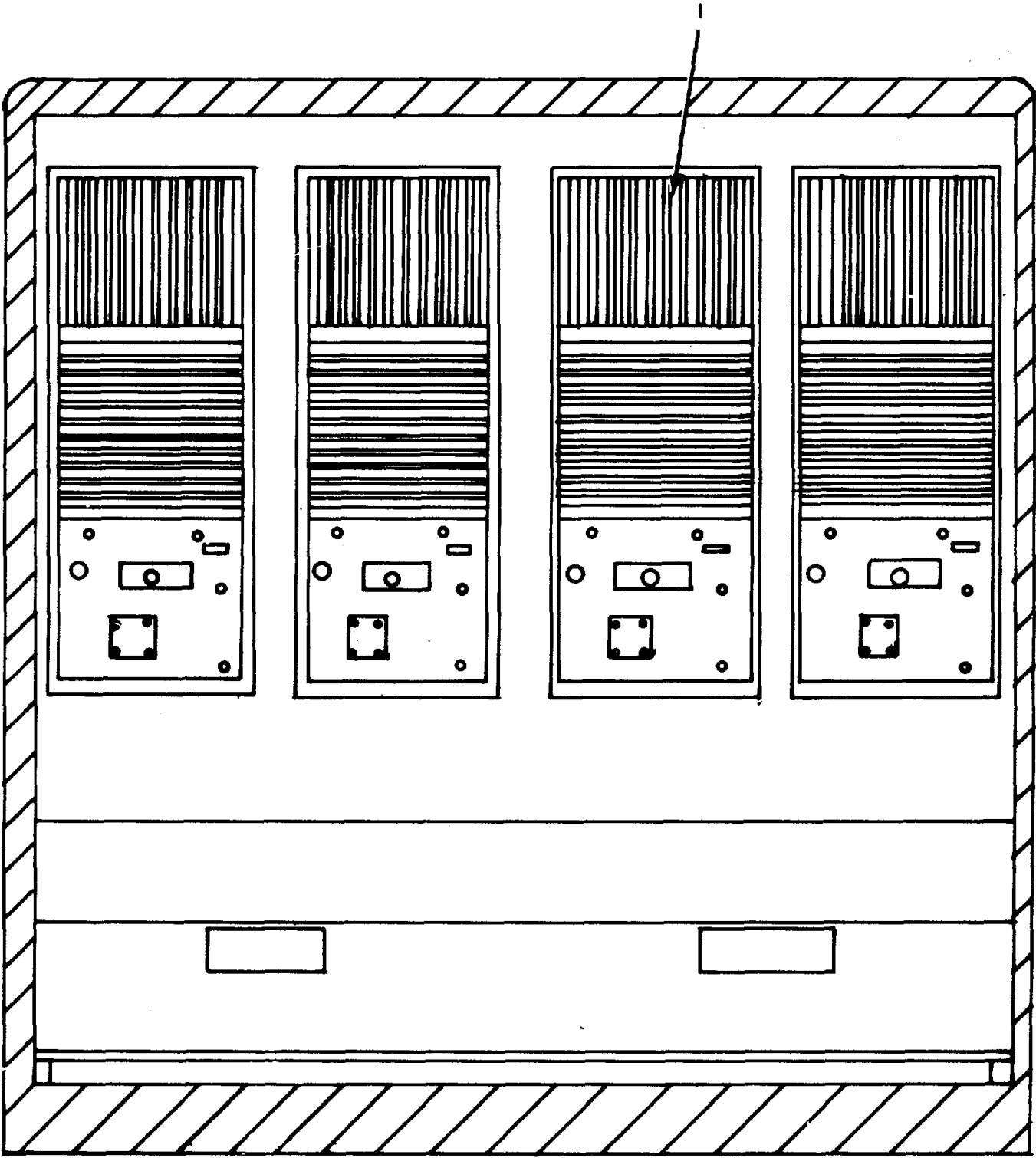

FRONT

ELIWQII6

Figure 43. Utilities Installation (MSU VAN), Front, Roadside, Curbside (Sheet 1 of 6).

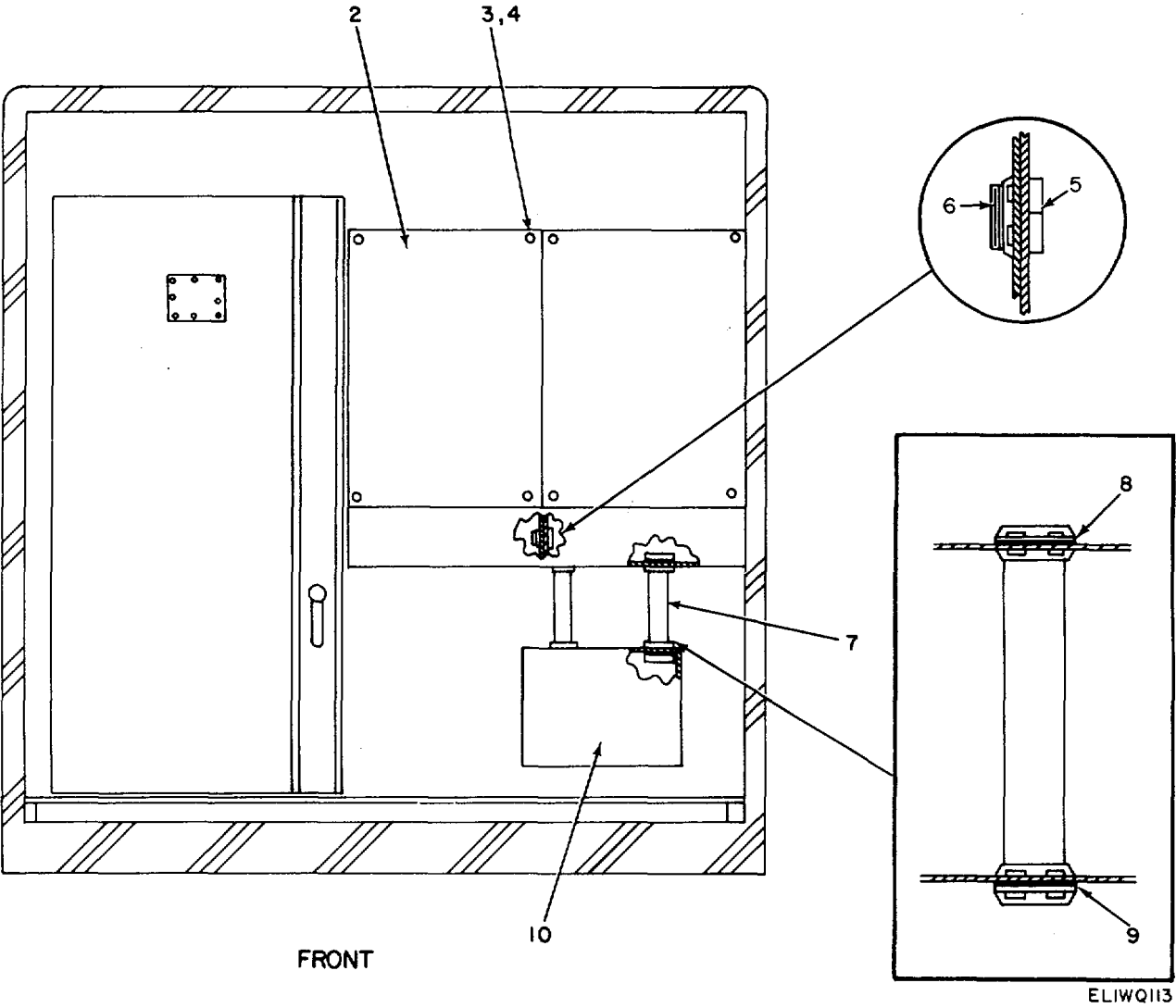

Figure 43. Utilities Installation (MSU VAN), Front, Roadside, Curbside (Sheet 2 of 6).

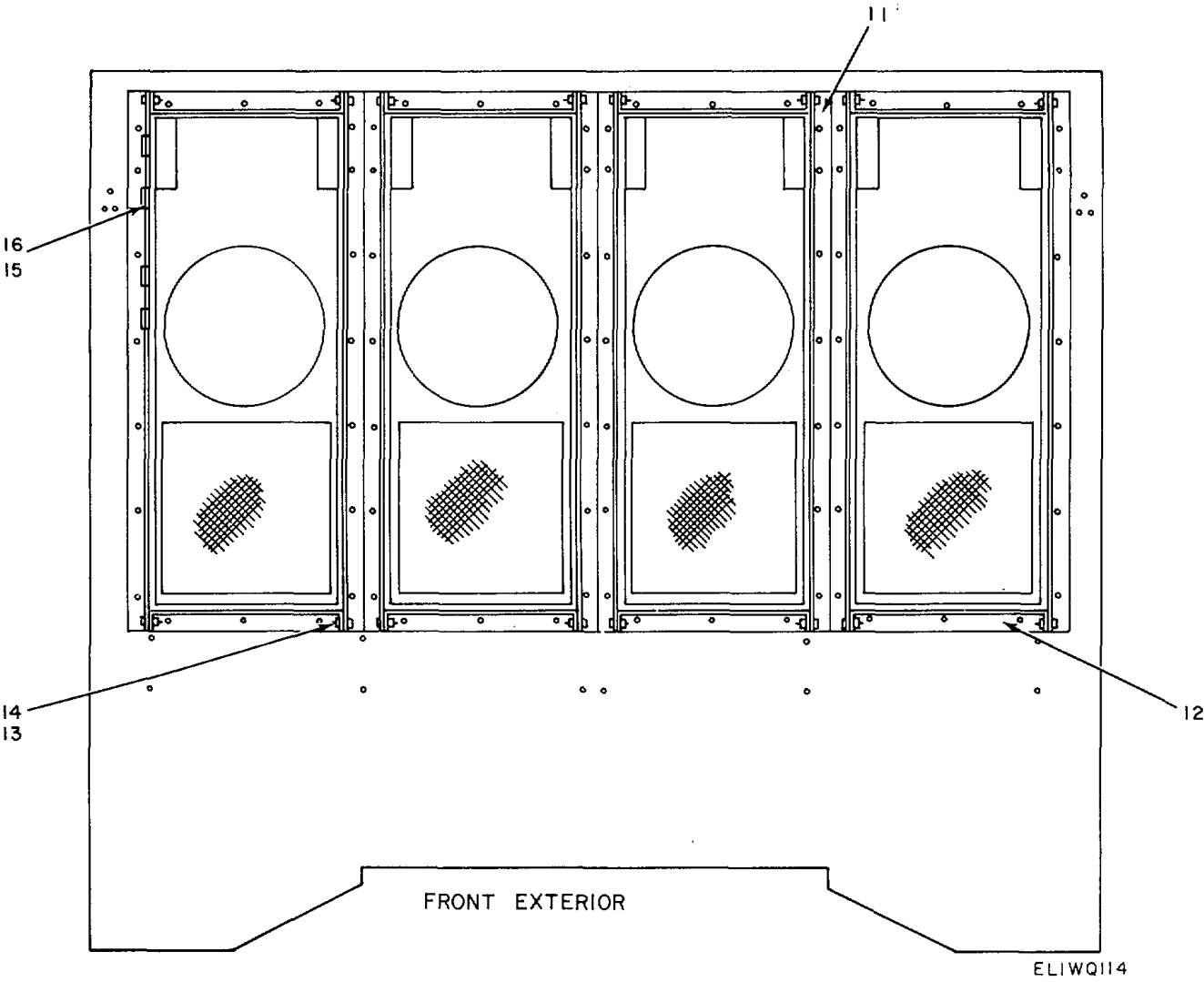

Figure 43. Utilities Installation (MSU VAN), Front, Roadside, Curbside (Sheet 3 of 6).

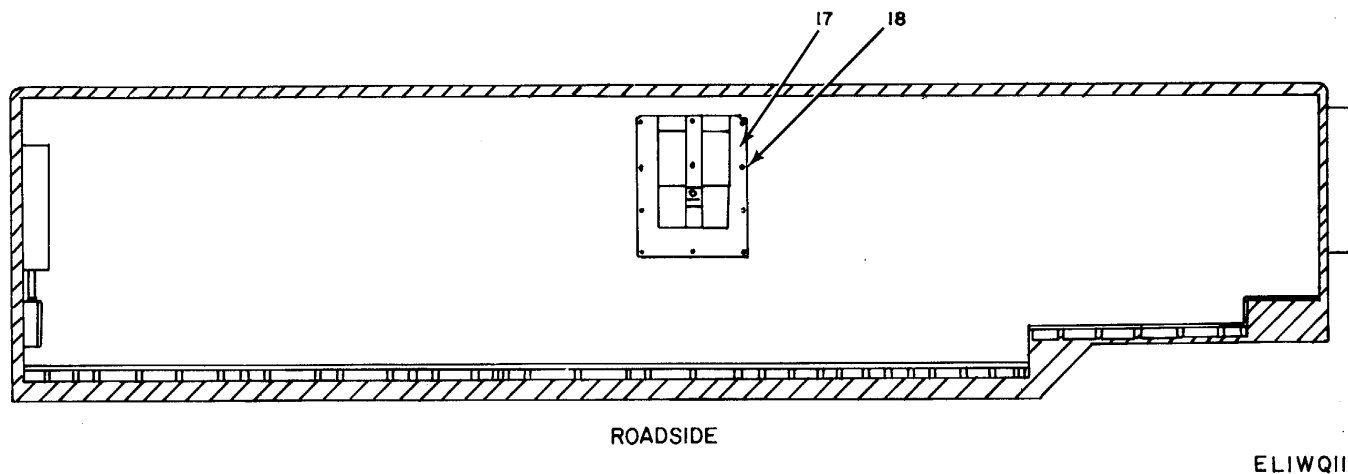

Figure 43. Utilities Installation (MSU VAN), Front, Roadside, Curbside (Sheet 4 of 6).

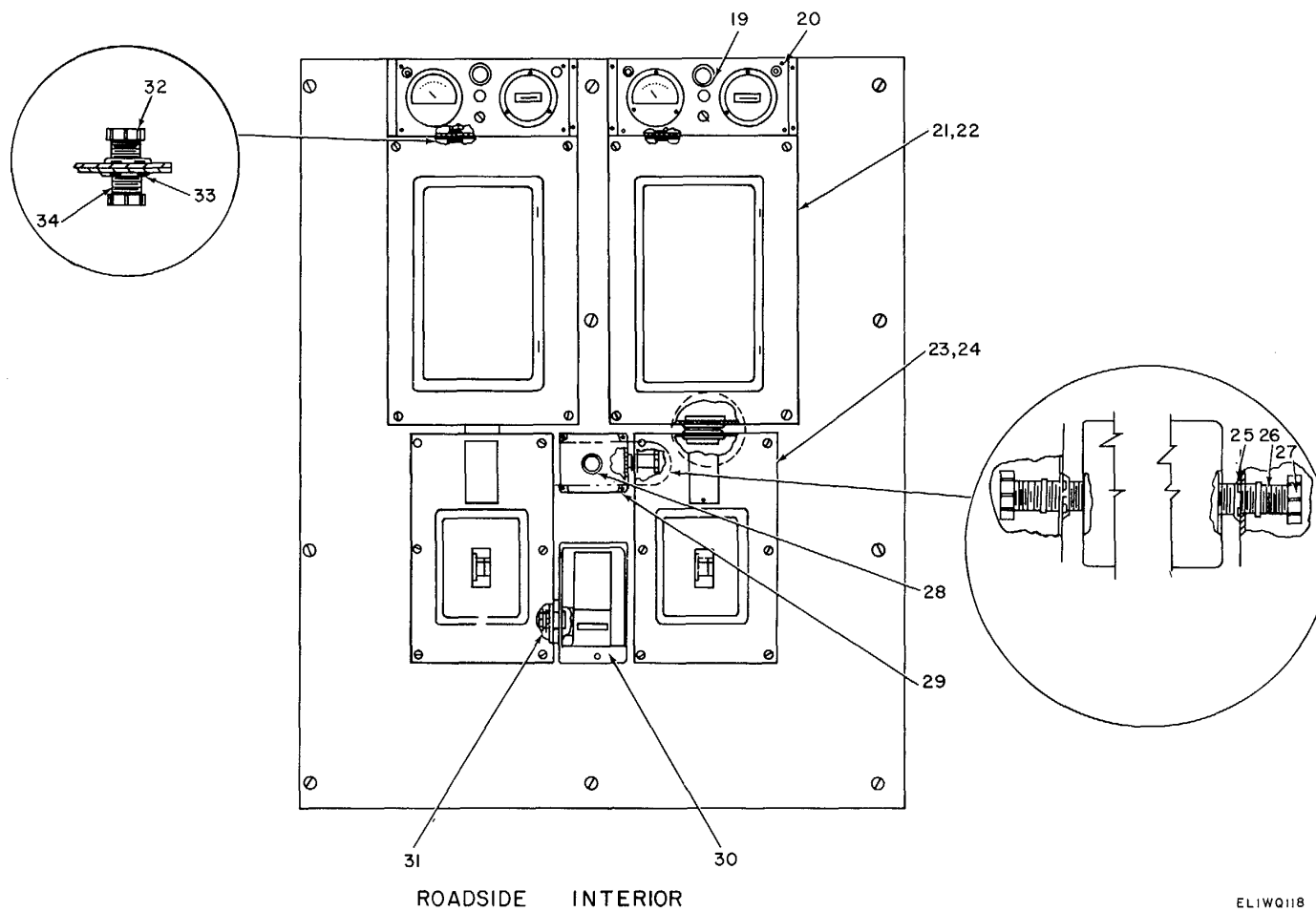
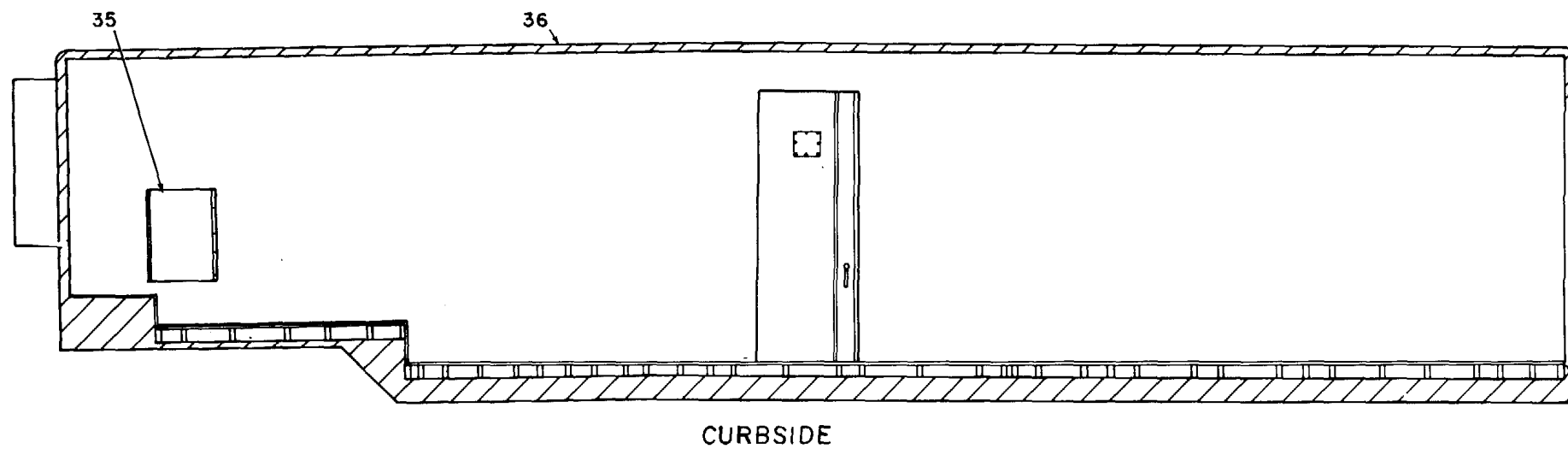

Figure 43. Utilities Installation (MSU VAN), Front, Roadside, Curbside (Sheet 5 of 6).



ELIWQI15

Figure 43. Utilities Installation (MSU VAN), Front, Roadside, Curbside (Sheet 6 of 6).

SECTION II

TM 11-7440-278-23P

(1) ILLUSTRATION		(2)	(3)	(4)	(5)	(6) DESCRIPTION	(7)	(8)
(a) FIG NO	(b) ITEM NO	SMR CODE	NATIONAL STOCK NUMBER	FSCM	PART NUMBER	USABLE ON CODE	U/M	QTY INC IN UNIT
43	1	PDDFD	4120-00-168-1781	90598	CH620-2	AIR CONDITIONER.....	DAO	EA 1
43	2	PAFZZ		21611	FE35-6	POWER, FILTER.....	DAO	EA 1
43	3	PAFZZ	5305-00-984-5676	96906	MS35206-296	SCREW, MACHINE.....	DAO	EA 15
43	4	PAFZZ	5310-00-081-4219	96906	MS27183-12	WASHER, FLAT.....	DAO	EA 24
43	5	PAFZZ	5975-00-710-0876	59730	1947	CHASE NIPPLE.CONDU.....	DAO	EA 1
43	6	PAFZZ	5975-00-642-7263	59730	146	LOCK NUT, ELECTRICAL.....	DAO	EA 1
43	7	XDFZZ		21617	LBADC39982-1	THREADED PIPE.....	DAO	EA 1
43	8	PAFZZ	5310-00-982-6571	96906	NS27183-36	WASHER, FLAT.....	DAO	EA 2
43	9	XOFZZ		21617	210014	GASKET.....	DAO	EA 2
43	10	XC		21617	LBADD40008	POWER ENTRANCE.....	DAO	EA 1
43	11	XDFZZ		21617	LBAD039975-2	ANGLE AIR.....	DAO	EA 2
43	12	XDFZZ		21617	LBADD0039976	MOUNTING BRACKET.....	DAO	EA 2
43	13	PAFZZ	5310-00-407-9566	96906	MS35338-45	WASHER, LOCK.....	DAO	EA 24
43	14	PAFZZ	5306-00-225-8500	96906	MS90725-35	BOLT.MACHINE.....	DAO	EA 24
43	15	PAFZZ	5310-00-014-5850	96906	NS27183-42	WASHER.FLAT.....	DAO	EA 8
43	16	PAFZZ	5305-00-993-1848	96906	NS35207-265	SCREW, MACHINE.....	DAO	EA 8
43	17	XDFZZ		21617	LBADD40017	PANEL ELECTRICAL.....	DAO	EA 1
43	18	PAFZZ	5305-00-483-0555	96906	MS51862-28	SCREW, TAPPING THREA.....	DAO	EA 12
43	19	XC		21617	LBADD3030326	POER MONITORING.....	DAO	EA 1
43	20	PAFZZ	5305-00-432-4205	96906	MS51861-49	SCREW, TAPPING, THREA.....	DAO	EA 4
43	21	PAFZZ	5925-00-710-1663	14280	Q0420-30	CIRCUIT BREAKER BOX.....	DAO	EA 1
43	22	PAFZZ	5925-00-991-2951	56365	QOC209	COVER, CIRCUIT BR.....	DAO	EA 1
43	23	PAFZZ	5925-00-891-2391	81487	FAL-36100	CIRCUIT BREAKER.....	DAO	EA 1
43	24	PAFZZ	5925-01-044-4097	88434	FA100S	CIRCUIT BREAKER BOX.....	DAO	EA 1
43	25	PAFZZ	5975-00-642-7261	59730	142	LOCK NUT ELECTRICAL.....	DAO	EA 2
43	25	PAFZZ	5975-00-642-7261	59130	142	LUCKNUT, ELECTRICAL.....	DAO	EA 2
43	26	XDFZZ		21617	LBADD39956-15	SHORT NIPPLE 2 INCH.....	DAO	EA 2
43	27	PAFZZ	5975-00-962-9882	59730	223	BUSHING.ELECTRCAL.....	DAO	EA 1
43	28	PAFZZ		14280	2R-H2CLASS9001	PUSH BUTTON.....	DAO	EA 1
43	29	XDFZZ		14280	LBADD39956-7	CONTROL UNIT HEAVY.....	DAO	EA 1
43	30	PAFZZ		14280	LBADD39956-9	STARTER NUTOR.....	DAO	EA 1
43	31	XDFZZ		21617	LBADD39956-13	CLOSE NIPPLE.....	DAO	EA 1
43	32	PAFZZ	5975-00-234-6779	59T30	222	BUSHING, ELECTRICAL.....	DAO	EA 2
43	33	PAFZZ	5975-00-152-1075	59730	141	LOCKNUT, ELECTRICAL.....	DAO	EA 2
43	34	XDFZZ		21617	LBADD39956-17	CLOSE NIPPLE.....	DAO	EA 1
43	35	XC		21617	LBADD39965	SIGNAL ENTRANCE BOX.....	DAO	EA 1
43	36	XC		21617	LADD39958	VAN MODIFIED.....	DAO	EA 1

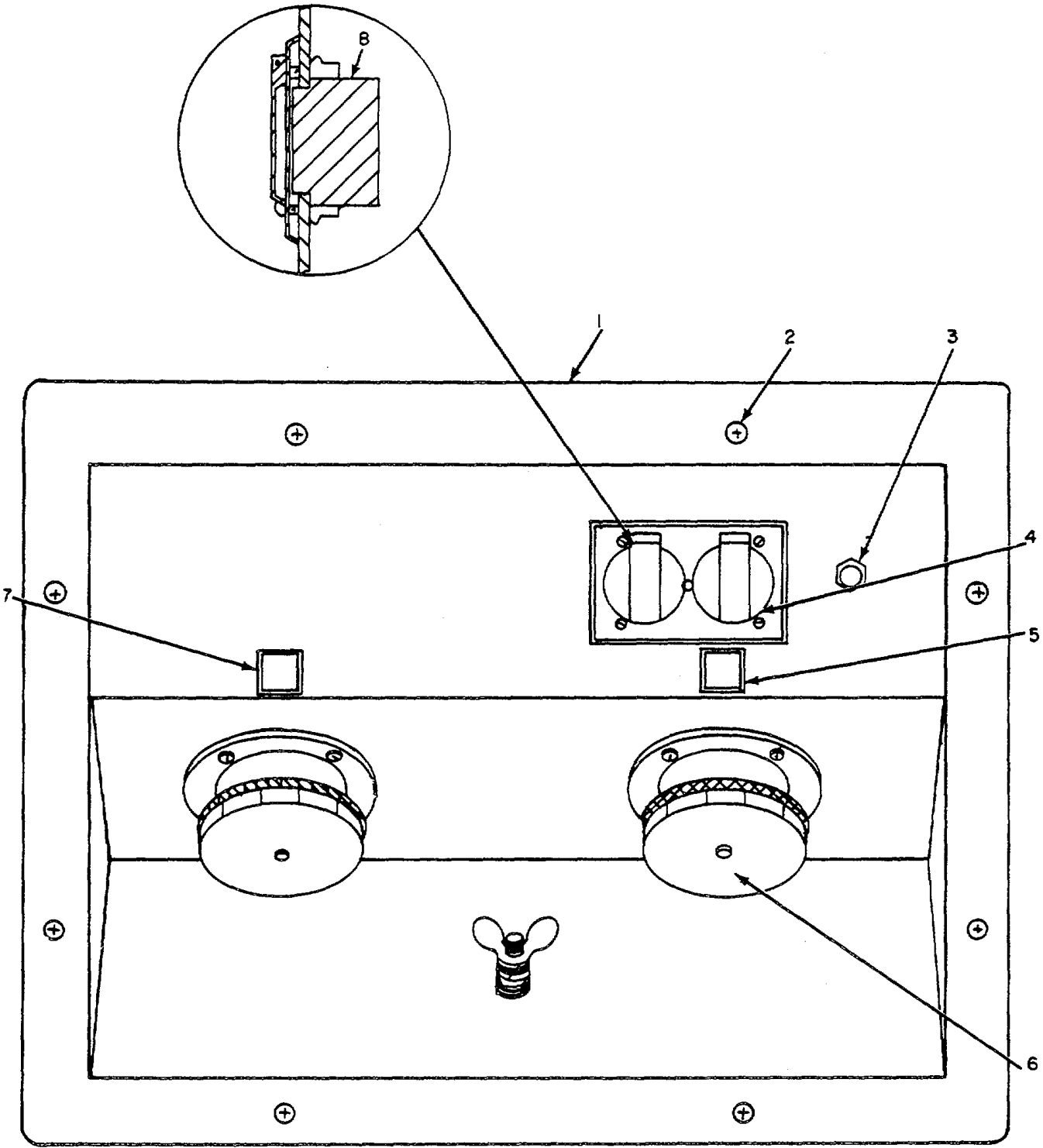

FRONT VIEW

ELIWQ120

Figure 44. Van, Semi-Trailer 35 Foot, Modified (Sheet 1 of 2).

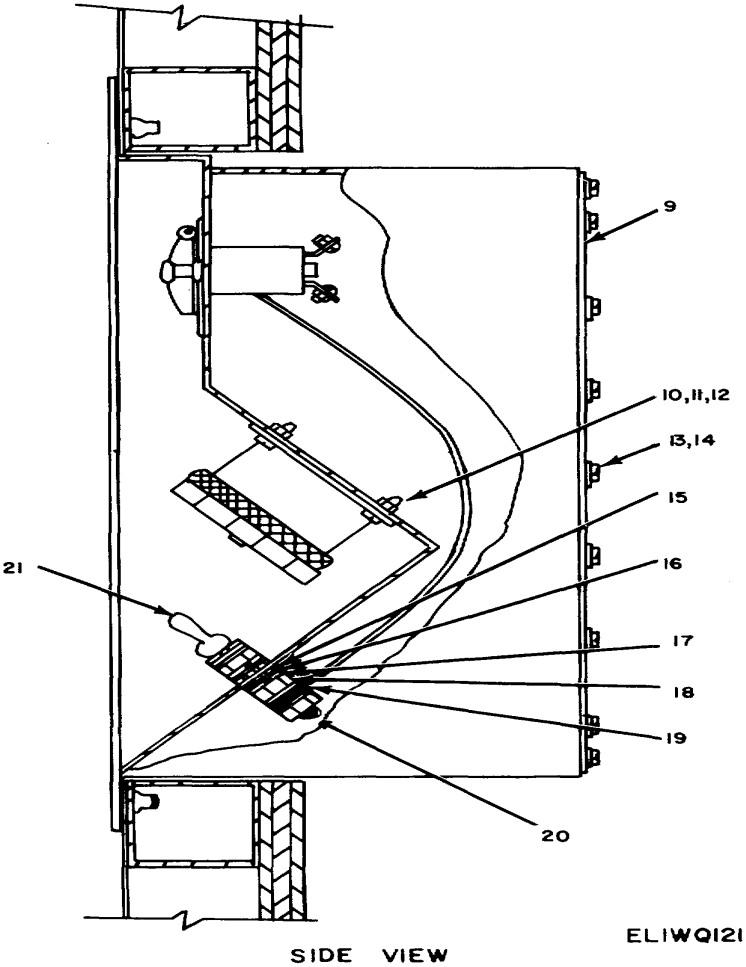
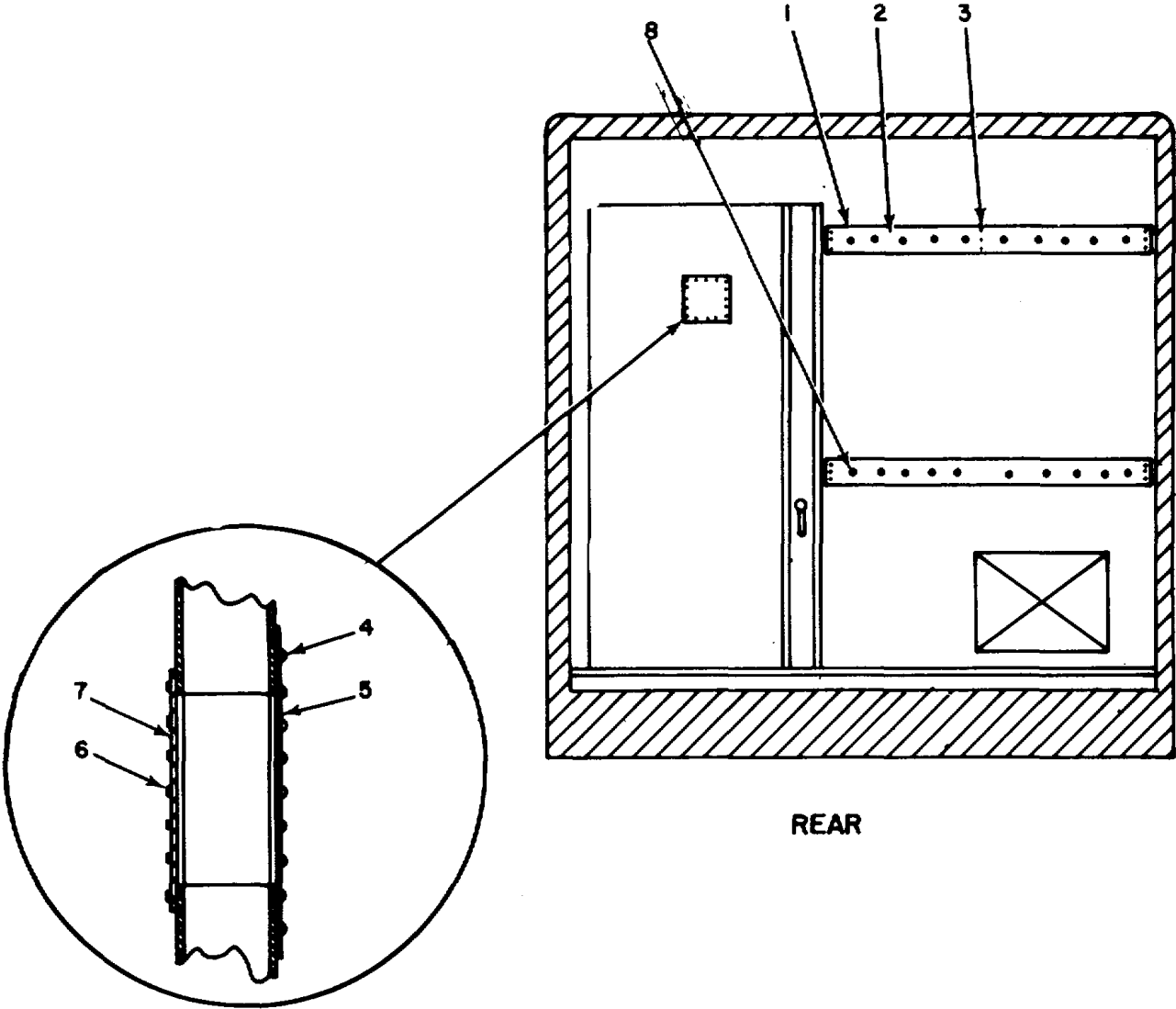

Figure 44. Van, Semi-Trailer 35 Foot, Modified (Sheet 2 of 2).

SECTION II

TM 11-7440-278-23P

(1) ILLUSTRATION		(2)	(3)	(4)	(5)	(6)	(7)	(8)
(a) FIG NO	(b) ITEM NO	SMR CODE	NATIONAL STOCK NUMBER	FSCM	PART NUMBER	DESCRIPTION USABLE ON CODE	U/M	QTY INC IN UNIT
						GROUP 02060601051 VAN, SENI-TRAILER 35FOOT, MODIFIED LBAD-D-39958		
44	1	XC		21617	LBADD39997	WELDED POWER.....DAO	EA	1
44	2	PAFZZ	5305-00-984-7342	96906	MS35191-214	SCREW MACHINE.....DAO	EA	8
44	3	PAFZZ	5925-00-686-3301	96906	MS25244-15	CIRCUIT BREAKER.....DAO	EA	1
44	4	XDFZZ		21611	4942	WEATHERPROOF PLATE.....DAO	EA	1
44	5	XDFZZ		21617	LBADC39992-4	NAMEPLATE.....DAO	EA	1
44	6	PAFZZ		49367	3424	CONNECTOR, MALE.....DAO	EA	2
44	7	XDFZZ		21617	LBADC39992-3	NAMEPLATE.....DAO	EA	1
44	8	PAFZZ		21617	5155	DUPLEX RECEPTACLE.....DAO	EA	1
44	9	XDFZZ		21617	LBADD39996	COVER (POWER).....DAO	EA	1
44	10	PAFZZ	5305-00-983-6730	96906	MS35206-218	SCREW.MACHINE.....DAO	EA	8
44	11	PAFZZ	5310-00-184-8970	96906	MS35338-10L	WASHER, LOCK.....DAO	EA	8
44	12	PAFZZ	5310-00-939-2653	96906	MS51969-1	NUT PLAIN, HEXAGON.....DAO	EA	8
44	13	PAFZZ	5305-00-984-6193	96906	MS35206-245	SCREW, MACHNE.....DAO	EA	34
44	14	PAFZZ	5310-00-765-3197	96906	MS27183-41	WASHERFLAT.....DAO	EA	34
44	15	PAFZZ	5310-00-913-9776	96906	MS35335-91	WASHER, LOCK.....OAO	EA	2
44	16	XDFZZ		88044	AN960-3616	WASHER, FLAT.....DAO	EA	8
44	17	PAFZZ	5310-00-184-8971	96906	MS35338-103	WASHER, LOCK.....DAO	EA	3
44	18	PAFZZ	5310-D00-903-3994	96906	MS51969-3	NUT, PLAIN HEXAGON.....DAO	EA	3
44	19	XDFZZ		21617	LBADC40023	WIRE AND TERMINAL.....DAO	EA	1
44	20	XDFZZ		39428	98926A031	THREADED ROD.BRASS.....DAO	EA	1
44	21	PAFZZ	5310-00-982-6828	96906	MS35426-8	NUT, PLAIN, WING.....DAO	EA	1



REAR

ELIWQ123

Figure 45. Van, Semi-Trailer 35 Foot, Modified, Rear, Curbside, Floor, Front Views (Sheet 1 of 5).

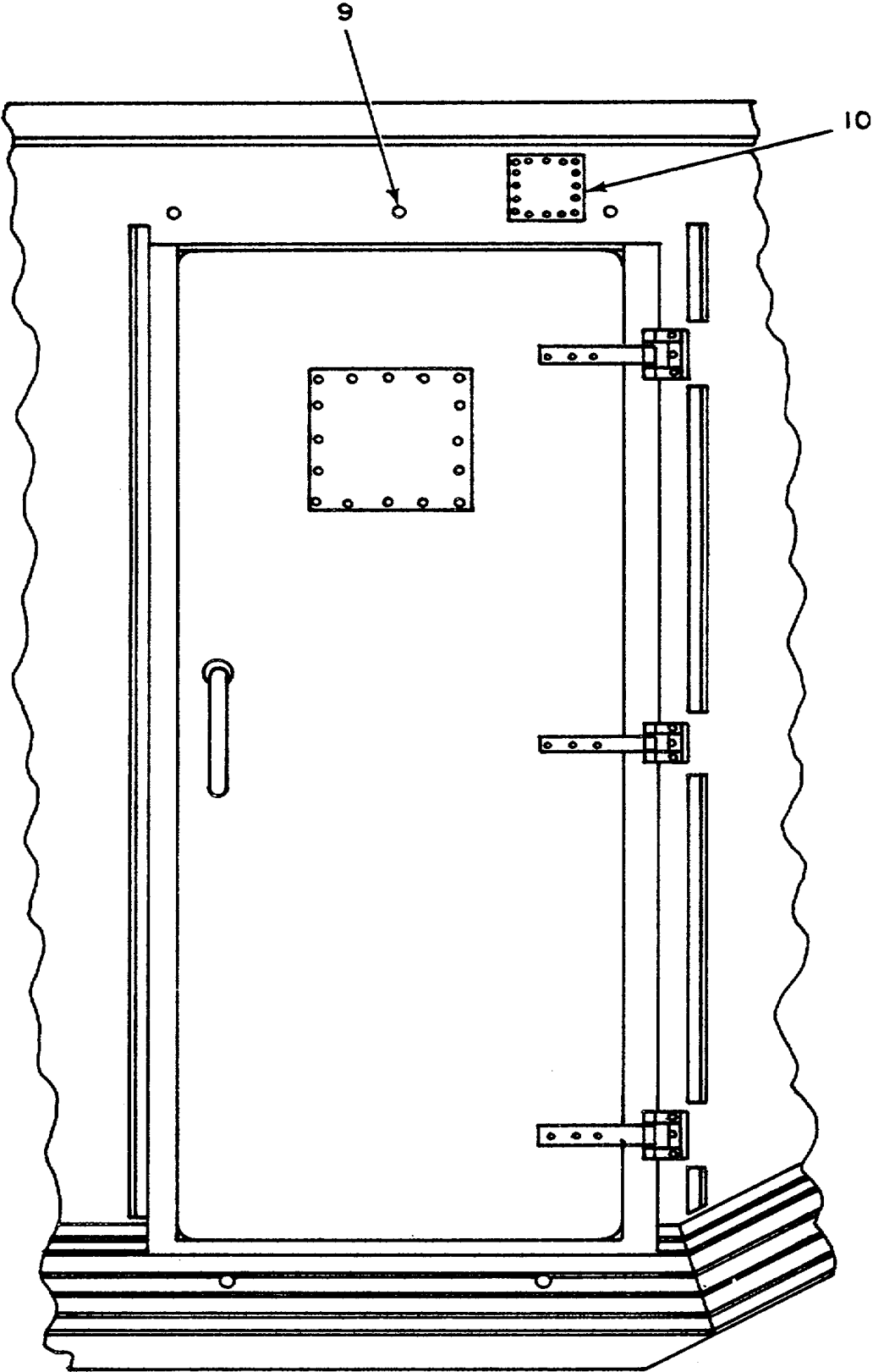

CURBSIDE PARTIAL VIEW

ELIWQ124

Figure 45. Van, Semi-Trailer 35 Foot, Modified, Rear, Curbside, Floor, Front Views (Sheet 2 of 5).

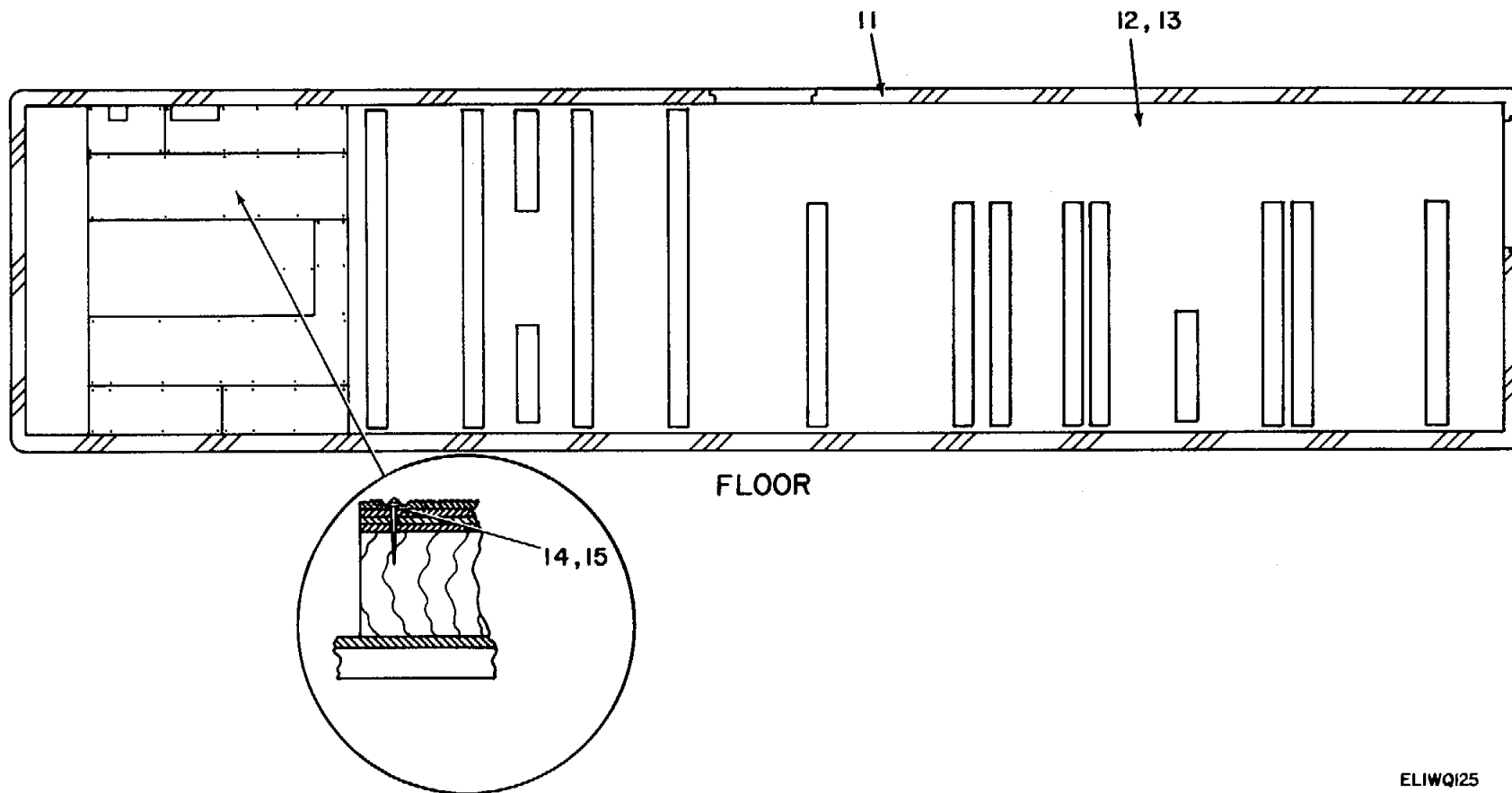

ELIWQI25

Figure 45. Van, Semi-Trailer 35 Foot, Modified, Rear, Curbside, Floor, Front Views (Sheet 3 of 5).

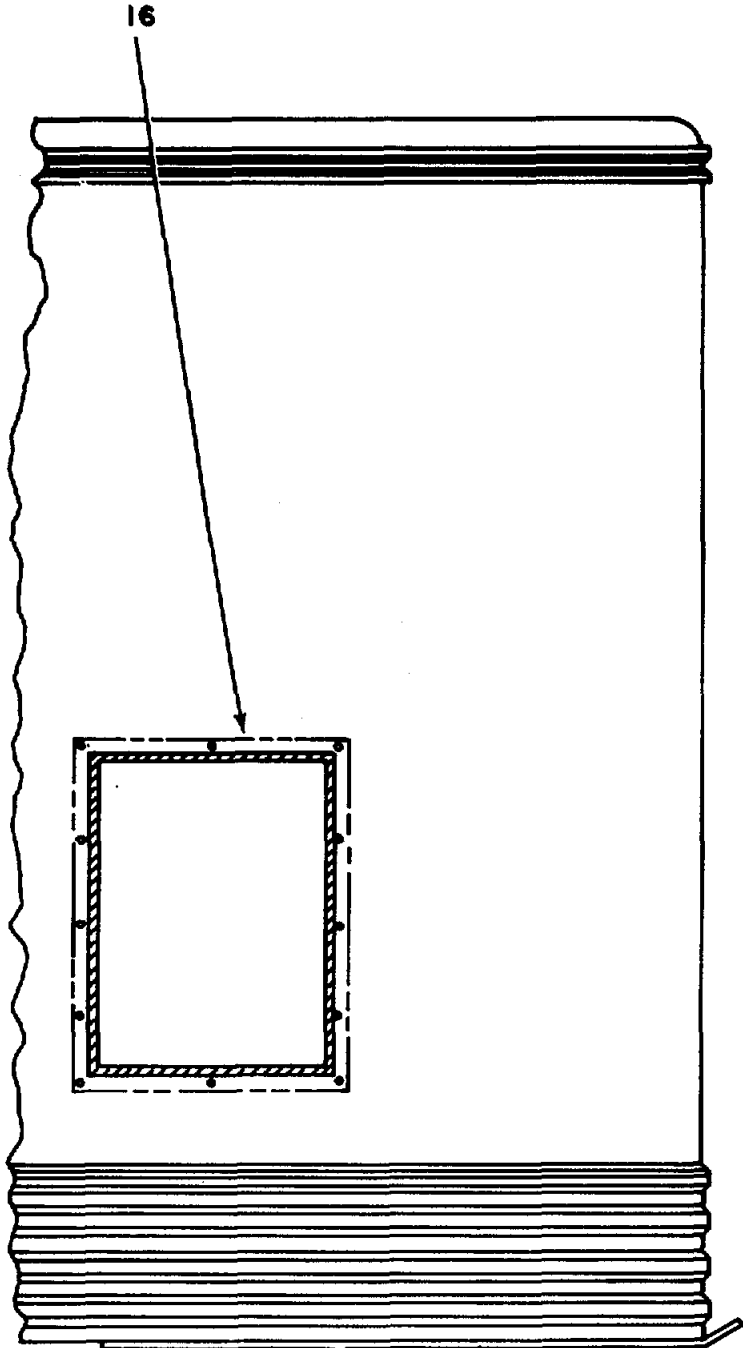

CURBSIDE EXTERIOR-PARTIAL VIEW

ELIWQ119

Figure 45. Van, Semi-Trailer 35 Foot, Modified, Rear, 'Curbside, Floor, Front Views (Sheet 4 of 5).

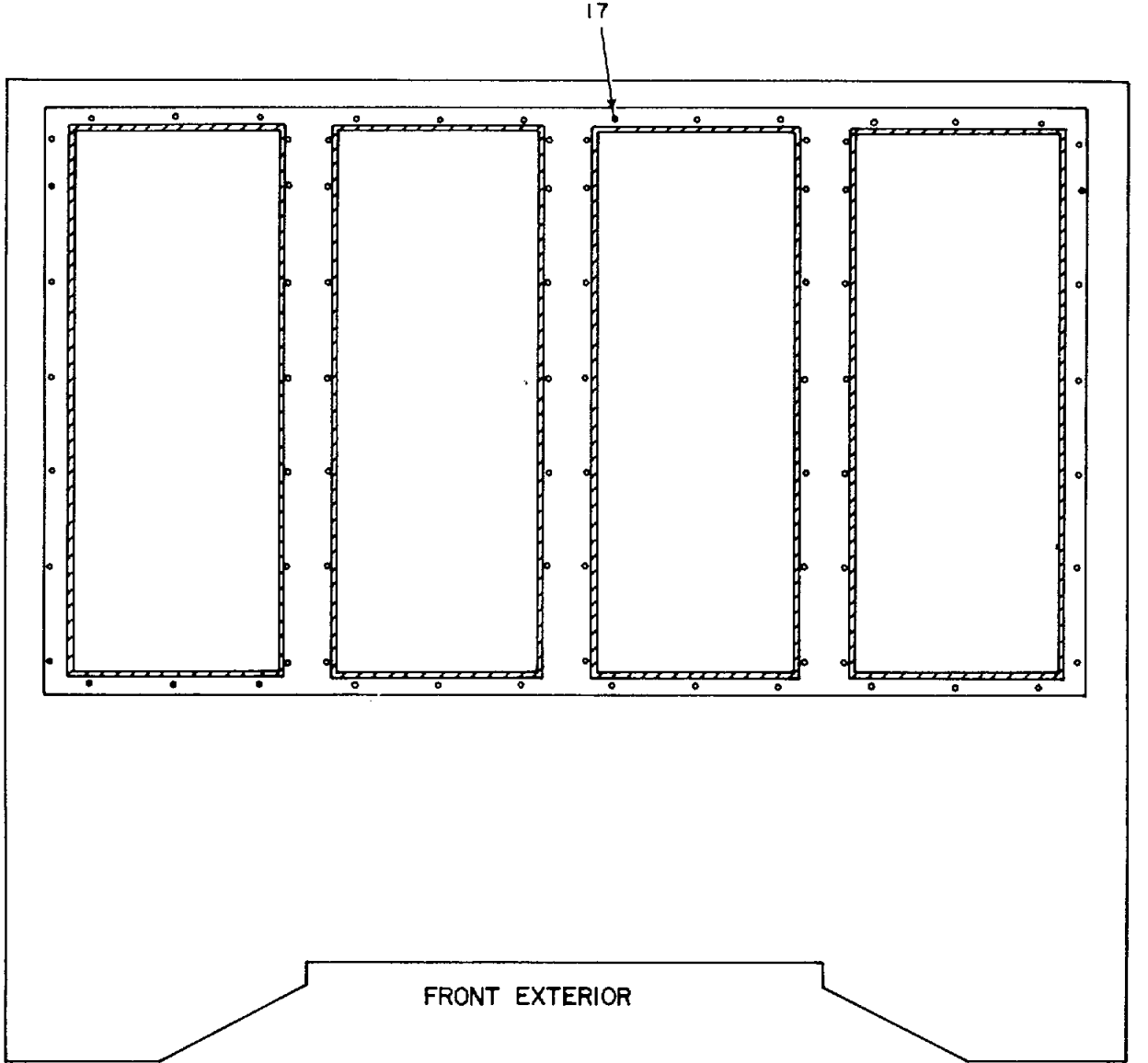

ELIWQ122

Figure 45. Van, Semi-Trailer 35 Foot, Modified, Rear, Curbside, Floor, Front Views (Sheet 5 of 5).

SECTION II

TM 11-7440-278-23P

(1) ILLUSTRATION		(2)	(3)	(4)	(5)	(6)	(7)	(8)
(a) FIG NO	(b) ITEM NO	SMR CODE	NATIONAL STOCK NUMBER	FSCM	PART NUMBER	DESCRIPTION USABLE ON CODE	U/M	QTY INC IN UNIT
45	1	XDFZZ		21617	LBADD40001-1	BACK-UP PLATES DAO	EA	1
45	2	XDFZZ		96906	MS35202-86	SCREW MACHINE FLAT DAO	EA	9
45	3	XDFZZ		96906	MS27130-S72K	NUT, PLAIN, BLIND..... DAO	EA	1
45	4	XDFZZ		96906	HS20604-86TS	RIVET BLIND..... DAO	EA	16
45	5	XDFZZ		21617	LBADD40009	DOOR PLATE..... DAO	EA	1
45	6	XDFZZ		96906	MS20604-84T6	RIVET, BLIND..... DAO	EA	28
45	7	XDFZZ		21617	LBADC40010	DOOR PLATE (INSIDE) DAO	EA	1
45	8	XDFZZ		96906	MS27130-573K	NUT, PLAIN BLIND DAO	EA	5
45	9	XDFZZ		96906	MS27130-A71K	NUT, PLAIN BLIND..... DAO	EA	33
45	10	XDFZZ		21617	LBADC39974	COVER PLAT DAO	EA	1
45	11	XBDDD		21611	LBADD39958-1	VAN DAO	EA	1
45	12	XDFFF		21617	LBAUD39967	FLOOR ASSEMBLY MSU DAO	EA	1
45	13	XDFZZ		21617	LBADD39958-2	PLYWOOD DAO	EA	1
45	14	PAFZZ	5305-00-062-7893	96906	M535492-79	SCREW, WOOD DAO	EA	64
45	15	PAFZZ	5310-00-996-0133	96906	MS27129-4	WASHER, FINISHING DAO	EA	64
45	16	XDFZZ		96906	HS27130-S38K	NUT, PLALN, BLIND..... DAO	EA	8
45	17	XDFZZ		80205	NAS1329H5KB200	NUT BLIND RIVET DAO	EA	80

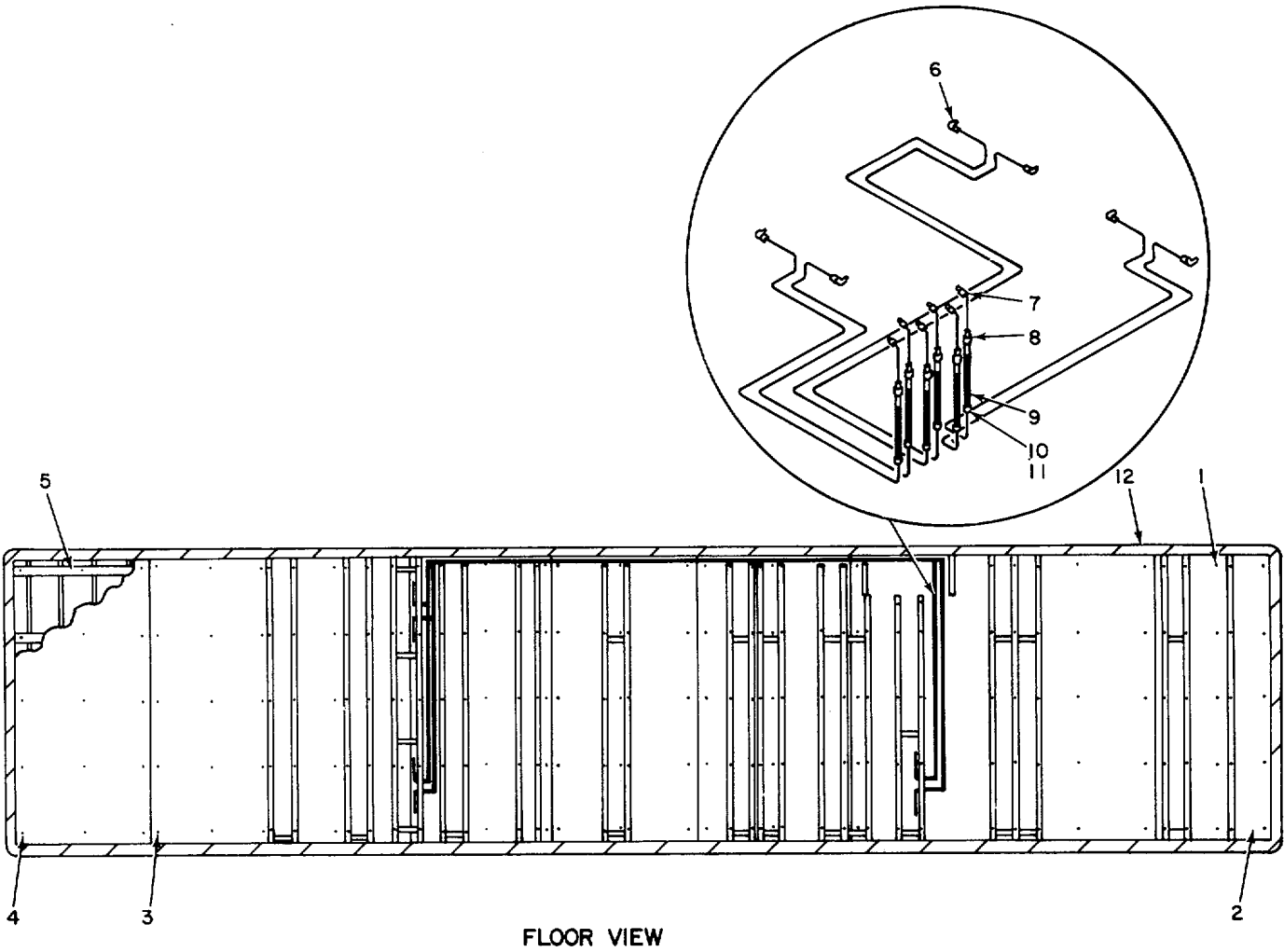

FLOOR VIEW

ELIWO126

Figure 46. Floor Assembly.

(1) ILLUSTRATION		(2)	(3)	(4)	(5)	(6)	(7)	(8)
(a) FIG NO	(b) ITEM NO	SMR CODE	NATIONAL STOCK NUMBER	FSCM	PART NUMBER	DESCRIPTION USABLE ON CODE	U/M	QTY INC IN UNIT
						GROUP 02060601052 FLOOR ASSEMBLY LBAO-D-25180		
46	1	PAFZZ	5305-00-958-5253	96906	MS35190-306	SCREW, MACHINE CQ1	EA	5
46	2	XDFZZ		21617	LBADD25154-5	PLATE, FLOOR	EA	1
46	3	XOFZZ		21611	LBADD25154-4	PLATE, FLOOR	EA	1
46	4	XDFZZ		26117	LBADD25154-	PLATE, FLOOR	EA	7
46	5	XDFZZ		21617	LBADD25179	SUBFLOOR	EA	1
46	6	XOFZZ		99227	PH6-8CBU-S	ELBOWMALE	EA	6
46	7	XOFZZ		99227	PH6-6FBU-5	CONNECTOR.MALE	EA	6
46	8	XDFZZ		99227	PH6-6GBU-5	CONNECTOR FEMALE.....	EA	12
46	9	PAFZZ		99227	PHS51-UL-1-06-06 -06-10	HOSE ASSEMBLY	EA	6
46	10	XOFZZ		99227	PH6TU-S	FERRULE	EA	6
46	11	XOFZZ		99227	PH6BU-S	NUT	EA	6
46	12	XAOZZ		74340	801C-363T-F-SPL -1B	NUT CQ1 V AN.....	EA	1

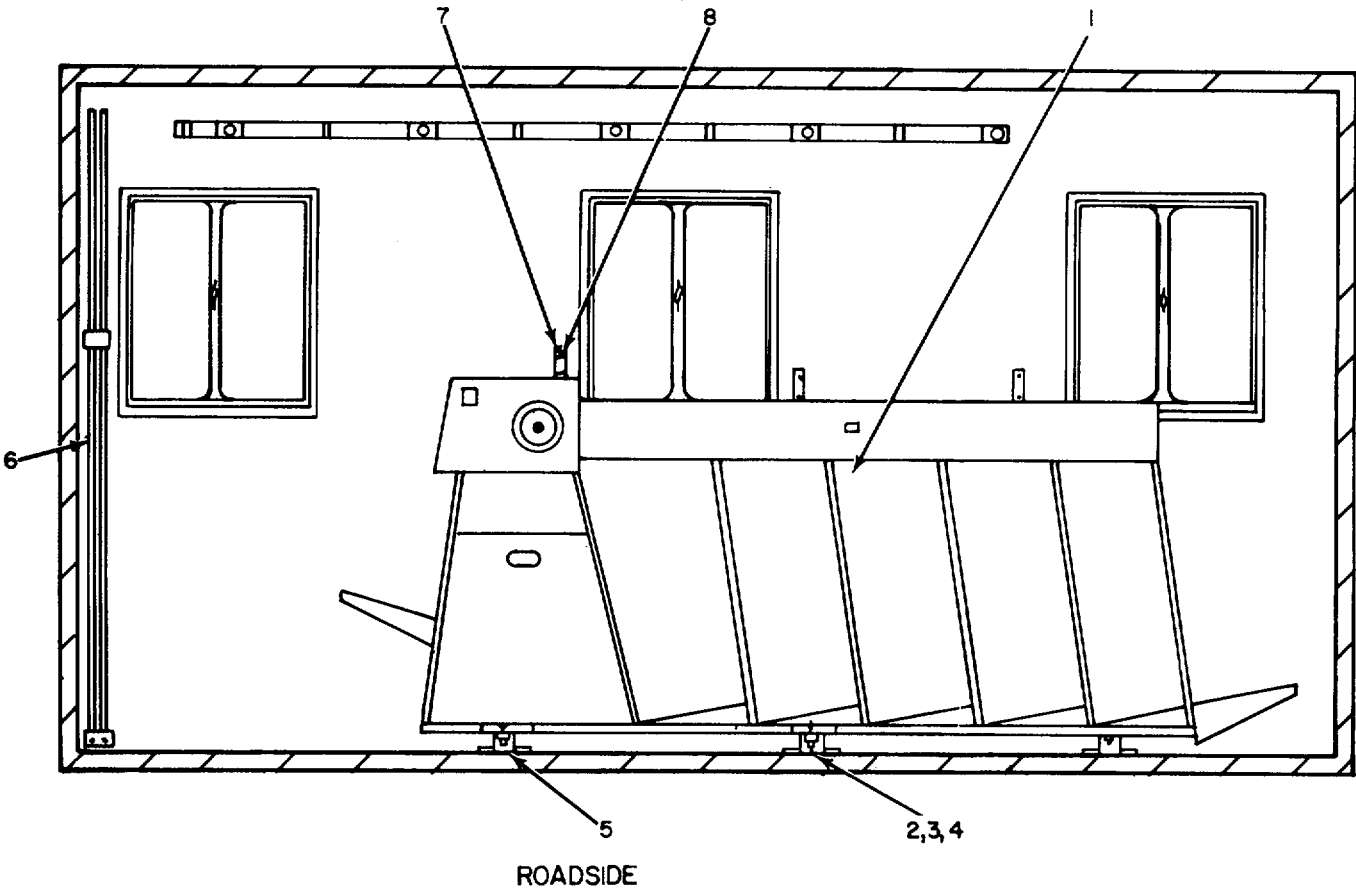

ELIWQ127

Figure 47. Data Support Facility Mobile V-460/MYK-8(V) (Sheet 1 of 5).

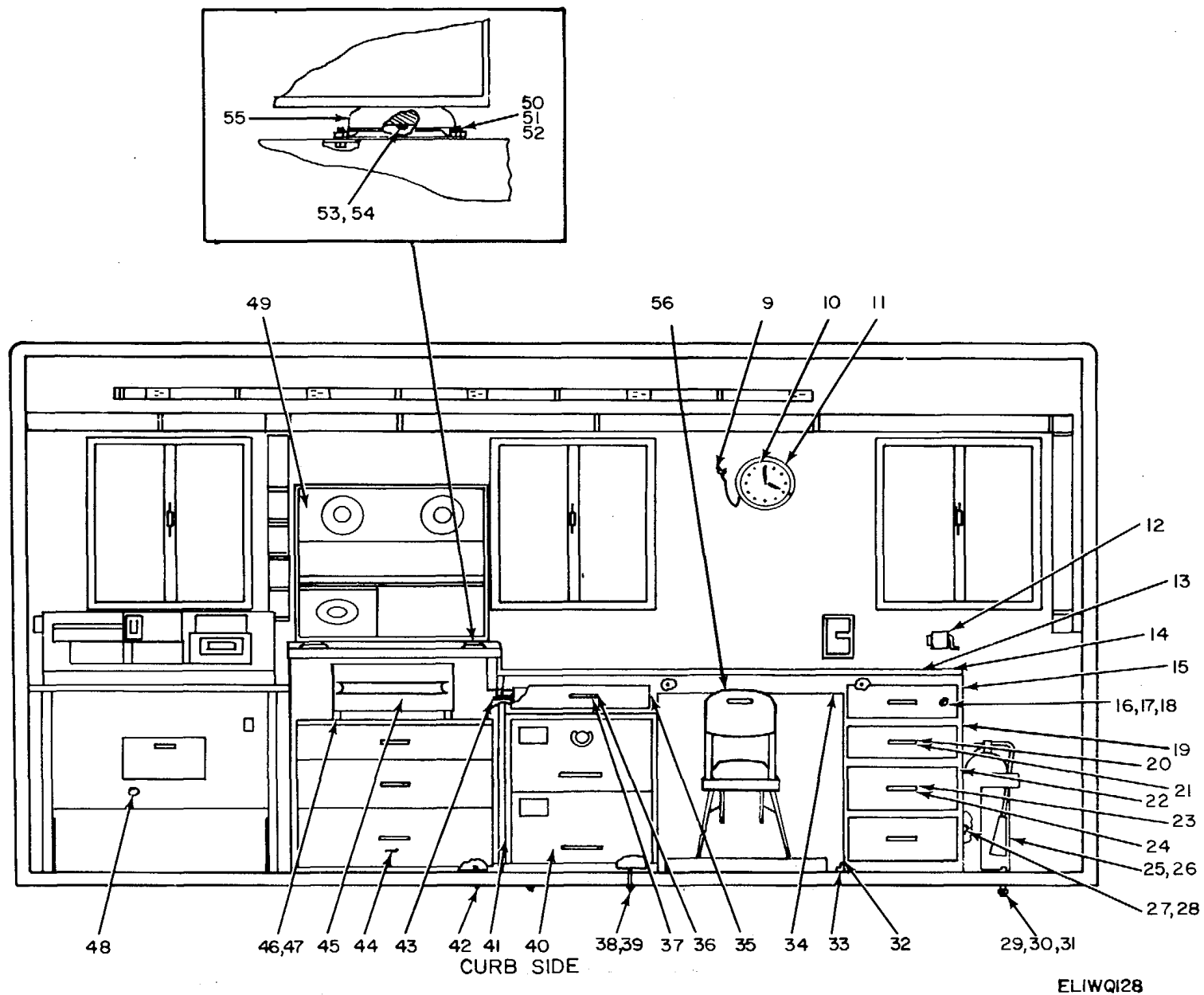
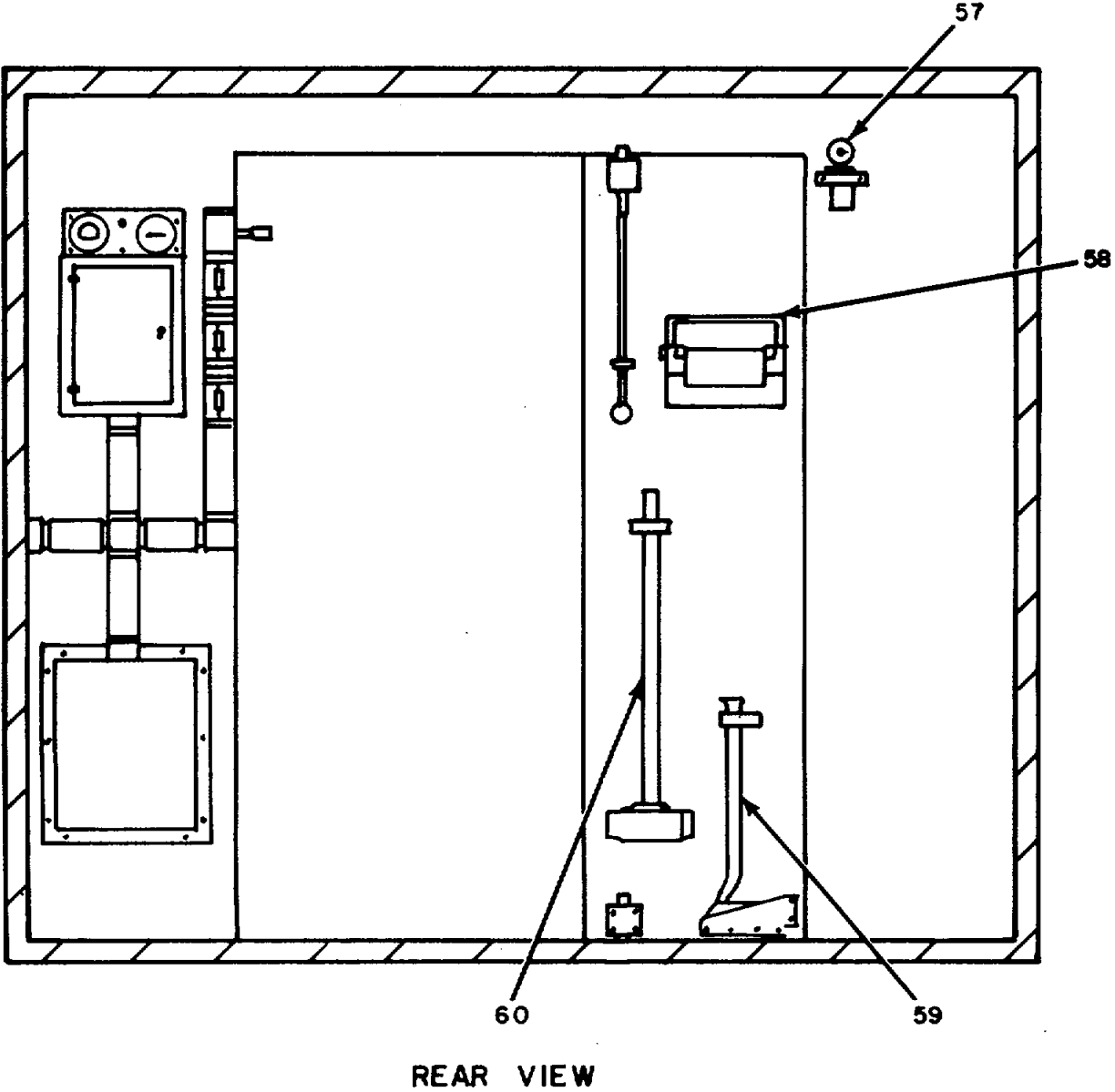
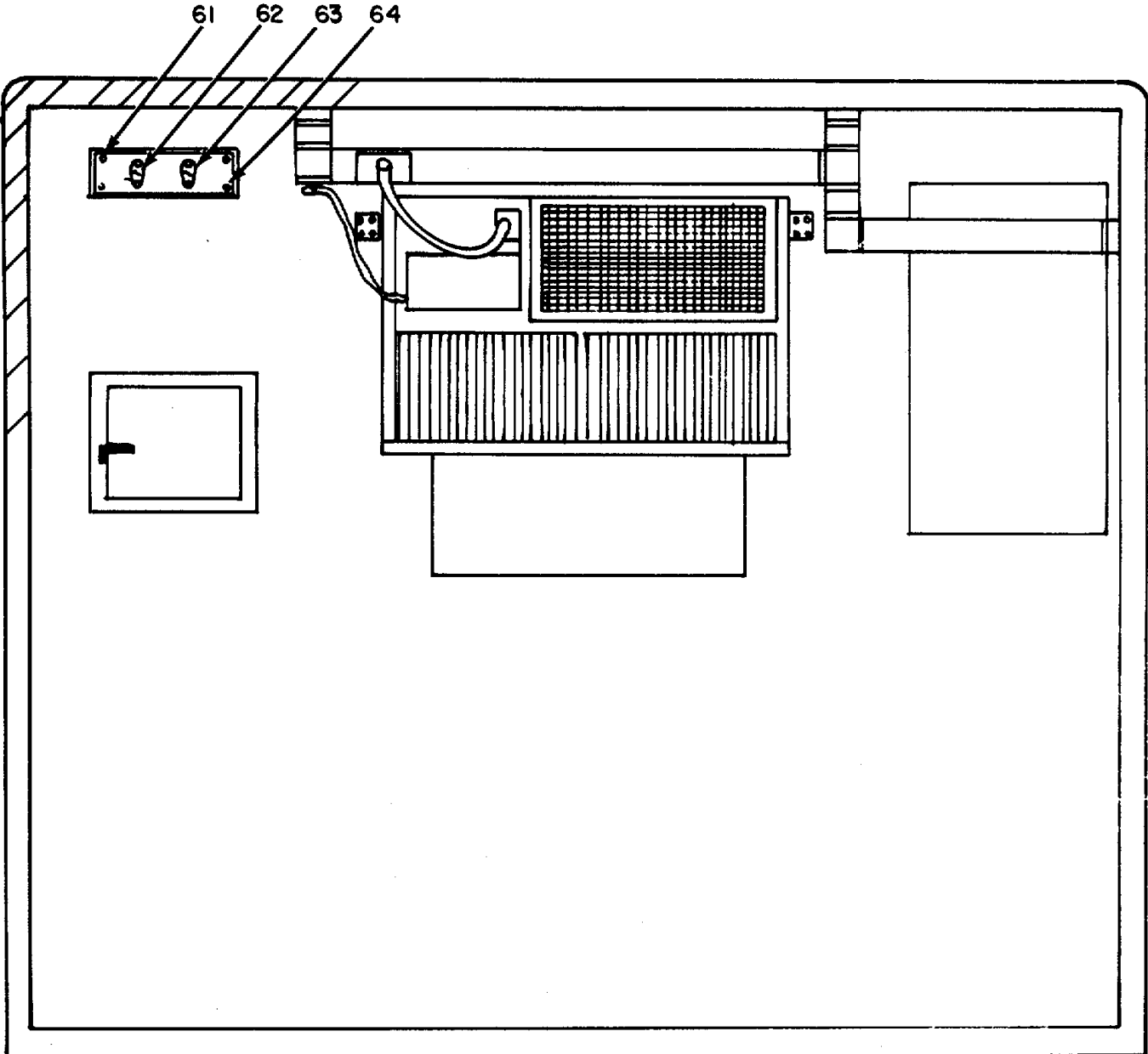

Figure 47. Data Support Facility Mobile V-460/MYK-8(V) (Sheet 2 of 5).



ELIWQ129

Figure 47. Data Support Facility Mobile V-460/MYK-8(V) (Sheet 3 of 5).



FRONT VIEW

ELIWQ130

Figure 47. Data Support Facility Mobile V-460/MYK-8(V) (Sheet 4 of 5).

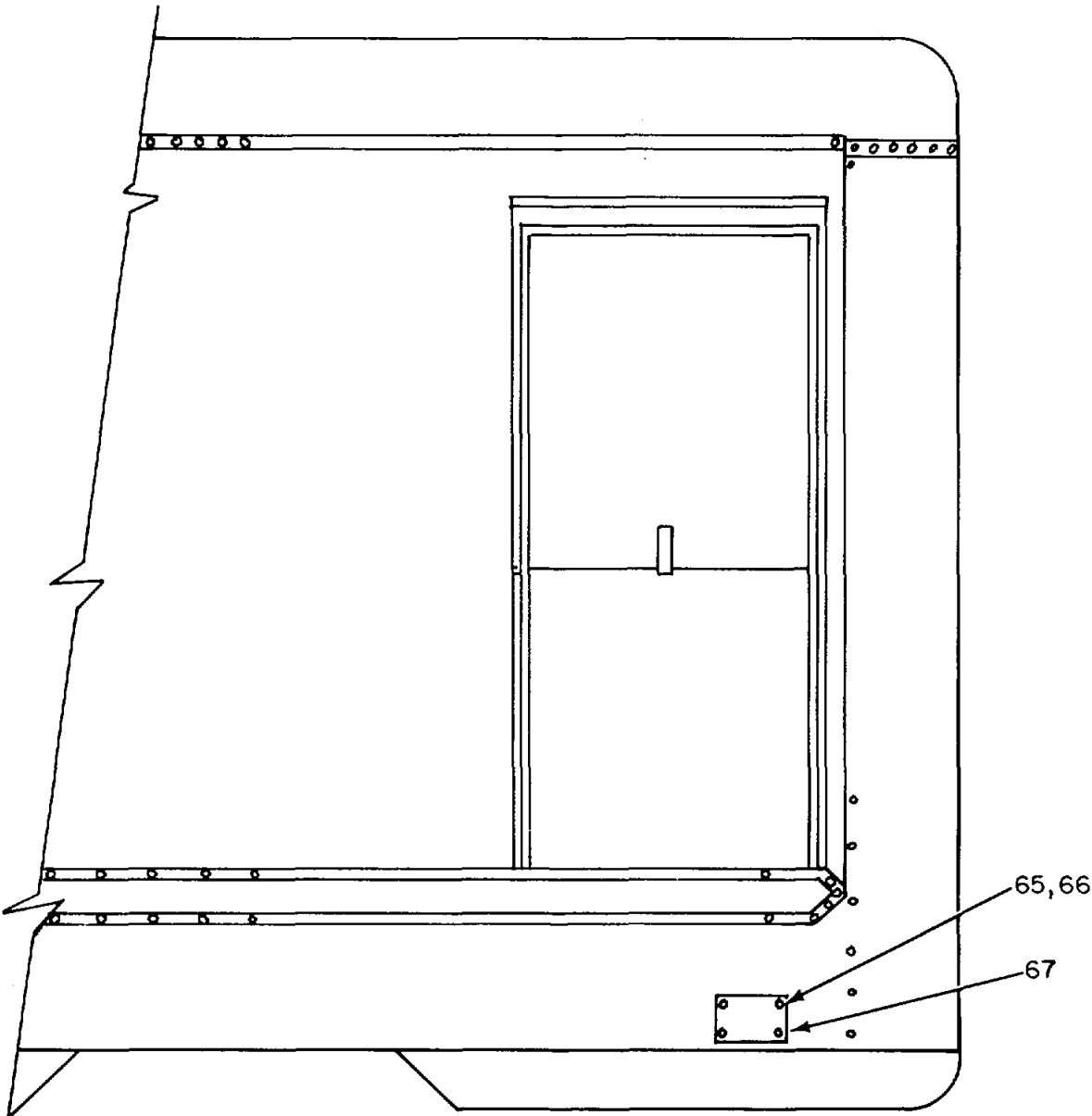

CURBSIDE EXTERIOR

ELIWQI3I

Figure 47. Data Support Facility Mobile V-460/MYK-8(V) (Sheet 5 of 5).

(1) ILLUSTRATION		(2)	(3)	(4)	(5)	(6)	(7)	(8)
(a) FIG NO	(b) ITEM NO	SMR CODE	NATIONAL STOCK NUMBER	FSCM	PART NUMBER	DESCRIPTION USABLE ON CODE	U/M	QTY INC IN UNIT
						GROUP 03 DATA SUPPORT FACILITY MOBILE V-4610/PYK-8(V), LBAD-D-38055		
47	1	PDOHD	7045-01-041-9536	56897	1806	BURSTER, PAPER FORMS.....	EA	1
47	2	PAFZZ	5310-00-08-4219	96906	MS27183-12	WASHER.FLAT CQ1	EA	29
47	3	PAFZZ	5310-00-407-9566	96906	NS35338-45	WASHER, LOCK CQ1	EA	19
47	4	PAFZZ	5306-00-656-0193	96906	MS35308-339	BULT, MACHINE CQ1	EA	5
47	5	PAFZZ	5305-00-959-2700	96906	MS35191-311	SCREW, MACHINE CQ1	EA	1
47	6	PAOZZ	5975-00-224-5260	80058	MX-148 /G	ROD, GROUND.....	EA	1
47	7	XDFZZ		21617	LBADC38057	BRACKET, STABILIZING.....	EA	3
47	8	XDFZZ		96906	MSK1861-25	SCREW, TAPPING..... CQ1	EA	18
47	9	XDFZZ		31364	57E3238	CLIP.....	EA	1
47	10	PAFZZ	5305-00-432-4168	96906	MS51861-29	SCREW, TAPPING, THREA..... CQ1	EA	7
47	11	PDGZL	6645-00-728-1316	21617	LBADD30855-1	CLOCK, 8 DAY.....	EA	1
47	12	PAOZZ	7520-00-162-6178	80063	SC-C-539503	SHARPENER PENCIL.....	EA	1
47	13	XDFFF		21617	LBADD28125-1	TOP ASSEMBLY, DESK..... CQ1	EA	1
47	14	XDFZZ		21617	LBADD28125-2	TEE NUT.....	EA	16
47	15	XOFFF		21617	LBADD38073	DESK ASSEMBLY.....	EA	1
47	16	PAOZZ	6240-00-152-2996	93519	GEF20T	LAMP, FLOURESCENT.....	EA	5
47	17	XDFZZ		12436	66147692	LEAD, ELECTRICAL.....	EA	2
47	18	PADOZZ	6250-00-299-2884	93519	GEFS2	STARTER.FLOURESCENT.....	EA	5
41	19	XDFFF		21617	LBADD77B0-4	DRAWER ASSEMBLY.....	EA	2
47	20	XDFZZ		39428	1651A18	HANDLE.....	EA	5
47	21	XDFZZ		21617	LBADDT780-14	SCREW..... CQ1	EA	10
47	22	XDFFF		21617	LBAD07780-3	DRAWER ASSEMBLY.....	EA	2
47	23	XDFZZ		39428	1651A 18	HANDLE.....	EA	1
47	24	XDFZZ		21617	LBADD7780-14	SCREW..... CQ1	EA	2
47	25	PDOZF	4210-00-270-4512	80063	SC-0-539482	EXIINGUISHER FIRE C.....	EA	1
47	26	PAFZZ	4210-00-595-4085	80063	SCC539468	BRACKET, FIRE EXTING.....	EA	1
47	27	PAFZZ	5310-00-809-4058	96906	MS27183-10	WASHER.FLAT CQ1	EA	12
47	28	PAFZZ	5305-00-432-4253	96906	MS51861-67	SCREW. TAPPING, THREA..... CQ1	EA	6
47	29	PAFZZ	5305-00-207-2297	96906	MS35307-312	SCREW, CAP HEXAGON H..... CQ1	EA	7
47	30	PAFZZ	5310-00-582-5965	96906	MS35338-44	WASHER, LOCK CQ1	EA	8
47	31	PAFZZ	5310-00-761-6882	96906	MS51967-2	NUT, PLAIN, HEXAGON..... CQ1	EA	5
47	32	XOFFZ		21617	LBADD38069	ANGLE.DESK MOUNTING.....	EA	1
47	33	XDFZZ		96906	MSK186L-47	SCREW, TAPPING.....	EA	10
47	34	XDFZL		21617	LBADD38062	FRAME ASSEMBLY, DESK.....	EA	1
47	35	XDFFF		21617	LBADD7780-12	DRAWER ASSEMBLY.....	EA	1
47	36	XDFZZ		39428	1651A18	HANDLE.....	EA	1
47	37	XDFZZ		21617	LBADD7780-14	SCREW..... CQ1	EA	2
47	38	PAFZZ	5310-00-880-7744	96906	MS51967-5	NUT.PLAIN, HEXAGON..... CQ1	EA	14

SECTION II

TM 11-7440-278-23P

(1) ILLUSTRATION		(2)	(3)	(4)	(5)	(6)	(7)	(8)
(a) FIG NO	(b) ITEM NO	SMR CODE	NATIONAL STOCK NUMBER	FSCM	PART NUMBER	DESCRIPTION USABLE ON CODE	U/M	QTY INC IN UNIT
47	39	XDFLZ		96906	NS35190-311	SCREWMACHINE CQ1	EA	4
47	40	PDOZZ	7110-00-551-5261	B1348	AAF35B	FILING CABINET.....	EA	1
47	41	XDFZZ		21617	LOAOC38059	SPACER, WOOD	EA	1
47	1	PAFZZ	5305-00-959-2684	96906	MS35190-298	SCREWHMACHINE CQ	EA	1
47	43	PAFZZ	5306-00-724-5678	96906	MS35307-341	BOLT, MACHIN. CQ1	EA	1
47	44	XOFZZ		21617	LBAOD38060	CABINET ASSEMBL	EA	1
47	451	PAUDD	5835-01-019-9864	14028	TD 2903-48	DEGAUSSER, TAPE REEL TU-2903	EA	1
47	461	PAFZZ	5305-00-995-3442	96906	MS35207-268	SCREW, MACHINE CQ1	EA	4
47	47	PAFZZ	5310-00-045-3296	96906	MS35338-43	WASHER, LOCK CQ1	EA	4
47	48	PDOFD	7010-01-094-5472	30874	0129-3	CARD DATA RECORDER.....	EA	1
47	49	PDOHD		17691	TMS70	CLEANER TESTER	EA	1
47	50	PAFZZ	5310-00-877-5797	96906	MS21044-N3	NUT, SELF-LOCKING, HE CQ1	EA	16
47	5	PAFZZ	5305-00-989-7434	96906	MS35207-263	SCREW, MACHINE CQ1	EA	16
47	52	PAFZZ	5310-00-014-5850	96906	M527183-42	WASHER FLAT CQ1	EA	4
47	53	PAFZZ	5305-00-984-6198	96906	MS35206-250	SCREW, MACHINE CQ1	EA	4
47	54	PAFZZ	5310-00-045-3299	96906	MS35338-42	WASHER, LOCK CQ1	EA	16
47	55	PAFZZ		21617	LBADD38055-6	SHOCK MOUNT..... CQ1	EA	4
47	56	PDOZZ	7105-00-269-8463	80063	SC-0-539471	CHAIR, FOLODING	EA	1
47	57	PAUZZ	6230-00-729-9614	80063	SC-C-539491	FLASHLIGHT	EA	1
47	58	PDOZZ		80063	SC-0-539483	FIRST AID KIT.....	EA	1
47	59	PDOZZ	5110-00-115-5049	80063	SC-C-53945	AXE, SINGLE BIT	EA	1
47	60	PDOZZ	5120-00-900-6096	80063	SC-C-539505	HAMMER, HAND.....	EA	1
47	61	XDFFF		21617	L8AOC37728	HANGER ASSEMBLY	EA	1
47	62	PAFZZ	5305-00-984-7352	96906	MS35191-278	SCREW, MACHINE CQ1	EA	4
47	63	XDFZZ		21617	LBAOD37728-3	HOOK, COAT AND HAT.....	EA	2
47	64	PAFZZ	5305-00-151-3723	96906	4535493-35	SCREW, WOOD CQ1	EA	4
47	65	XDFZZ		21617	LBAOD38070	PLATE, NAME	EA	1
47	66	XDFZZ		21617	LBAODC38071	PLATE, NAME.....	EA	1
47	67	PAFZZ	5305-00-889-3001	96906	MS35206-231	SCREW.MACHINE CQ1	EA	4

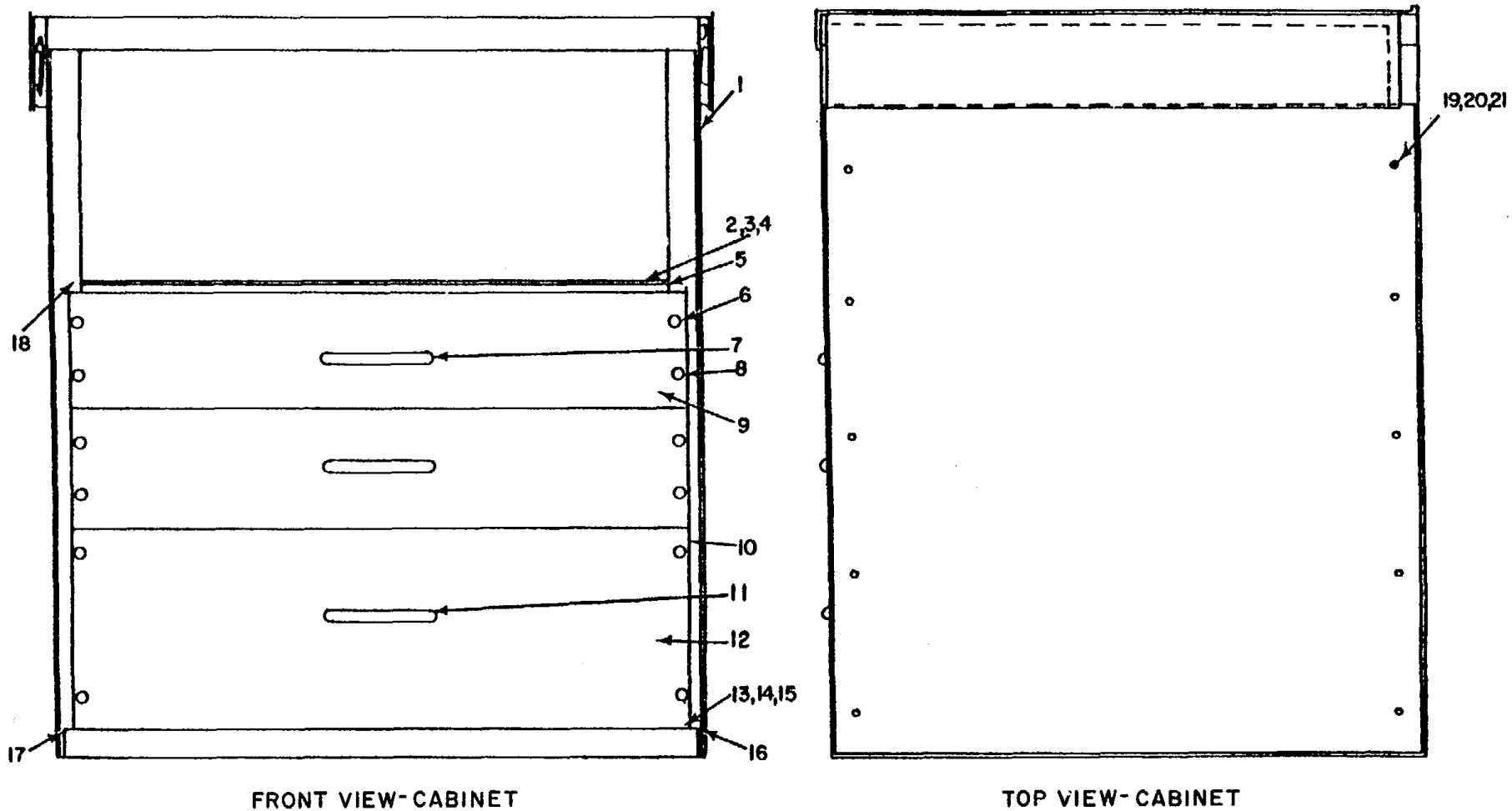

ELIWQ132

Figure 48. Storage Cabinet Assembly (Sheet 1 of 4).

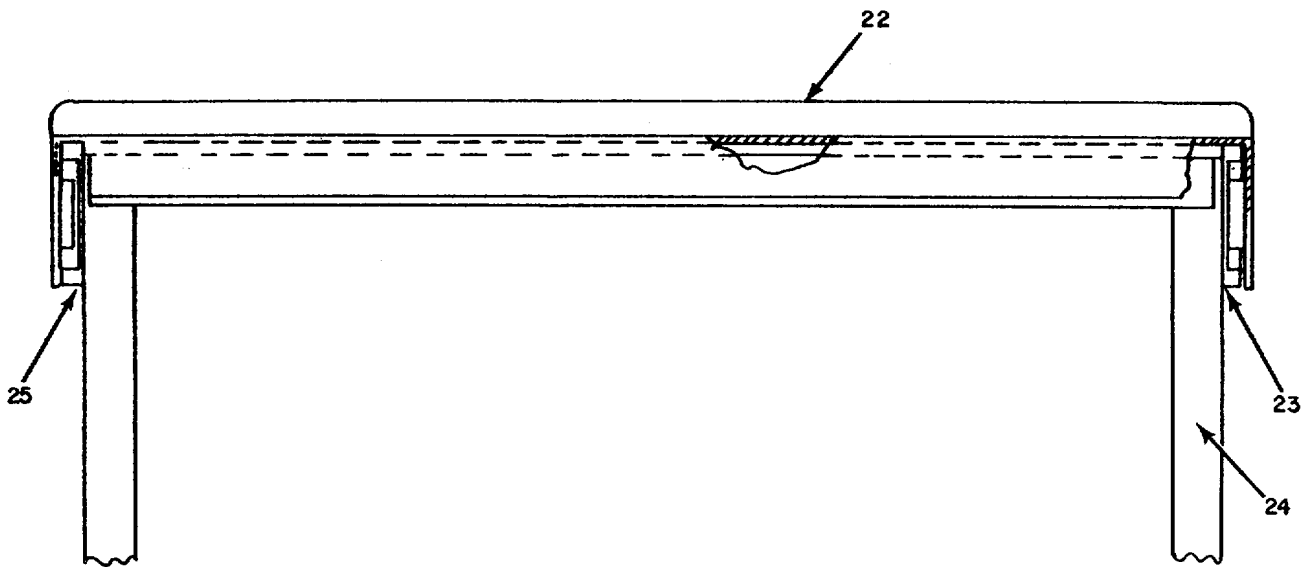

FRAME AND TOP ASSEMBLY

ELIWQ133

Figure 48. Storage Cabinet Assembly (Sheet 2 of 4).

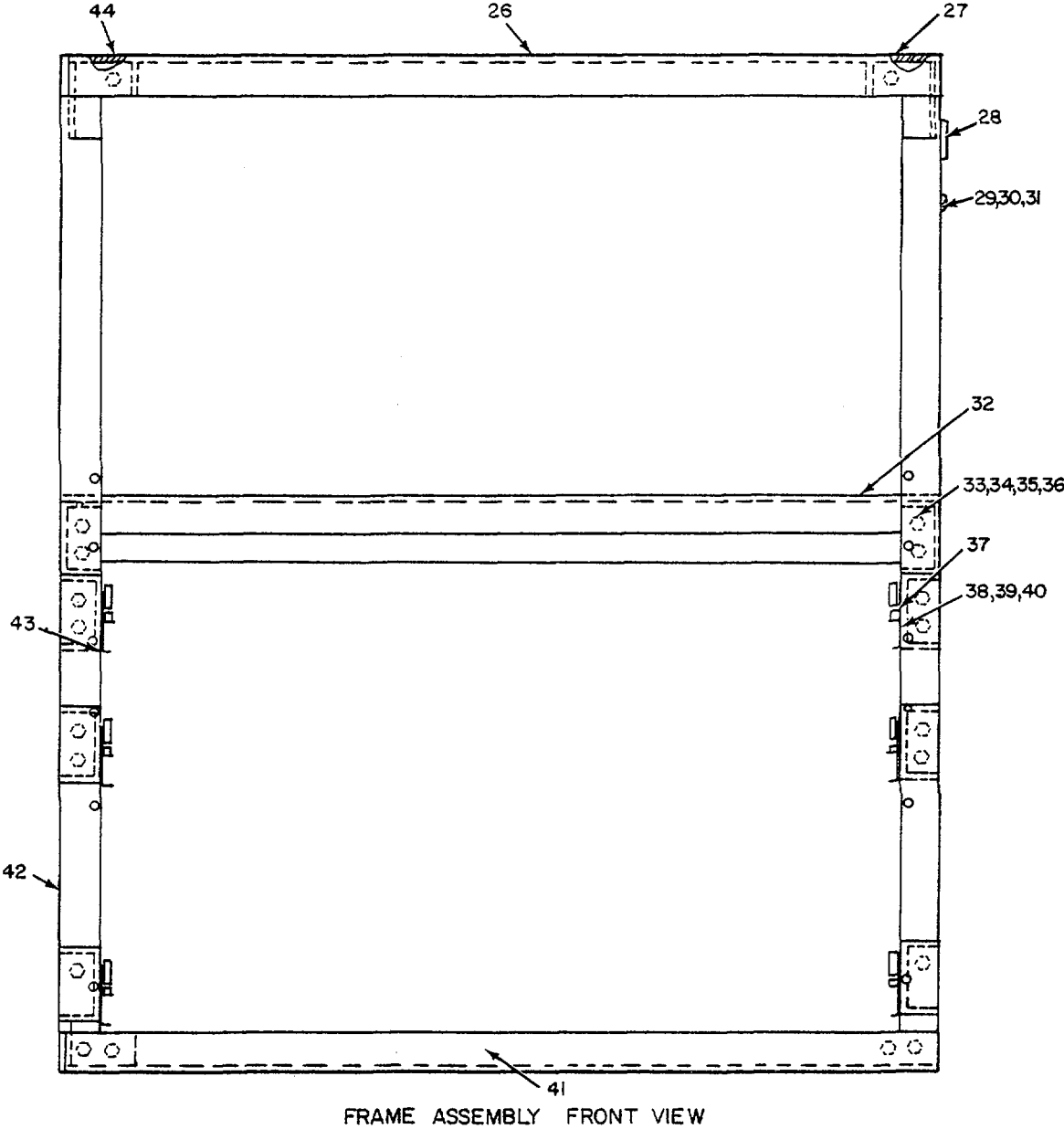

ELIWQI35

Figure 48. Storage Cabinet Assembly (Sheet 3 of 4).
215

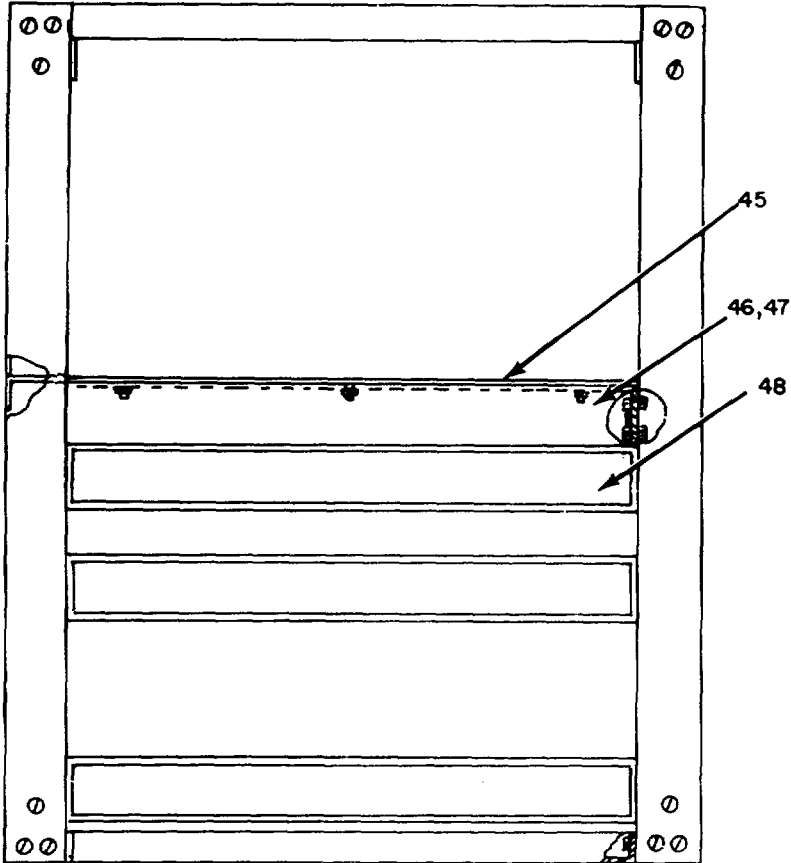

FRAME ASSEMBLY RIGHT SIDE VIEW

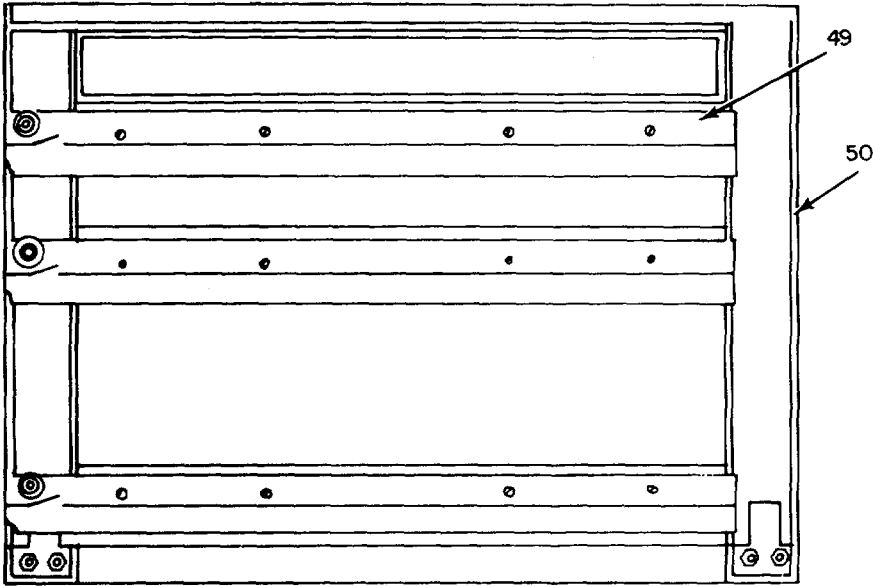

FRAME ASSEMBLY LEFT SIDE VIEW

Figure 48. Storage Cabinet Assembly (Sheet 4 of 4).

(1) ILLUSTRATION		(2)	(3)	(4)	(5)	(6)	(7)	(8)
(a) FIG NO	(b) ITEM NO	SMR CODE	NATIONAL STOCK NUMBER	FSCM	PART NUMBER	DESCRIPTION USABLE ON CODE	U/M	QTY INC IN UNIT
						GROUP 0305 STORAGE CABINET ASSEMBLY LOAD-D-38060		
48	1	XDFFF		21617	LBADD38063	FRAME AND TOP	EA	1
48	2	PAFZZ	5310-00-982-5006	96906	MS21046-C08	NUT, SELF-LOCKING, HE CQ1	EA	16
48	3	PAFZZ	5305-00-637-1123	96906	MS35214-42	SCREW, MACHINE CQ1	EA	16
48	4	PAFZZ	5310-00-045-3299	96906	MS35338-42	WASHER, LOCK CQ1	EA	16
48	5	XDFZZ		21617	LBADD38081-4	TRACK, LEFT HAND	EA	2
48	6	XDFFF		21617	LBADD38081-7	DRAWER ASSEMBLY	EA	2
48	7	XDFZZ		21617	L8ADD38081-3	HANDLE, PULL TYP	EA	2
48	8	PAFZZ	5305-00-206-2511	96906	M535215-57	SCREW, MACHINE CQ1	EA	12
48	9	XDFZZ		21617	LBADD38080-2	DRAWER	EA	2
48	10	XDFFF		21617	LBADD38081-6	DRAWER ASSEMBLY	EA	1
48	11	XDFZZ		21617	LBADD38081-3	HANDLE, PULL TYPE	EA	1
48	12	XDFZZ		21617	LBADD38080-U	DRAWER	EA	1
48	13	PAFZZ	5110-00-982-5006	96906	MS21046-C08	NUT, SELF-LOCKING, HE CQ1	EA	8
48	14	XDFZZ		96906	MS05229-45	SCREW, MACHINE CQ1	EA	8
48	15	PAFZZ	5310-00-045-3299	96906	MS35338-42	WASHER, LOCK CQ1	EA	8
48	16	XDFZZ		21617	LBADD38081-4	TRACK, LEFT HAND	EA	1
48	17	XDFZZ		21617	LBADD38081-5	TRACK, RIGHT HAND	EA	1
48	18	XDFZZ		21617	LBADD38081-5	TRACK, RIGHT HAND	EA	2
48	19	PAFZZ	5310-00-982-5006	96906	MS21046-C08	NUT, SELF-LOCKING, HE CQ1	EA	16
48	20	PAFZZ	5305-00-637-1123	96906	MS35214-42	SCREW, MACHINE CQ1	EA	16
48	21	PAFZZ	5310-00-045-3299	96906	MS35338-42	WASHER, LOCK CQ1	EA	16
48	22	XDFZZ		21617	LBADD38065	PLATE, TOP	EA	1
48	23	XDFZZ		83508	05236-1503727-L	SLIDE	EA	1
48	24	XDFFF		21617	LBADD38064	FRAME ASSEMBLY	EA	1
48	25	XDFZZ		83508	05236-1503727-R	SLIDE	EA	1
48	26	XDFZZ		21617	LBADD38075	CHANNEL, TOP	EA	4
48	27	XDFZZ		21617	LBADD38076-1	CHANNEL, TOP SID	EA	1
48	28	XDFZZ		21617	LBADD38066-1	CHANNEL, FRONT RIGHT CQ1	EA	1
48	29	PAFZZ	5310-00-245-3615	96906	MS35649-2314	NUT, PLAIN HEXAGON CQ1	EA	76
48	30	PAFZZ	5305-00-052-7482	96906	MS35198-84	SCREW, MACHINE CQ1	EA	24
48	31	PAFZZ	5310-00-974-6623	96906	MS35338-140	WASHER, LOCK CQ1	EA	76
48	32	XDFZZ		21617	LBADD38079	SHELF, EQUIPMENT	EA	2
48	33	PAFZZ	5310-00-250-9477	96906	MS35649-2254	NUT, PLAIN, HEXAGON CQ1	EA	6
48	34	PAFZZ	5305-00-543-5828	96906	MS35309-306	SCREW, CAP, HEXAGON H CQ1	EA	6
48	35	PAFZZ	5310-00-809-4058	96906	MS27183-10	WASHER, FLAT	EA	6
48	36	PAFZZ	5310-00-933-8121	96906	MS35338-139	WASHER, LOCK CQ1	EA	6
48	37	XDFZZ		21617	LBADD38064-1	TRACK, RIGHT HAND	EA	3
48	38	PAFZZ	5310-00-982-5006	96906	MS21046-C08	NUT, SELF-LOCKING, HE CQ1	EA	6

SECTION II

TM 11-7440-278-23P

(1) ILLUSTRATION		(2)	(3)	(4)	(5)	(6)	(7)	(8)
(a) FIG NO	(b) ITEM NO	SMR CODE	NATIONAL STOCK NUMBER	FSCM	PART NUMBER	DESCRIPTION USABLE ON CODE	U/M	QTY INC IN UNIT
48	39	PAFZZ	5305-00-637-1123	96906	MS35214-42	SCREW, MACHINE CQ1	EA	6
48	40	PAFZZ	5310-00-045-3299	96906	MS35338-42	ASER, LOCK CQ1	EA	6
48	41	XDFZZ		21617	LBADD38084	CHANNEL,SUPPOR.....	EA	1
48	42	XDFZZ		21617	L8ADD38066-2	CHANNEL,FRONT LEFT.....	EA	1
48	43	XDFZZ		21617	LBADD38064-2	TRACK, LEFT HAND.....	EA	3
48	44	XDFZZ		21617	LBADD38076-2	CHANNEL, TOP SID	EA	1
48	45	XDFZZ		21617	LBAUD38074-L	CHANNEL, REAR,LEFT	EA	1
49	46	XDFZZ		21617	LBADDO8077	CHANNEL, SUPPOR.....	EA	2
48	47	XUOZZ		96906	NS35309-332	SCREW,MACHINE CQ1	EA	52
48	48	XOFZZ		21617	LBADD38078-1	CHANNELSUPPOR.....	EA	3
48	49	XDFZZ		21617	LBADD38078-2	CHANNEL, SUPPOR.....	EA	3
48	50	XDFZZ		21617	LBADD38074-2	CHANNEL,REAR, RIGHT.....	EA	1
					218/(219 BLANK)			

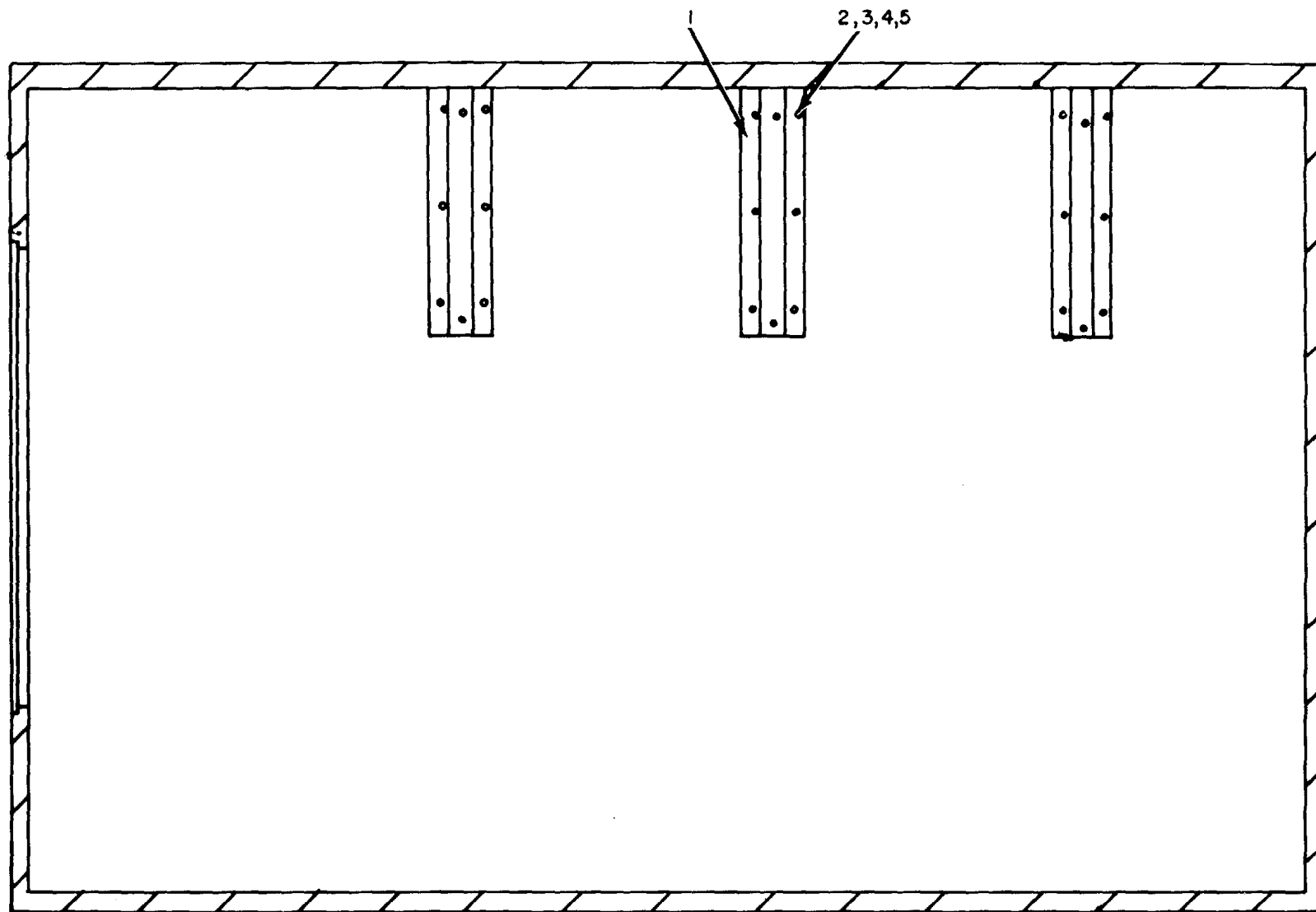

ROADSIDE

ELIWQI36

Figure 49. Bracket Installation (Sheet 1 of 5).

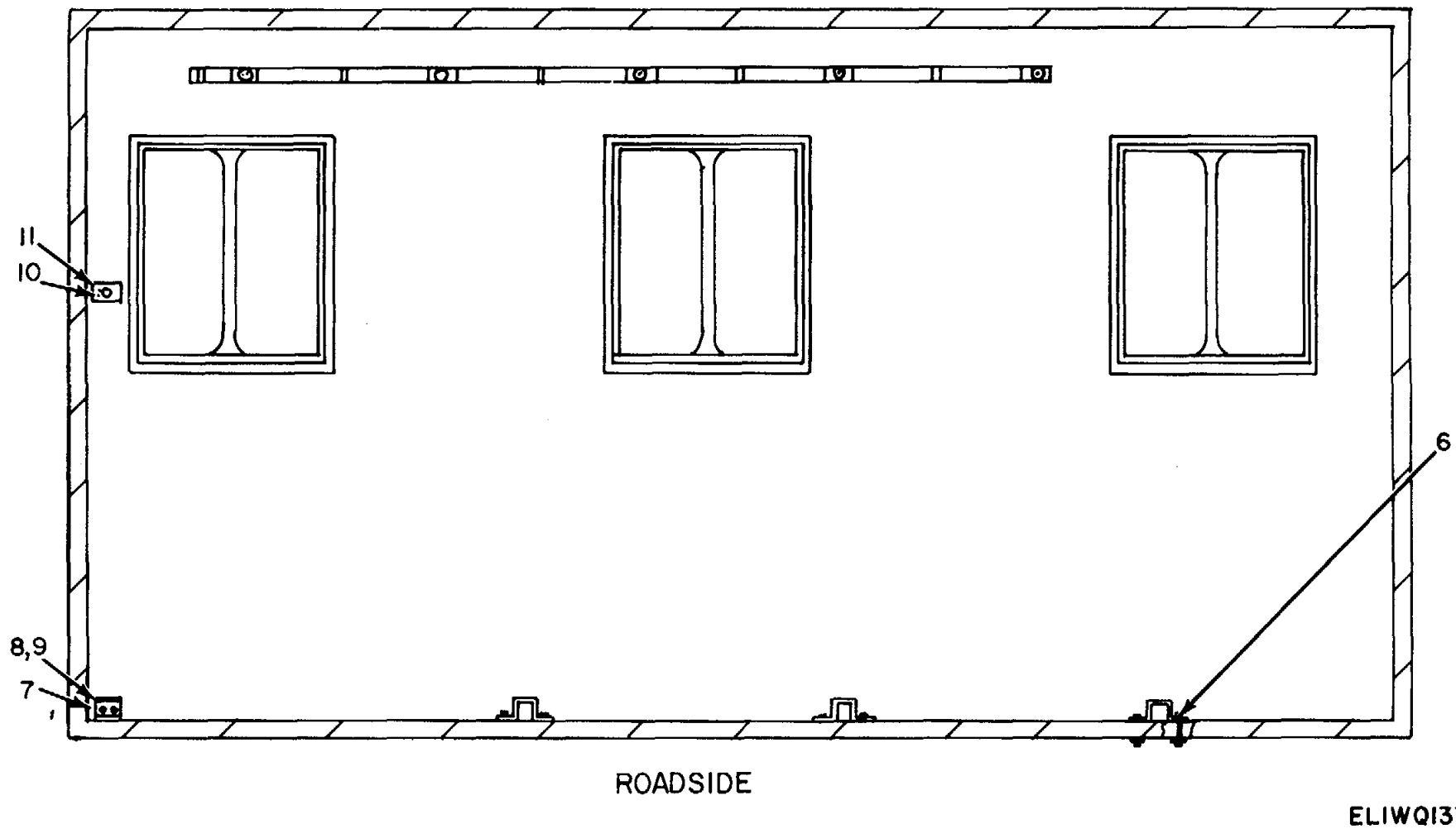

Figure 49. Bracket Installation (Sheet 2 of 5).
221

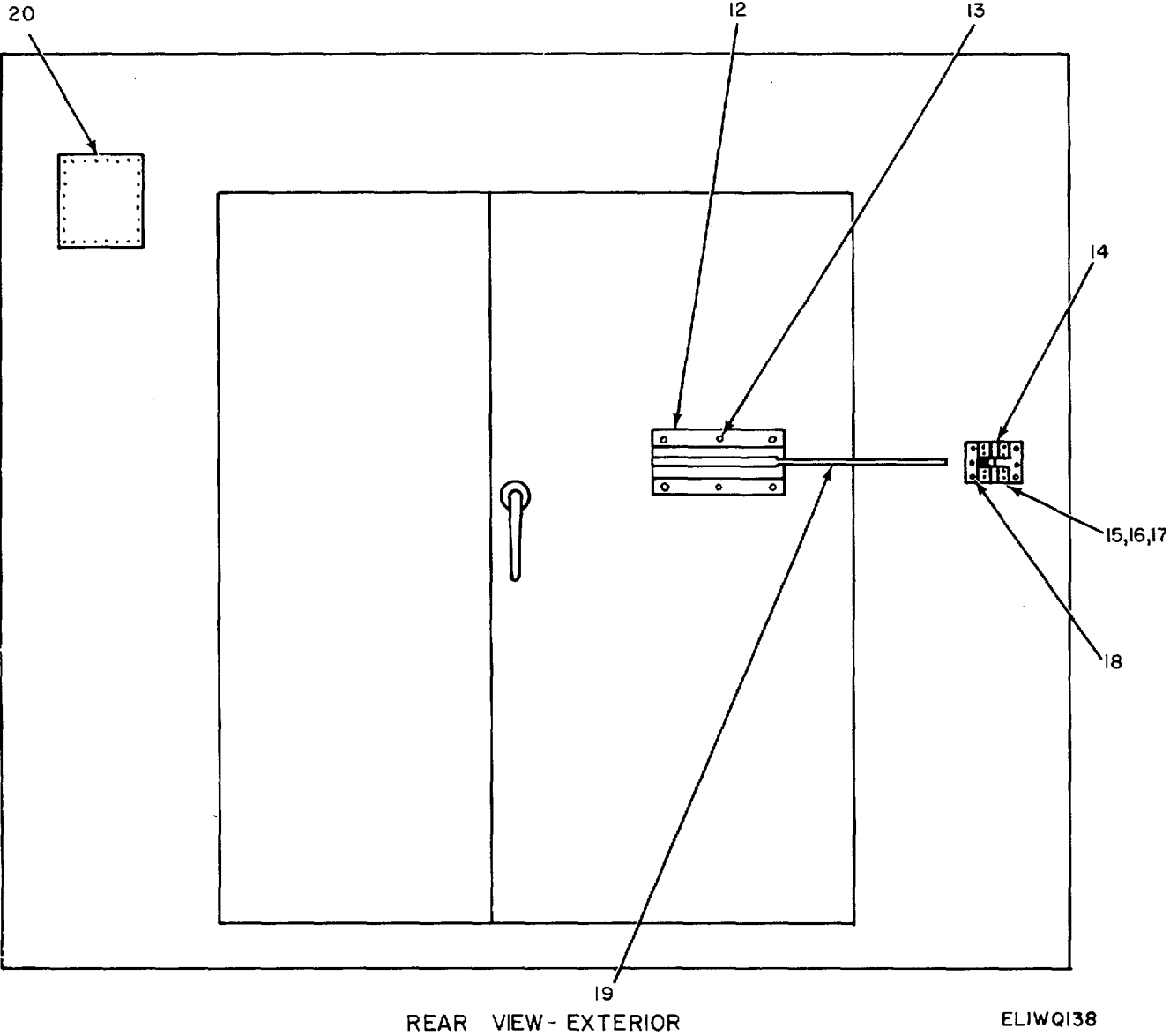
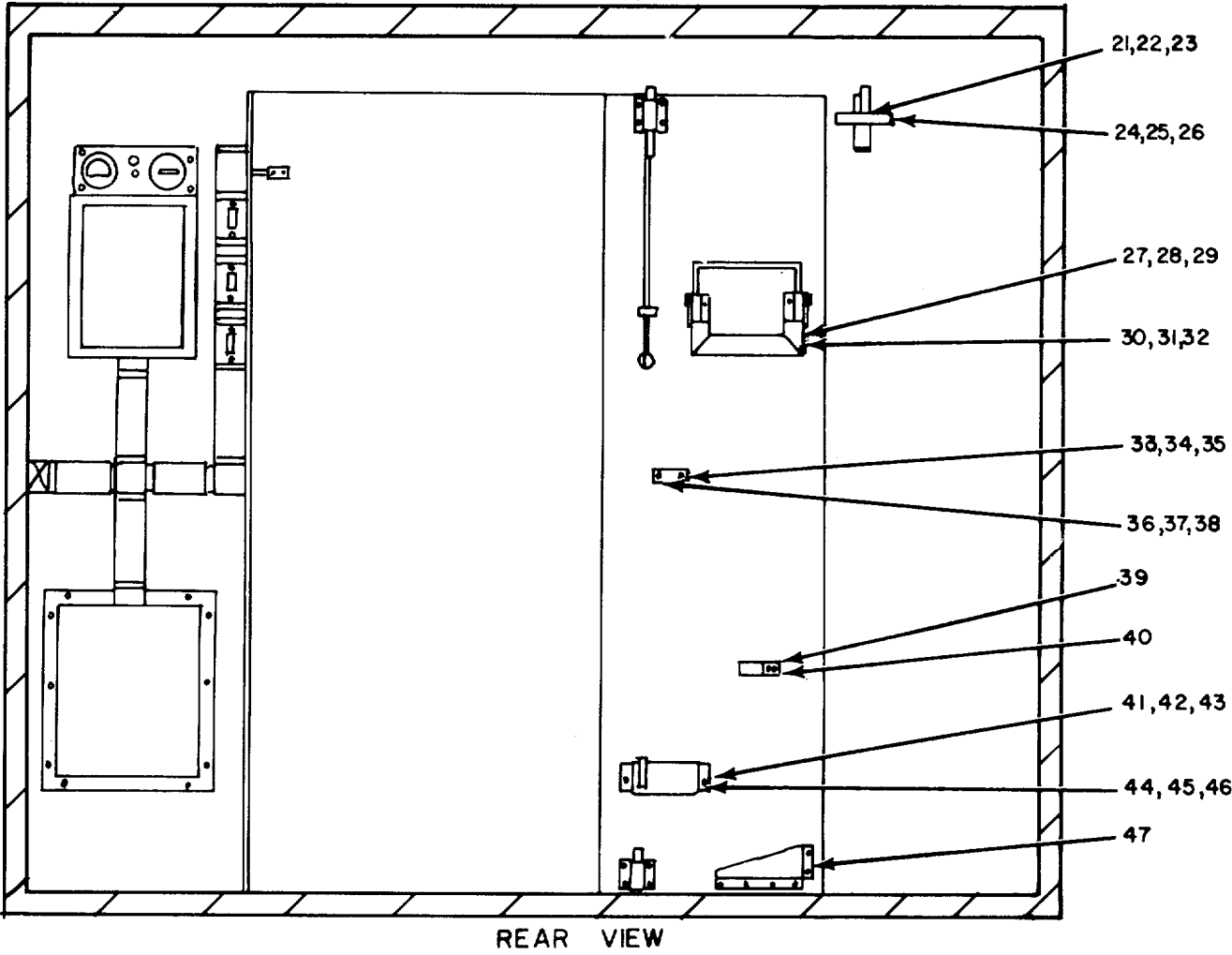
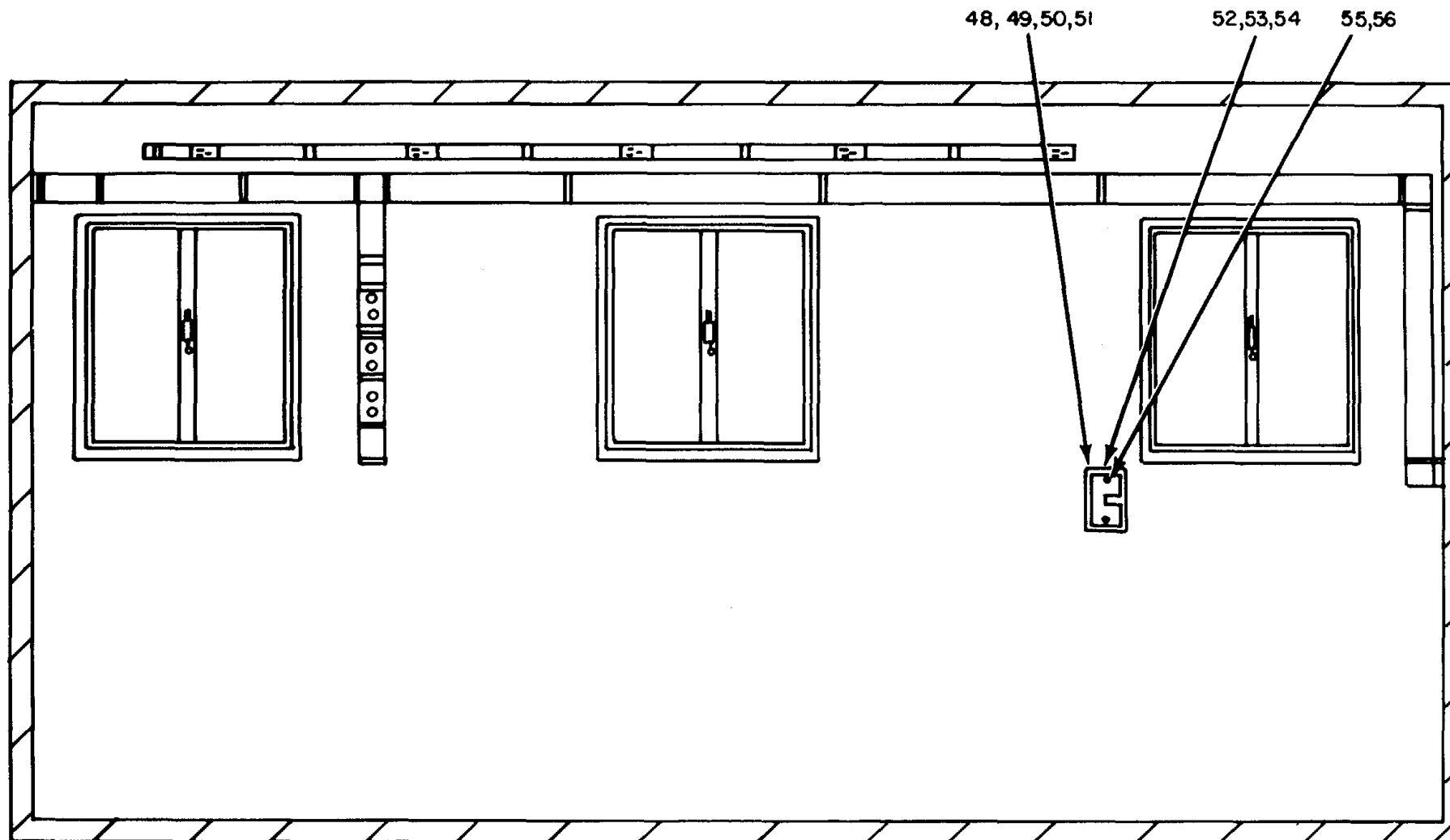

Figure 49. Bracket Installation (Sheet 3 of 5).



ELIWQ139

Figure 49. Bracket Installation (Sheet 4 of 5).



CURBSIDE

ELIWQ140

Figure 49. Bracket Installation (Sheet 5 of 5)
224

(1) ILLUSTRATION		(2)	(3)	(4)	(5)	(6)	(7)	(8)
(a) FIG NO	(b) ITEM NO	SMR CODE	NATIONAL STOCK NUMBER	FSCM	PART NUMBER	DESCRIPTION USABLE ON CODE	U/M	QTY INC IN UNIT
						GROUP 0307 BRACKET INSTALLATION LBAD-0-38054		
49	1	XDFZZ		21617	LBADC38056	BRACKET, MOUNTIN	EA	3
49	2	PAFZZ	5310-00-407-9566	96906	MS35338-45	WASHER, LOCK CQ1	EA	18
49	3	PAFZZ	5306-00-543-4405	96906	M5S35307-334	BOLT, MACHINE CQ1	EA	12
49	4	PAFZZ	5310-00-081-4219	96906	MS27183-12	WASHER, FLAT CQ1	EA	18
49	5	PAFZZ	5310-00-880-7744	96906	MS51967-5	NUT, PLAIN, HEXAGON CQ1	EA	18
49	6	PAFZZ	5306-00-724-5678	96906	MS35307-341	BOLT, MACHINE CQ1	EA	6
49	7	XDFZZ		80063	SCB506588	BRACKET GROUND ROD	EA	1
49	8	PAFZZ	5305-00-207-8253	96906	MS35307-308	SCREW, CAP, HEXAGON H CQ1	EA	23
49	9	PAFZZ	5310-00-582-5965	96906	MS35338-44	WASHER, LOCK CQ1	EA	23
49	10	PAFZZ	5855-01-072-9865	80063	SCC539421	BRACKET ASSEMBLY	EA	1
49	11	PAFZZ	5305-00-958-5247	96906	NS35190-291	SCREW, MACHINE CQ1	EA	3
49	12	XDFZZ		21617	LBAD00787	BRACKET, SLIDE	EA	1
49	13	PAFZZ	5310-00-809-4058	96906	MS27183-10	WASHER, FLAT CQ1	EA	13
49	14	XDFZZ		21617	LBADC7838	KEEPER	EA	2
49	15	PAFZZ	5310-00-045-3296	96906	MS35338-43	WASHER, LOCK CQ1	EA	16
49	16	PAFZZ	5310-00-934-9751	96906	MS35650-302	NUT, PLAIN, HEXAGON CQ1	EA	8
49	17	PAFZZ	5310-00-014-5850	96906	MS27183-42	WASHER, FLAT CQ1	EA	8
49	18	XDFZZ		21617	LBAOC7839	KEEPER, PLATE	EA	1
49	19	XDFZZ		21617	LBADDOB36	BAR	EA	1
49	20	XOFZZ		21617	LBADC38072	PLAT, COVER	EA	1
49	21	XDFFF		80063	SCC539428	BRACKET ASSEMBL	EA	1
49	22	XDFZZ		80063	SC8539432	CLAMP ASSE MBLY	EA	1
49	23	PAFZZ	4940-00-408-4953	80063	SC8539429	MOUNT ASSEMBLY	EA	1
49	24	PAFZZ	5310-00-080-8495	96906	MS35425-39	NUT, PLAIN, WING CQ1	EA	2
49	25	PAFZZ	5310-00-809-4058	96906	MS27183-10	WASHER, FLAT CQ1	EA	2
49	26	PAFZZ	5310-00-582-5965	96906	MS35338-44	WASHER, LOCK CQ1	EA	2
49	27	XOFFF		80063	SCC539463	BRACKET ASSEMBL	EA	1
49	28	PAFZZ	5340-00-134-3460	80063	SC8539465	CLAMP ASSEMBLY	EA	1
49	29	PAFZZ	5340-00-134-3461	80063	SC0539464	HOLDER ASSEMBLY	EA	1
49	30	PAFZZ	5310-00-080-8495	96906	MS35425-39	NUT, PLAIN, WING CQ1	EA	2
49	31	PAFZZ	5310-00-880-5977	96906	MS15795-811	WASHER, FLAT CQ1	EA	2
49	32	PAFZZ	5310-00-933-8121	96906	NS35338-139	WASHER, LOCK CQ1	EA	2
49	33	XDFFF		80063	SCB539435	BRACKET ASSEMBL	EA	1
49	34	XDFZZ		80063	SC8539436	BRACKET ASSEMBL	EA	1
49	35	XDFZZ		80063	SC8539438	PLATE ASSEMBLY	EA	1
49	36	PAFZZ	5310-00-080-8495	96906	MS35425-39	NUT, PLAIN, WING CQ1	EA	2
49	37	PAFZZ	5310-00-809-4058	96906	MS27183-10	WASHER, FLAT CQ1	EA	2
49	38	PAFZZ	5310-00-582-5965	96906	MS35338-44	WASHER, LOCK CQ1	EA	2

(1) ILLUSTRATION		(2)	(3)	(4)	(5)	(6)	(7)	(8)
(a) FIG NO	(b) ITEM NO	SMR CODE	NATIONAL STOCK NUMBER	FSCM	PART NUMBER	DESCRIPTION USABLE ON CODE	U/M	QTY INC IN UNIT
49	39	XF?ZI		80063	SC8539439	BRACKIET, AXE HANDLE	EA	1
49				96906	MS35207-267	SCREW, MALHINE CQ1	EA	8
49	41	XDFFF		80063	SCC539441	HOLDER ASSEMBL.....	EA	1
49	421	XOF2Z		80063	SCL8539442	CLAMP HULDER.....	EA	1
49	41	XDFLZ		80063	SCC539444	HOLDER ASSEMBL..... CQ1	EA	1
49	44	PAFZZ	5310-00-080-8495	96906	MS35425-39	NUT.PLAINE, WING CQ1	EA	1
49	45	PAFZZ	5310-00-809-4058	96906	MS27183-10	WASHER, FLAT CQ1	EA	1
49	461	PAFZZ	5310-00-582-59651	96906	M535338-44	WASHER, LOCK CQ1	EA	1
49	47	XDFZZ		80063	5SMD352463	HOLDER ASSEMBLY.AXE.....	EA	1
49	48	PAFFZ	5805-00-191-1543	80063	SCI)539506	TELEPHONE BRACKET A.....	EA	1
49	49	XDFZZ		80063	SCB539509	CLAMP ASSEMBLY	EA	1
49	50	PAFZZ	5805-00-189-61231	80063	SCC539507	FRAME ASSEMBLY TELE.....	EA	1
49	51	XDFZZ		80063	SC-D-539510	PLATE ASSEMBLY	EA	1
49	52	PAFZZ	5310-00-080-8495	96906	MS35425-39	NUT, PLAIN, WIN CQ1	EA	1
49	53	XDFZZ		96906	MS24693-597	SCREW, MACHINE..... CQ1	EA	1
49	54	PAFZZ	5310-00-880-59771	969J6	MS15795-811	WASHER, FLAT CQ1	EA	1
49	55	PAFZZ	5310-00-933-8121,	969061	M535338-139	WASHER, LOCK CQ1	EA	1
49	56	XOFZZ		969061	S24693-98	SCREW, MACHINE..... CQ1	EA	4

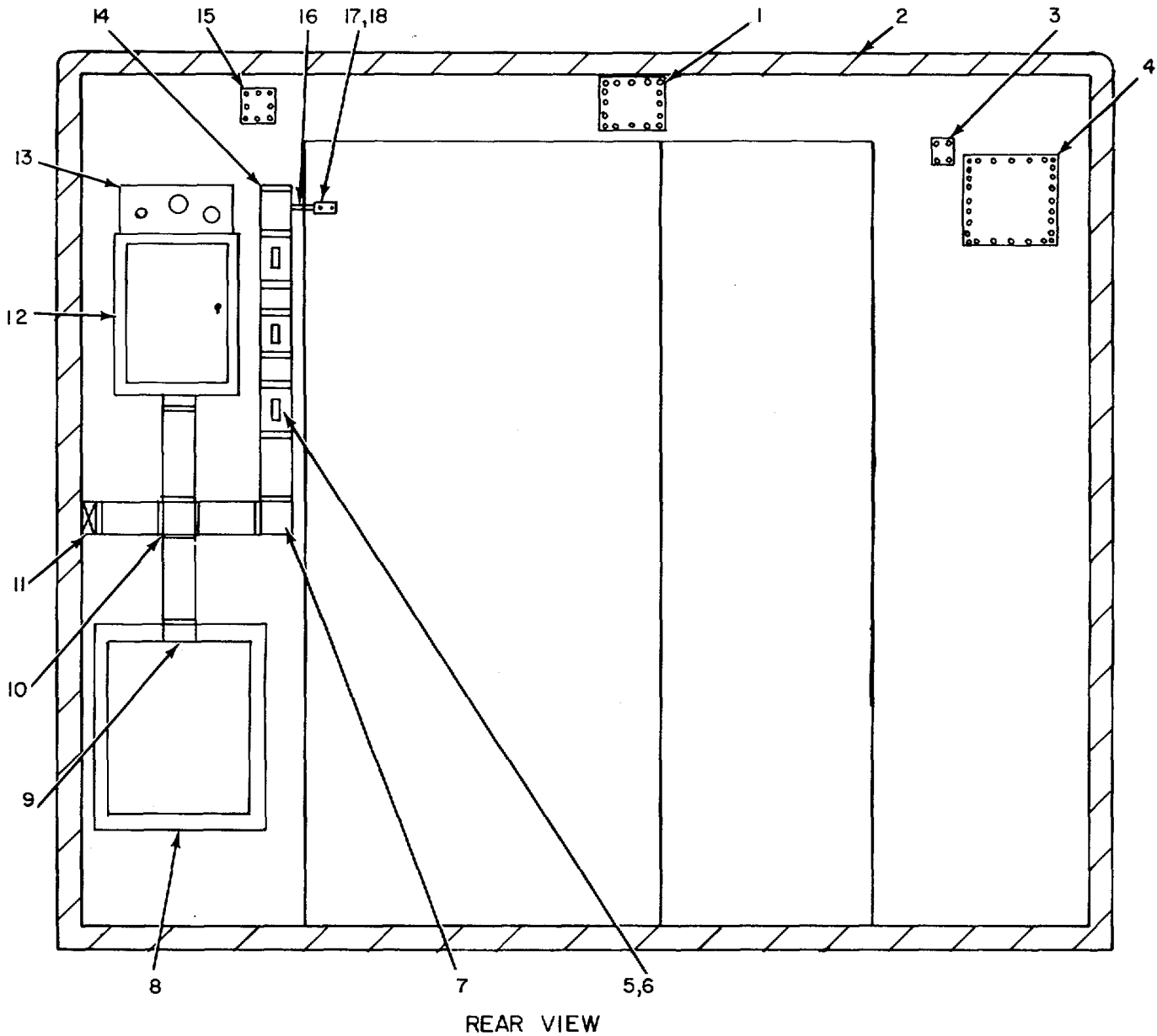

ELIWQI4I

Figure 50. Utilities Installation (Sheet 1 of 6).

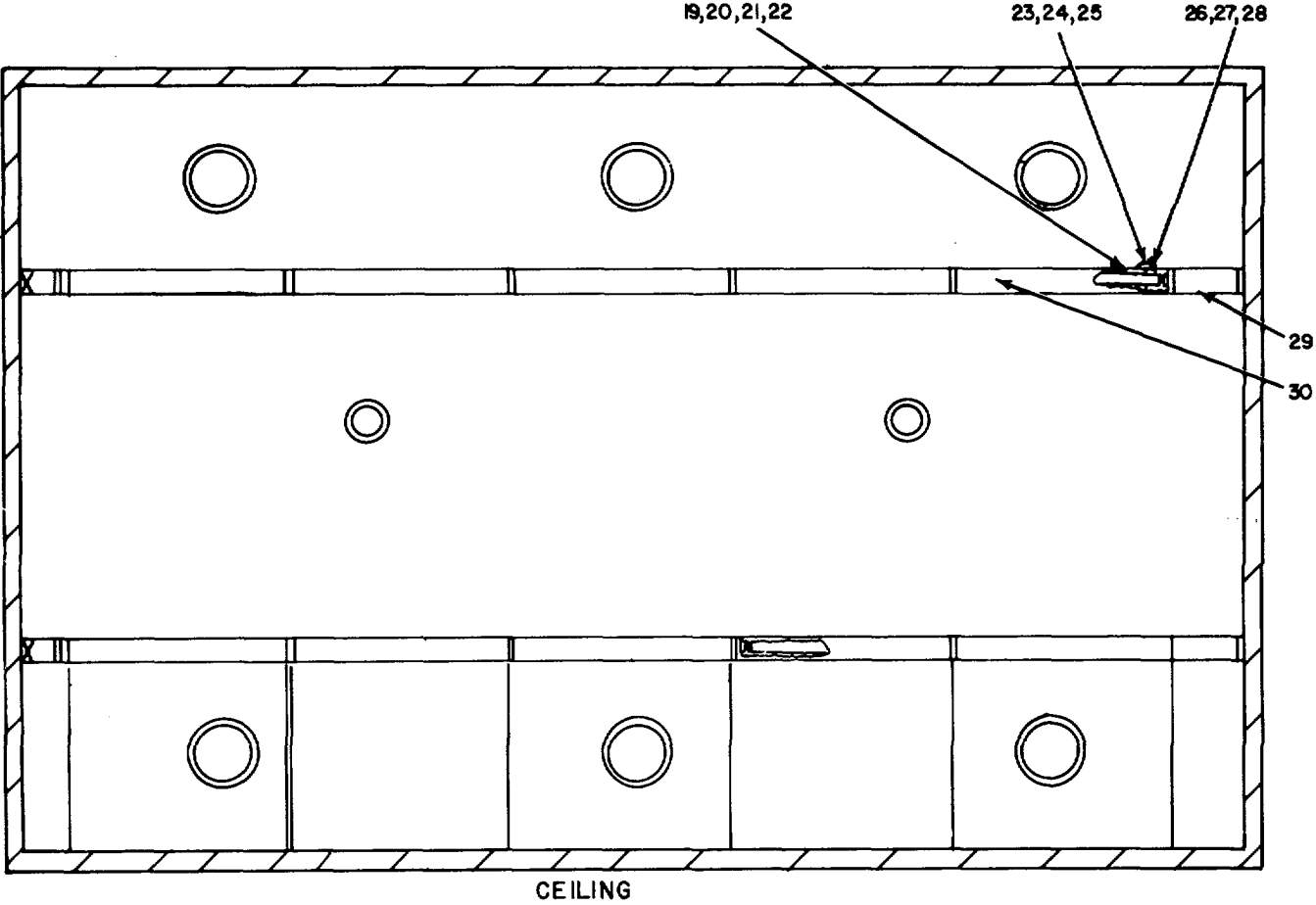

ELIWQI42

Figure 50. Utilities Installation (Sheet 2 of 6).

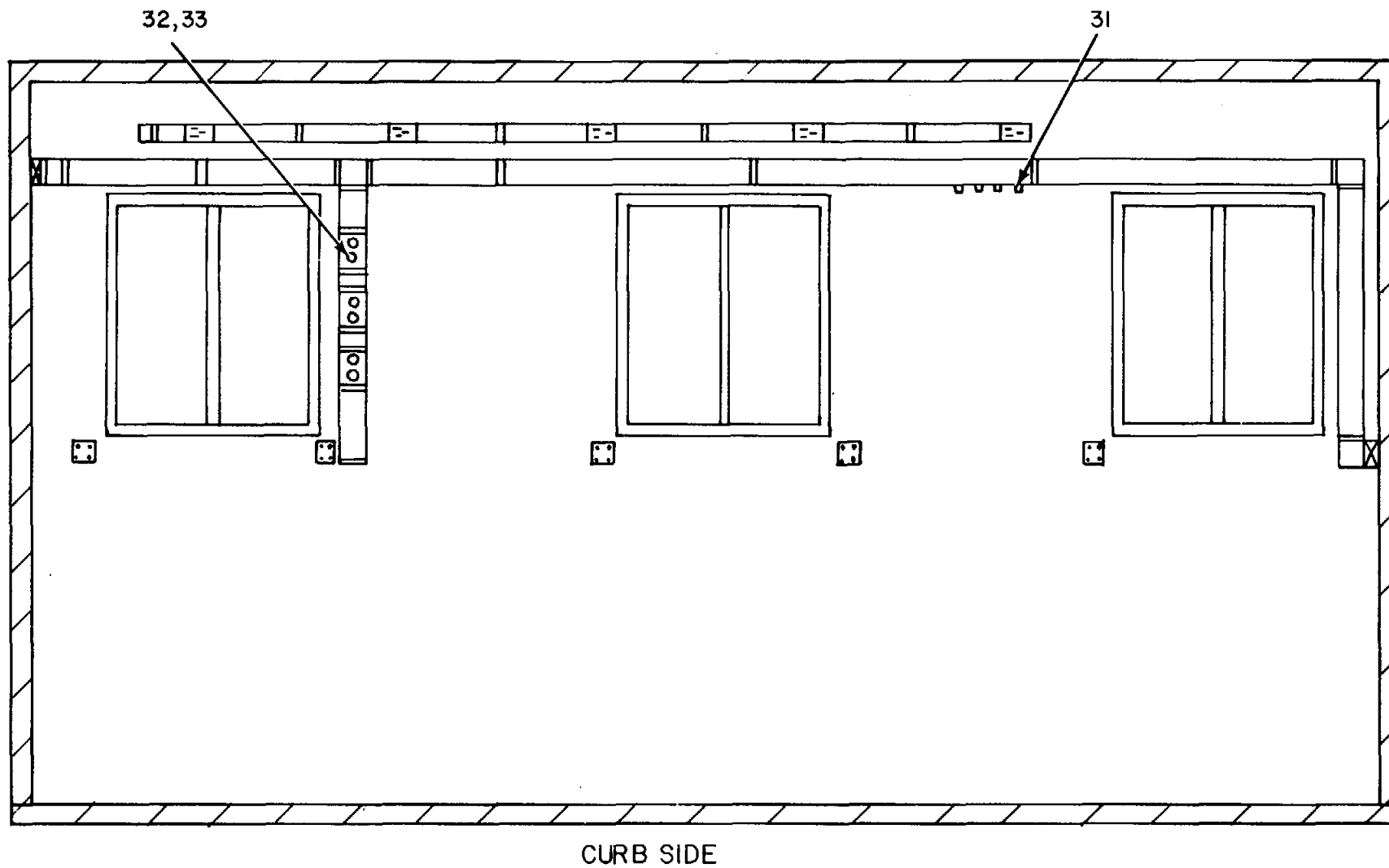

ELIWQI43

Figure 50. Utilities Installation (Sheet 3 of 6).
229

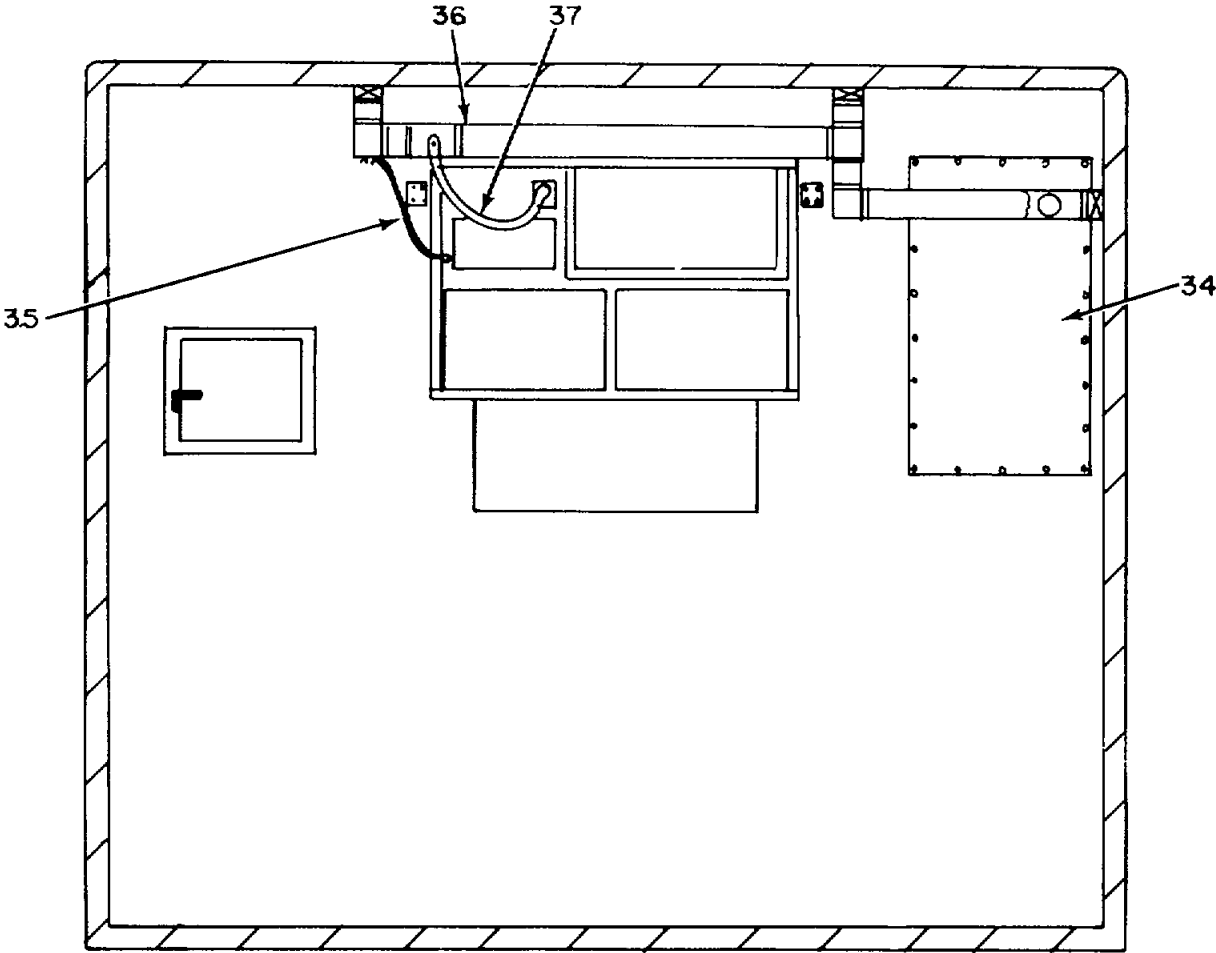

FRONT VIEW

ELIWQI44

Figure 50. Utilities Installation (Sheet 4 of 6).

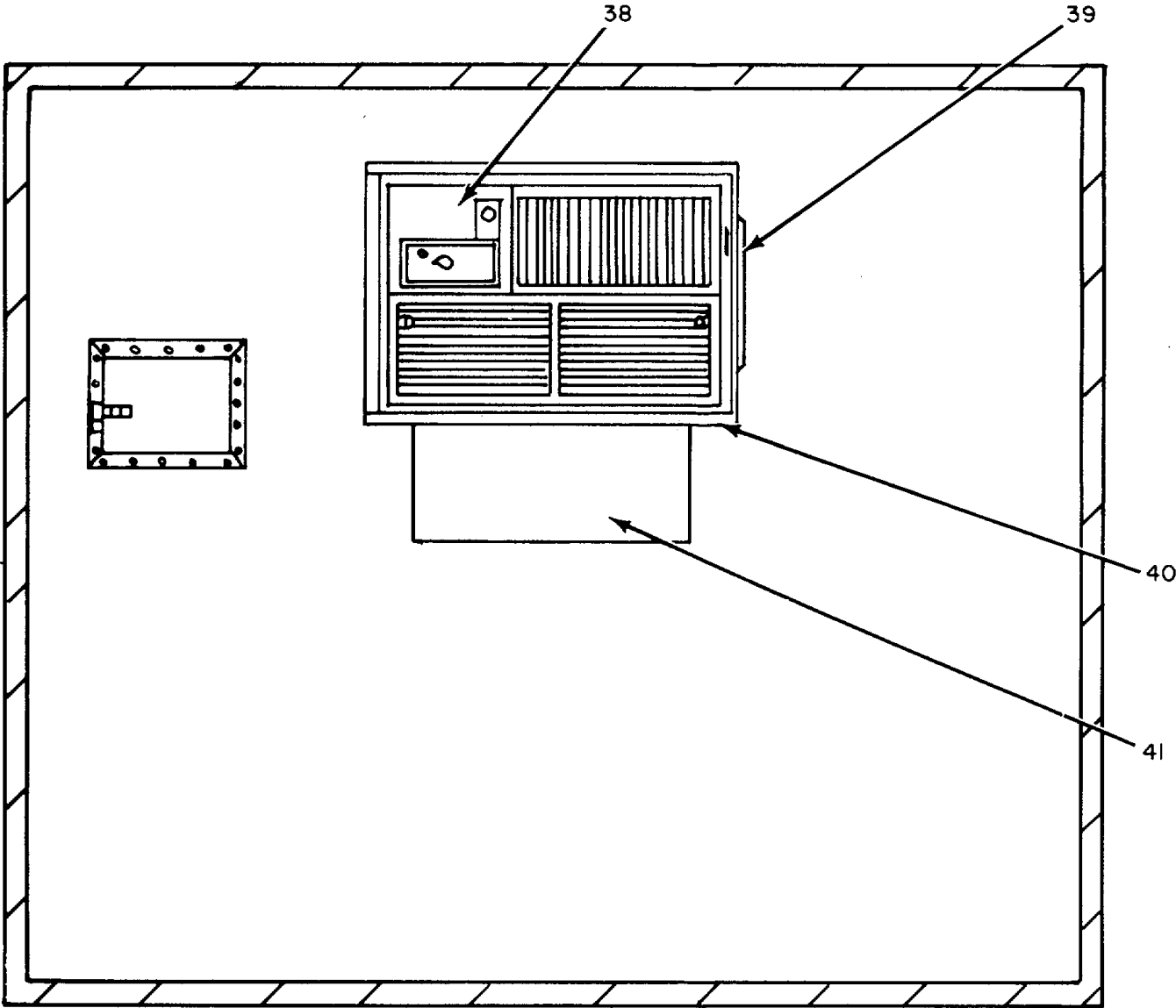

FRONT INTERIOR-AIR CONDITIONER MODIFIED

ELIWQI45

Figure 50. Utilities Installation (Sheet 5 of 6).

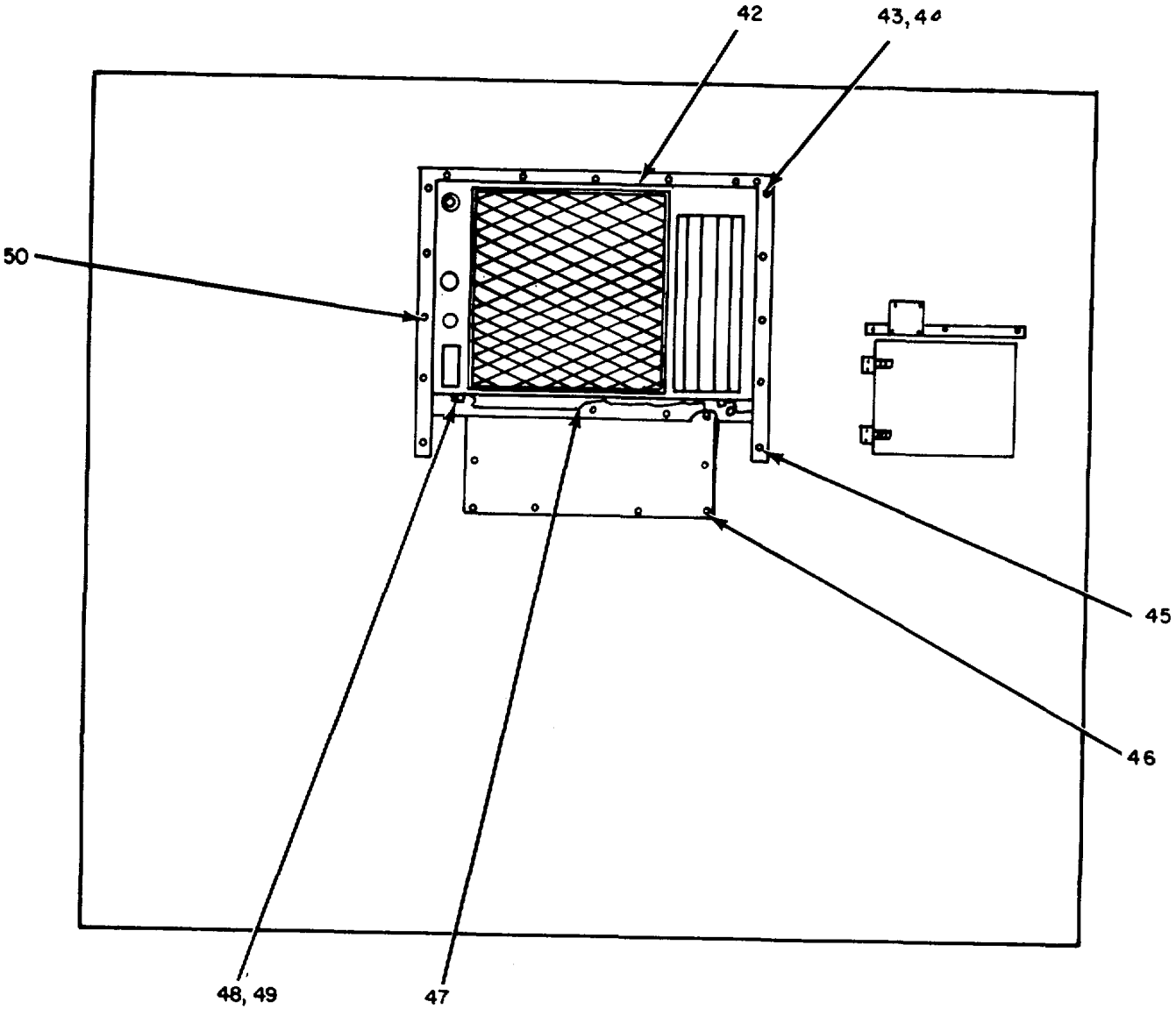

FRONT EXTERIOR- AIR CONDITIONER MODIFIED

ELIWQI46

Figure 50. Utilities Installation (Sheet 6 of 6).

(1) ILLUSTRATION		(2)	(3)	(4)	(5)	(6) DESCRIPTION	(7)	(8)
(a) FIG NO	(b) ITEM NO	SMR CODE	NATIONAL STOCK NUMBER	FSCM	PART NUMBER	USABLE ON CODE	U/M	QTY INC IN UNIT
						GROUP 030701 UTILITIES INSTALLATION LBAD-D-38053		
50	1	XDFZZ		21617	LBADD37635	PLATE,COVER.....	EA	1
50	2	XC		21617	LBADD38052	VAN, MODIFIED.....	EA	1
50	3	XDFZZ		21617	L8ADC37713-L	PLATE,COVER.....	EA	15
50	4	XDFZZ		21617	L8ADD37632	PLATE,COVER.....	EA	1
50	5	PAFZZ	5930-00-981-5886	79725	G3046C	COVER,ELECTRICAL SW	EA	3
50	6	PAFZZ	5930-00-816-7256	74545	1101	SWITCH TOGGLE.....	EA	3
50	7	XDFZZ		79725	G3011	ELBOW RACEWAY	EA	5
50	8	XC		21617	LBADD37718	BOX AISEMBLY, POWER.....	EA	1
50	9	PAFZZ	5935-00-85-8621	79725	G3086	BRACKET, ELECTRICAL.....	EA	2
50	10	PAFZZ	5975-00-962-186	79725	G3015	TEE,RACWAY.....	EA	2
50	11	PAFZZ	5975-00-475-2407	79725	G3017EC	ELBOW, ELECTRICAL CO	EA	4
50	12	PAFZZ	5925-00-710-1664	56365	Q0412-24	CIRCUIT BREAKER	EA	1
50	13	XDFFF		21617	L8ADD30326	BOX ASSMBLY,POWER.....	EA	1
50	14	PAFZZ	5975-01-008-219	79725	G30108	END FITING, RACEWAY	EA	4
50	15	XDFZZ		21617	LBADC37711	PLATE,COVER.....	EA	1
50	16	PAFZZ	5930-00-944-1086	91929	8ZRQL81-T	SWITCH, SENSITIVE	EA	1
50	17	PAFZZ	5305-00-883-0628	96906	MS24617-21	SCREW, SELF TAPPING	EA	2
50	18	XDFZZ		21617	LBAOC37634	BRACKET, BLACKOUT.....	EA	1
50	19	PADZZ	6250-00-804-3449	93517	GE89E457	BALLAST, LAMP	EA	10
50	20	XDFZZ		79725	G3007	CLAMP, BALLAST	EA	20
50	21	PAFZZ	6250-00-911-8558	79725	G3020	CLAMP, LAMPHOLDER.....	EA	10
50	22	PAFZZ	6250-00-911-8557	79725	G3020A	CLAMP LAMPHOLDER AN	EA	10
50	23	PAFZZ	5910-00-553-6096	02777	591A	CAPACITOR, FIXED, PAP	EA	10
50	24	XDFZZ		93517	GE78X491	HOLDER.FLUORESCENT	EA	10
50	25	XDFZZ		93517	GE78X736	HOLDER.FLUORESCENT	EA	10
50	26	PAOZZ	6250-00-299-2884	93517	GEFS2	STARTER, FLUORESCENT.....	EA	10
50	27	PAOZZ	6240-00-152-2996	93517	GEF20T12CW	LAMP,FLUURESCENT.....	EA	10
50	28	XDFZZ		79725	G3000-CO-2	COVER.....	EA	10
50	29	PAFZZ	5975-01-105-8251	79725	G3001	COUPLING	EA	V
50	30	PAFZZ	6210-00-754-8134	12436	666144-084	SHIELD, FLUORESCENT	EA	10
50	31	XDFZZ		70117	85-5	POST,BINDING	EA	4
50	32	PAFZZ	5935-01-012-3080	81348	WC596-I2-4	CONNECTOR, RECEPTACL.....	EA	2
50	33	XDFZZ		79725	G3046B	COVER, DUPLEX.....	EA	2
50	34	XDFZZ		21617	LBADC38061	PLATE, COVER	EA	1
50	35	XDFZZ		80063	SC8541601	GROUND ASSEMBLY.....	EA	1
50	36	XDFZZ		79725	G3046H	COVER, DROP CORD	EA	1
50	37	PAFZZ	5995-01-048-3625	21617	LBA0037607	CABLE ASSEMBLY, POWE	EA	1
50	38	PDFFD	4120-01-048-3631	21617	LBADD37611-1	AIR CONDITIONER.....	EA	1

SECTION II

TM 11-7440-278-23P

(1) ILLUSTRATION		(2)	(3)	(4)	(5)	(6)	(7)	(8)
(a) FIG NO	(b) ITEM NO	SMR CODE	NATIONAL STOCK NUMBER	FSCM	PART NUMBER	DESCRIPTION USABLE ON CODE	U/M	QTY INC IN UNIT
50	39	XDFZZ		21617	LBADC37707	ANGLE, MOLDING	EA	2
50	40	XDFZZ		21617	LBADC37706	ANGLE, MOLDING	EA	2
50	41	XDFZZ		21617	LBADD37733	PLATE, COVER	EA	1
50	42	XDFZZ		21617	LBADD37610	ANGLE	EA	1
50	43	PAFZZ	5310-00-407-9566	96906	MS35338-45	WASHER, LOCK CQ1	EA	30
50	44	PAFZZ	5305-00-051-4076	96906	MS90727-34	SCREW, CAP, HEXAGON H CQ1	EA	30
50	45	XDFZZ		21617	LBA03609-2	BRACKET, SIDE	EA	1
50	46	XDFZZ		21617	LBAD3709	PLATE, COVER	EA	1
50	47	XDFZZ		21617	LBADD3608	BRACKET	EA	1
50	48	PAFZZ	5305-00-802-2764	96906	MS90728-55	SCREW, CAP, HEXAGON H CQ1	EA	4
50	49	PAFZZ	5310-00-637-9541	96906	MS35338-46	WASHER, LOCK CQ1	EA	4
50	50	XDFZZ		21617	LBADD37609-1	BRACKET, SIDE	EA	1
					23-/(235	BLANK)		

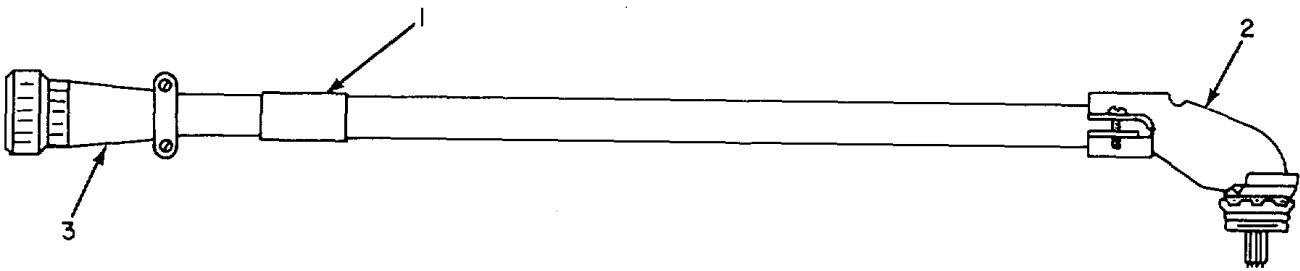

ELIWQI47

Figure 51. Utilities Installation, Cable Assembly.

SECTION II

TM 11-7440-278-23P

(1) ILLUSTRATION		(2)	(3)	(4)	(5)	(6)	(7)	(8)
(a) FIG NO	(b) ITEM NO	SMR CODE	NATIONAL STOCK NUMBER	FSCM	PART NUMBER	DESCRIPTION USABLE ON CODE	U/M	QTY INC IN UNIT
51	1	XAFZZ	5975-00-669-9E37	80063	SH8165914	AND, MARKEP	EA	1
51	2	PAFZZ		59730	268	BOX CONNELTOR, ELELCT.....	EA	1
51	3	XAFZZ		96906	7S2106-FI8-115	CONECTURPLU.....	EA	1
					237			

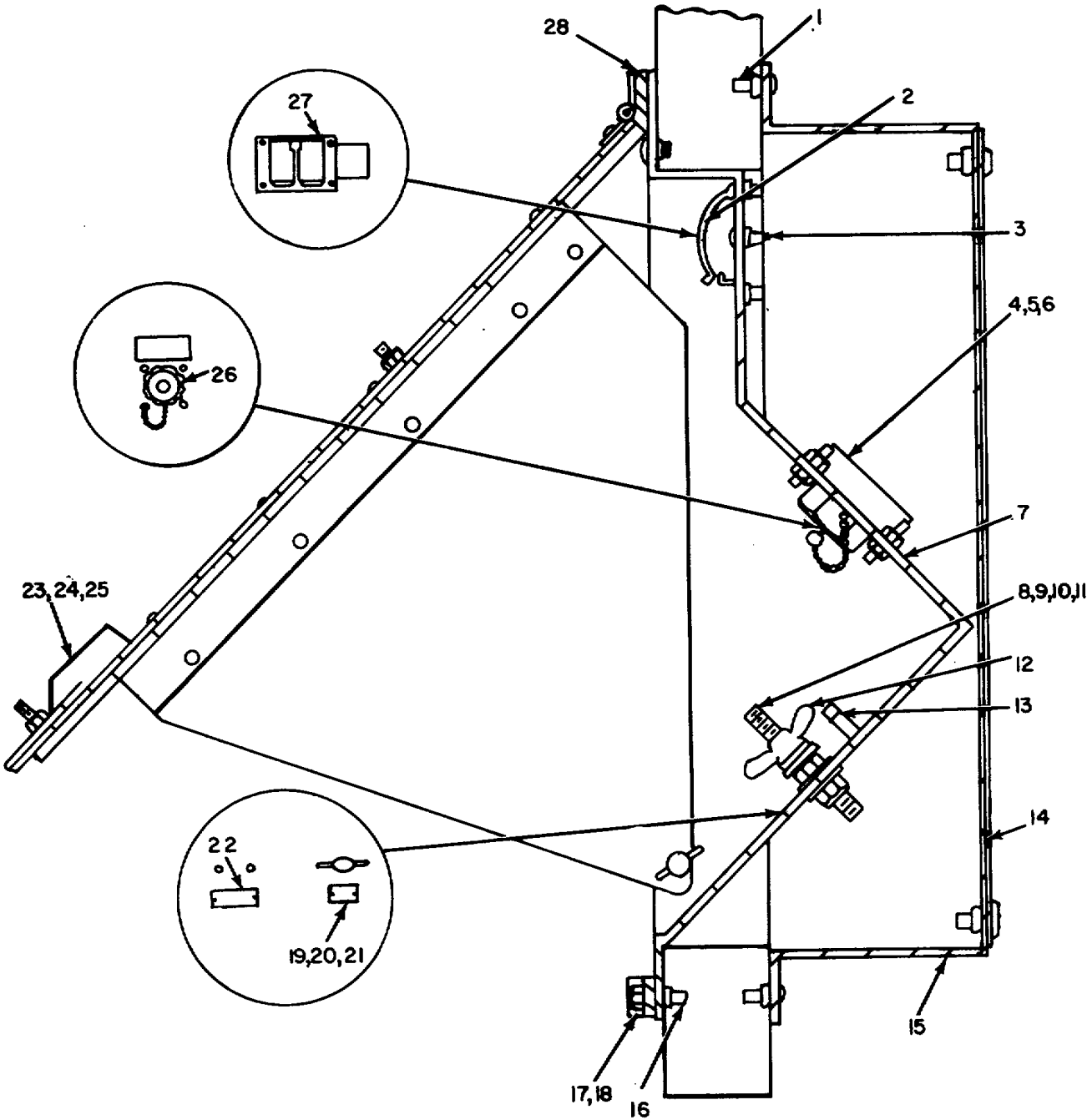

SIDE VIEW

ELIWQ148

Figure 52. Power Entrance Box, Installation Assembly.

SECTION II

TM 11-7440-278-23P

(1) ILLUSTRATION		(2)	(3)	(4)	(5)	(6)	(7)	(8)	
(a) FIG NO	(b) ITEM NO	SMR CODE	NATIONAL STOCK NUMBER	FSCM	PART NUMBER	DESCRIPTION USABLE ON CODE	U/M	QTY INC IN UNIT	
						GROUP 03070102 POWER ENTRANCE BOX INSTALLATION ASSY LBAU-0-37718			
52	1	PAFZZ	5305-00-068-1800	96906	MS35218-57	SCREW, MACHINE..... CQ1	EA	29	
52	2	XOFZZ		00645	4942	PLATE, WALLIWEATHER	EA	1	
52	3	PAFZZ	5305-00-206-2510	96906	MS35215-55	SCREW, MACHINE..... CQ1	EA	4	
52	4	PAFZZ		216)1	L13ADC3??39	OUTLET, UUPLE.....	EA	2	
52	5	XDFZZ		49357	ZZM-W-7520	NUT CQ1	EA	2	
52	6	PAFZZ	5935-00-451-5760	4936? Z	REPI6-22P	CONNECTORECEPACL	EA	1	
52	7	XDFZZ		21617	LBA0037719	P ANEL E	EA	1	
52	8	PAFZZ	5310-00-939-0902	96906	35335-90	WASHERLOC	EA	1	
52	9	PAFZZ	5310-00-087-4652	96906	5S51922-17	NUT.SELF-LOCKING, HE..... CQ1	EA	1	
52	10	PAFZZ	53tO-00-080-6004	96906	MS27)83-14	WASHER, FLAT	EA	1	
52	11	PAFZZ	5310-00-889-2606	96906	M535425-42	NUT, PLAINWING	CQ1	EA	1
52	12	PAFZZ	5310-00-720-8549	96906	MS35426-13	NUT, PLAIN.WING	CQ1	EA	1
52	13	XDFZZ		73734	U-106/U	PUSI.8LNOINh	EA	4	
52	14	XDFZZ		21617	LRADD11058	COVER.....	EA	1	
52	15	XDFZZ		21617	LBADO37138	BOX, POWER TANC	EA	1	
52	16	XDFZZ		86906	MS35191-273	SCREW.MACHINE..... CQ1	EA	13	
52	17	PAFZZ	5310-00-059-9263	96906	M521046-C-3	NUT, SELF-LOCKING, HE..... CQ1	EA	12	
52	18	PAFZZ	5340-00-134-3482	80063	SC8539591	STRIKE,CATCH	EA	4	
52	19	PAFZZ	5305-00-889-2999	96906	MS35206-Z17	SCREW, MACHINE. CQ1	EA	8	
52	20	XDFZZ		96906	7521046-C04	NUT HEXAGON..... CQ1	EA	8	
52	21	XDFZZ		21617	LBADC37732-4	PLA TE, NAME	EA	1	
52	22	XDFZZ		21617	LBADC37732-3	PLATE, NAME	EA	1	
52	23	PAFZZ	5340-00-134-3470	80063	SCC539594	FASTENER, CASEMENT..... CQ1	EA	4	
52	24	PAFZZ	3120-00-177-3935	80063	SC8539595	BUSHINGSLEEVE	CQ1	EA	4
32	25	PAFZZ	5310-00-202-0331,	80063	SC8539596	WASHER, SPRING TENS I	CQ1	EA	4
52	26	XDFZZ		21617	LBADC37732-1	PLATE, NAME	EA	1	
52	27	XDFZZ		21617	L6AOC37732-2	PLATE.NAME	EA	1	
52	28	XDFZZ		21617	LBADC11061	SPACER.....	EA	1	

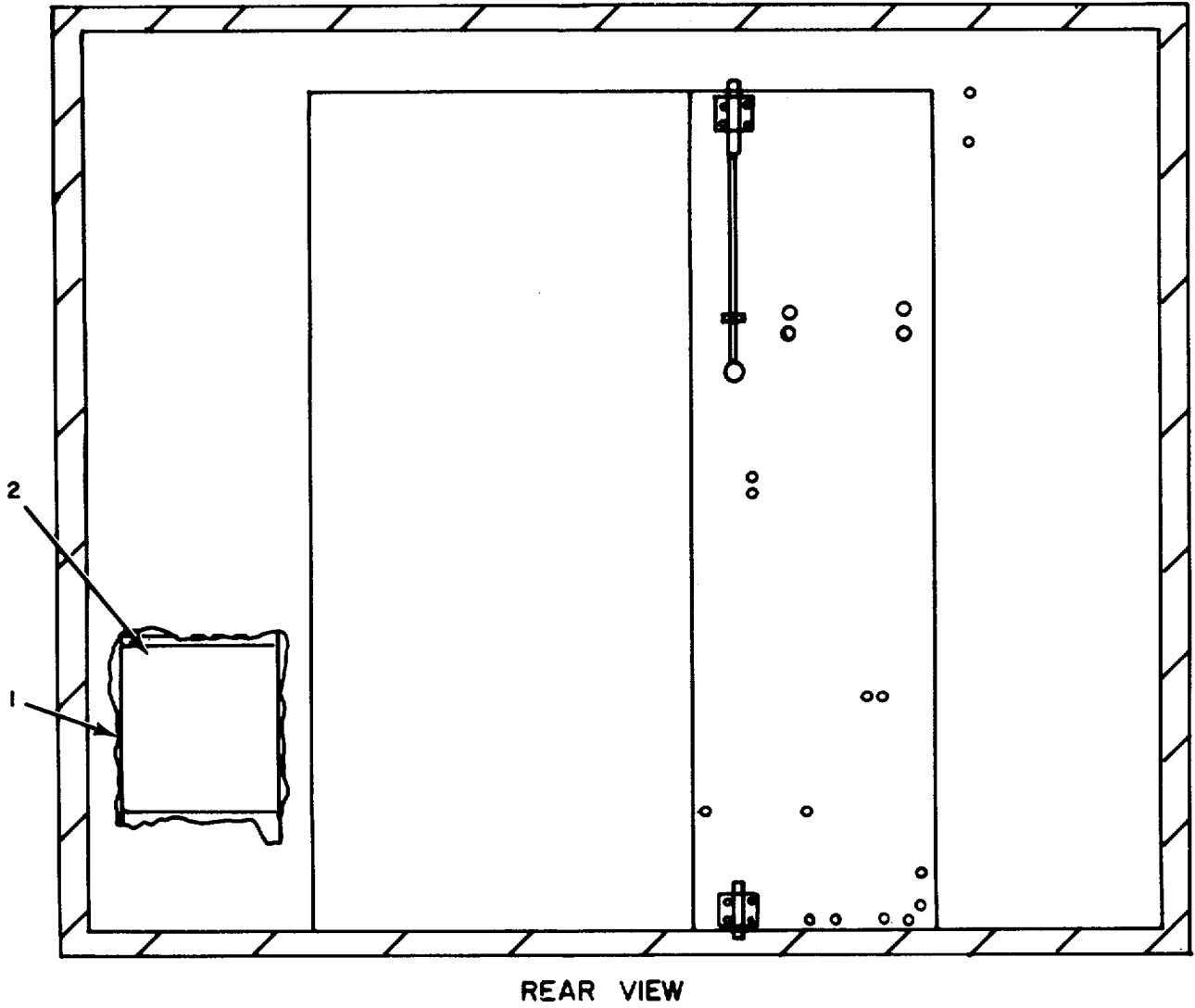

ELIWQ149

Figure 53. Van, Modified (Sheet 1 of 3).

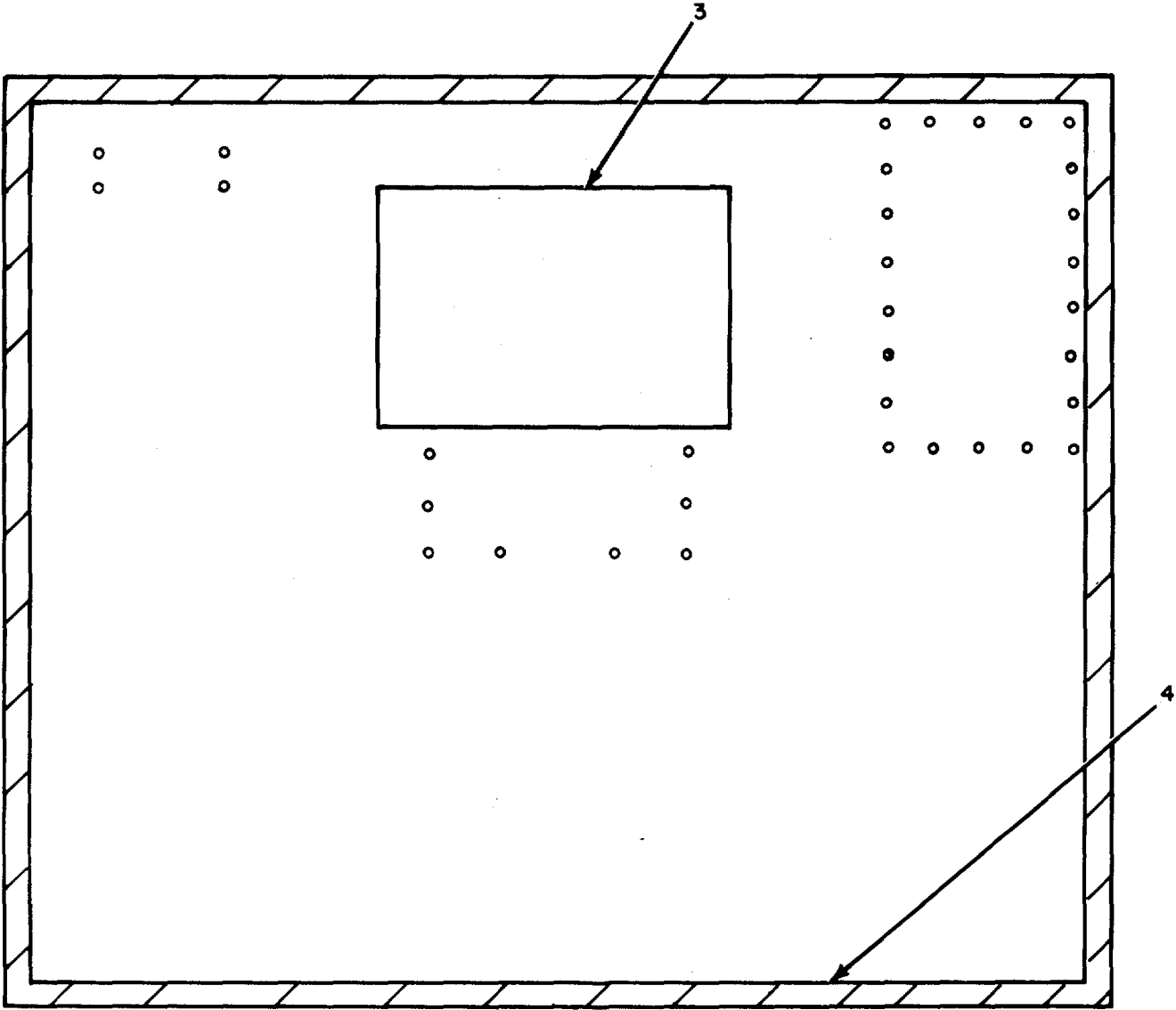

FRONT VIEW

ELIWQI50

Figure 53. Van, Modified (Sheet 2 of 3).

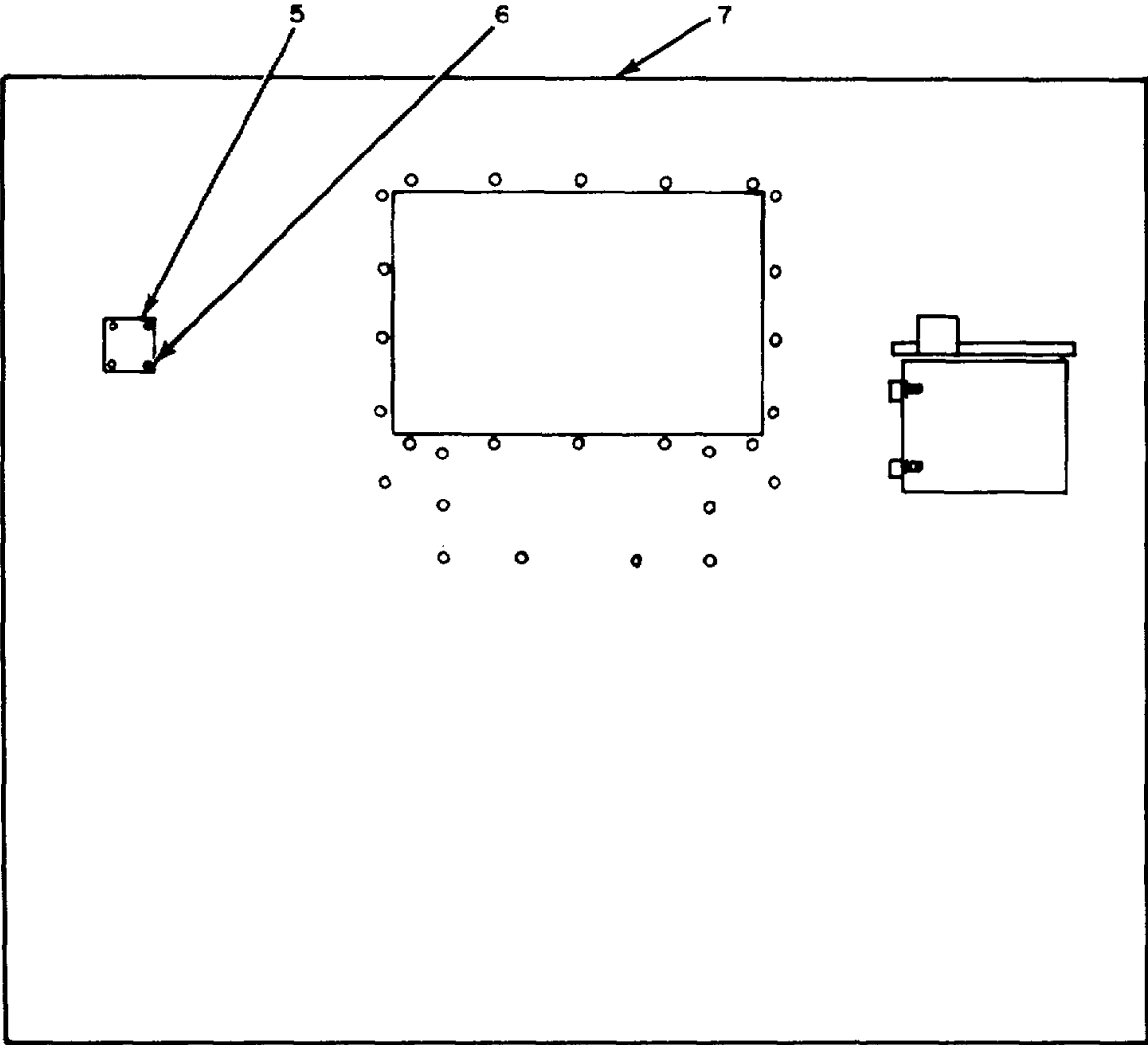

FRONT EXTERIOR

ELIWQI5I

Figure 53. Van, Modified (Sheet 3 of 3).

SECTION II

TM 11-7440-278-23P

(1) ILLUSTRATION		(2)	(3)	(4)	(5)	(6)	(7)	(8)
(a) FIG NO	(b) ITEM NO	SMR CODE	NATIONAL STOCK NUMBER	FSCM	PART NUMBER	DESCRIPTION USABLE ON CODE	U/M	QTY INC IN UNIT
						GROUP 0307010401 VAN, MUUIFIED LBAOD--3B052		
53	1	XDFZZ		21617	LBADD38052-2	CHANNEL.....	EA	2
53	2	XDFZZ		21617	LBA00DD38052-3	CHANNEL.....	EA	2
53	3	XDFZZ		21617	LOADD37633	FRAMING	EA	1
53	4	XDFZZ		80372	271460	LINOLEUM,BROWN.....	EA	1
53	5	XDFZZ		21617	LBADC37637	PLATE	EA	1
93	6	PAFZZ	5305-00-984-5677	96906	M535206-297	SCREW,MACHINE.....	EA	4
53	7	XADDL		21617	LBAOD38052-1	ERUCK.VAN M 109.....	EA	1

NATIONAL STOCK NUMBER INDEX

STOCK NUMBER	FIGURE NO.	ITEM NO.	STOCK NUMBER	FIGURE NO.	ITEM NO.
7030-00-005-5214	1	2	5310-00-082-1404	19	22
7010-00-006-1812	1	1	53L0-00-082-1404	31	13
5310-00-012-0214	2	25	5310-00-082-1404	37	44
5310-00-012-0622	19	13	5310-00-081-4652	52	9
5310-00-013-4524	19	7	5310-00-088-1251	4	35
5310-00-013-4524	20	33	5305-00-102-2966	11	12
5310-00-013-4530	33	10	5305-00-102-2966	37	
5310-00-014-5850	2	56	5110-00-115-5049	5	14
5310-00-014-5850	4	12	5110-00-115-5049	31	30
5310-00-014-5850	20	9	5110-00-115-5049	47	59
5310-00-014-5850	22	12	5340-00-134-3460	49	28
5310-00-014-5850	23	14	5340-00-134-3461	49	29
5310-00-014-5850	35	4	5340-00-134-3470	22	5
5310-00-014-5850	35	9	5340-00-34-3470	23	8
5310-00-014-5850	43	15	5340-00-134-3470	52	23
5310-00-014-5850	41	52	5340-00-134-3482	22	9
5310-00-014-5850	49	17	5340-00-134-3482	23	12
5999-00-018-1134	14	30	5340-00-134-3482	52	18
5306-00-021-3623	8	20	5935-00-135-6163	4	21
5306-00-021-3623	9	11	6230-00-131-6394	5	11
5306-00-021-3623	12	3	6230-00-131-6394	31	1
5306-00-021-3623	36	36	5305-00-138-4370	2	44
5310-00-022-8834	4	45	5935-00-139-9441	4	40
5310-00-022-8847	4	48	5935-00-139-9442	4	41
5975-00-032-2321	8	46	5305-30-151-3723	47	64
5305-00-040-9709	11	38	5975-00-152-1046	15	7
5305-00-040-9709	37	46	5975-00-152-1046	16	68
5310-00-045-3296	2	76	5975-00-152-1046	38	34
5310-00-045-3296	30	17	5975-00-152-1072	14	3
5310-00-045-3296	35	3	5975-00-152-1015	43	33
5310-00-045-3296	35	8	5975-00-152-1144	14	1
5310-00-045-3296	47	47	5975-00-152-1147	14	2
5310-00-045-3296	49	15	6240-00-152-2982	39	51
5310-00-045-3299	19	16	6240-00-152-2996	47	16
5310-00-045-3299	47	54	6240-00-152-2996	50	21
5310-00-045-3299	48	4	7520-00-162-6178	47	12
5310-00-045-3299	48	15	5310-00-167-0702	4	46
5310-00-045-3299	48	21	4120-00-168-1781	15	12
5310-00-045-3299	48	40	4120-00-168-1781	20	2
5310-00-045-4007	14	17	4120-00-168-181	38	3
5306-00-050-0347	8	14	4120-00-168-1781	43	1
5306-00-050-0347	36	88	6250-00-175-2559	16	8
5306-00-050-1238	4	27	6250-00-175-2559	39	55
5305-00-051-4076	50	44	3120-00-111-3935	22	8
5305-00-054-5637	33	9	3120-00-177-3935	23	11
5310-00-056-3394	4	49	3120-00-177-3935	52	24
5310-00-056-3395	30	3	5310-30-184-8970	26	11
5315-00-059-0491	13	16	5310-00-184-8970	44	11
5305-00-059-4553	7	1	5310-00-184-8971	26	17
5305-00-059-4553	7	10	5310-00-184-8971	44	17
5310-00-059-9263	22	6	5325-00-185-0002	14	28
5310-00-059-9263	23	9	5935-00-188-5828	16	60
5310-00-059-9263	52	17	5805-00-189-6123	49	50
5305-00-062-7893	25	13	5935-00-189-9926	3	2
5305-00-062-7893	45	14	5935-00-189-9928	3	3
5305-00-068-0501	36	37	5805-00-191-1543	49	48
5305-00-068-0502	2	24	5915-00-194-4998	15	15
5305-00-068-1800	52	1	5310-00-198-3724	33	11
5305-00-071-2509	4	7	5310-00-202-0331	52	25
5310-00-080-6004	9	4	5305-00-206-2510	52	3
5310-00-080-6004	30	5	5305-00-206-2511	48	8
5310-00-080-6004	52	10	5305-00-207-2297	47	29
5310-00-080-8495	49	24	5305-00-207-8253	11	18
5310-00-080-8495	49	30	5305-00-207-8253	31	7
5310-00-080-8495	49	36	5305-00-207-8253	36	29
5310-00-080-8495	49	44	5305-00-207-8253	49	8
5310-00-080-8495	49	52	6740-00-207-9691	2	16
5310-00-081-4219	8	18	5310-00-209-0786	2	49
5310-00-081-4219	9	12	5975-00-224-5260	2	82
5310-00-081-4219	11	15	5975-00-224-5260	41	6
5310-00-081-4219	12	4	5306-00-225-8497	2	28
5310-00-081-4219	20	3	5306-00-225-8499	6	20
5310-00-081-4219	20	25	5306-00-225-8500	20	4
5310-00-081-4219	28	3	5306-00-225-8500	43	14
5310-00-081-4219	36	35	5305-00-225-9081	8	17
5310-00-081-4219	37	14	5305-00-225-9081	36	90
5310-00-081-4219	37	35	5975-00-234-6779	43	32
5310-00-081-4219	43	4	5310-00-245-3615	48	29
5310-00-081-4219	47	2	5310-00-250-9477	48	33
5310-00-081-4219	49	4	5305-00-253-5612	14	26

NATIONAL STOCK NUMBER INDEX

STOCK NUMBER	FIGURE NO.	ITEM NO.	STOCK NUMBER	FIGURE NO.	ITEM NO.
5935-00-259-0024	21	1	5920-00-548-3126	19	2
5320-00-264-3275	23	2	7110-00-551-5261	47	40
5305-00-269-3216	8	22	5910-00-553-6096	16	11
5305-00-269-3216	9	16	5910-00-553-6096	39	58
5305-00-269-3216	36	98	5910-00-353-6096	50	23
7105-00-269-8463	47	56	5306-00-5r6-0529	37	21
4210-00-270-4512	5	12	5305-00-576-5417	8	85
4210-00-270-4512	31	19	5305-00-576-5417	36	25
4210-00-270-4512	47	25	5310-00-582-5965	2	52
5310-00-275-9310	4	31	5310-00-582-5965	2	59
5975-00-280-7921	14	12	5310-00-582-5965	4	9
5975-00-280-7921	15	16	5310-00-582-5965	8	60
6250-00-299-2884	47	18	5310-00-582-5965	41	30
6250-00-299-2884	50	26	5310-00-582-5965	49	9
5320-00-317-1279	17	3	5310-00-582-5965	49	26
5320-00-317-1279	18	1	5310-00-582-5965	49	38
5320-00-317-1279	40	3	5310-00-582-5965	49	46
5320-00-317-1279	41	1	5310-00-584-5272	2	40
5935-00-350-1835	15	9	4210-00-595-4085	8	70
5935-00-350-1835	38	36	4210-00-595-4085	11	25
5310-00-407-9566	6	22	4210-00-595-4085	36	16
5310-00-407-9566	8	2	4210-00-595-4085	47	26
5310-00-407-9566	9	5	5310-00-596-7693	2	8
5310-00-407-9566	11	16	5975-00-615-1380	15	27
5310-00-407-9566	20	5	5320-00-619-4028	24	5
5310-00-407-9566	36	46	5305-00-637-1123	48	3
5310-00-407-9566	37	36	5305-00-637-1123	48	20
5310-00-407-9566	43	13	5305-00-637-1123	48	39
5310-00-407-9566	47	3	5310-00-637-9541	2	29
5310-00-407-9566	49	2	5310-00-637-9541	2	37
5310-00-407-9566	50	43	5310-00-637-9541	8	86
4940-00-408-4953	49	23	5310-00-637-9541	30	6
5975-00-419-5557	15	21	5310-00-637-9541	36	23
5305-00-432-4168	47	10	5310-00-637-9541	50	49
5305-00-432-4172	8	57	5975-00-642-7261	20	17
5305-00-432-4172	15	26	5975-00-642-7261	43	25
5305-00-432-4172	16	19	5975-00-642-7263	20	14
5305-00-432-4172	36	27	5975-00-642-7263	43	6
5305-00-432-4172	39	26	6625-00-643-2322	19	12
5305-00-432-4172	39	71	5305-00-646-7389	6	7
5305-00-432-4202	6	5	5306-00-655-6170	36	45
5305-00-432-4202	7	9	5305-00-655-6974	2	48
5305-00-432-4202	7	18	5305-00-655-9711	9	3
5305-00-432-4205	8	43	5306-00-656-0193	47	4
5305-00-432-4205	14	43	5975-00-669-9137	16	67
5305-00-432-4205	20	12	5975-00-669-9137	51	2
5305-00-432-4205	31	25	5975-00-669-9473	3	1
5305-00-432-4205	43	20	5925-00-686-3301	4	19
5305-00-432-4254	11	26	5925-00-686-3301	26	3
5305-00-432-4388	8	66	5925-00-686-3301	44	3
5305-00-432-8027	38	39	5930-00-689-1510	14	29
5305-00-432-8219	8	35	6210-00-690-1569	19	4
5305-00-432-8219	36	62	5305-00-701-7628	2	39
5935-00-451-5760	52	6	5305-00-702-4523	2	57
5975-00-475-2407	15	2	5305-00-702-4523	8	59
5975-00-475-2407	38	4	5975-00-710-0876	20	13
5975-00-475-2407	50	11	5975-00-710-0876	43	5
5305-00-476-7387	11	28	5925-00-710-1663	20	11
5305-00-476-7387	16	51	5925-00-710-1663	43	21
5305-00-476-7387	39	9	5925-00-710-1664	50	12
5935-00-477-0966	3	6	5975-00-713-4772	15	3
5935-00-477-0967	3	4	5310-00-720-8549	22	4
5305-00-483-0554	15	41	5310-00-720-8549	23	7
5310-00-514-6674	14	9	5310-00-720-8549	24	4
5305-00-533-5446	11	34	5310-00-720-8549	52	12
5305-00-533-5542	11	2	5320-00-721-5275	39	28
5305-00-533-5542	37	24	5306-00-724-5678	31	13
5805-00-543-0012	2	32	5306-00-724-5678	47	43
5310-00-543-2410	15	34	5306-00-724-5678	49	6
5310-00-543-2410	19	9	6645-00-728-1316	5	9
5306-00-543-4405	8	1	6645-00-72d-1316	47	11
5306-00-543-4405	11	14	6230-00-729-9614	5	6
5306-00-543-4405	14	8	6230-00-729-9614	31	8
5306-00-543-4405	28	2	6230-00-729-9614	47	51
5306-00-543-4405	36	66	5310-00-732-0558	7	5
5306-00-543-4405	37	34	5930-00-735-2803	19	11
5306-00-543-4405	49	3	5830-00-752-5357	5	1
5305-00-543-4406	30	14	6210-00-754-8134	50	30
5310-00-543-4717	4	47	5310-00-761-0654	2	35
5305-00-543-5828	48	34	5310-00-761-6882	47	31

NATIONAL STOCK NUMBER INDEX

STOCK NUMBER	FIGURE NO.	ITEM NO.	STOCK NUMBER	FIGURE NO.	ITEM NO.
5935-00-763-9544	22	21	6250-00-911-8557	50	22
5935-00-763-9544	23	24	6250-00-911-8558	50	21
5310-00-765-3197	4	33	6210-00-912-0421	4	16
5310-00-165-3197	22	15	6210-00-912-0421	19	1
5310-00-765-3197	23	16	5915-00-930-2111	20	26
5310-00-765-3197	26	14	5310-00-933-8121	4	38
5310-00-765-3197	44	14	5310-00-933-8121	11	20
5310-00-767-0445	4	30	5310-00-933-8121	16	55
5310-00-768-0321	12	10	5310-00-933-8121	39	55
5310-00-768-0321	13	14	5310-00-933-8121	48	36
5935-00-774-3948	22	25	5310-00-933-8121	49	32
5935-00-774-3948	23	28	5310-00-933-8121	49	55
5305-00-802-2164	50	48	5310-00-934-9739	15	32
5975-00-803-9934	20	29	5310-00-934-9747	14	16
6250-00-804-3449	50	19	5310-00-934-9147	31	12
5935-00-808-7458	15	31	5310-00-934-9751	49	16
5935-00-808-7458	16	72	5310-00-934-9757	2	6
5310-00-809-3078	4	28	5310-00-934-9757	34	12
5310-00-809-3078	6	21	5310-00-935-9021	10	4
5310-00-809-4058	2	58	5310-00-935-9021	12	14
5310-00-809-4058	4	37	5310-00-935-9021	36	94
5310-00-809-4058	11	19	5310-00-939-0902	52	8
5310-00-809-4058	31	17	5310-00-939-2653	26	12
5310-00-809-4058	32	4	5310-00-939-2653	44	12
5310-00-809-4058	47	27	5930-00-944-1086	16	57
5310-00-809-4058	48	35	5930-00-944-1086	39	39
5310-00-809-4058	49	13	5930-00-944-1086	50	16
5310-00-809-4058	49	25	5310-00-951-4679	19	8
5310-00-809-4058	49	37	5305-00-958-5246	8	27
5310-00-809-4058	49	45	5305-00-958-5246	34	7
5310-00-809-4061	13	18	5305-00-958-5247	31	4
5310-00-809-5998	2	41	5305-00-958-5247	49	11
5310-00-809-5998	8	13	5305-00-958-5253	29	8
5310-00-809-5998	9	10	5305-00-958-5253	46	1
5310-00-809-5998	12	9	5305-00-958-5477	23	34
5310-00-809-5998	13	13	5305-00-959-2723	7	6
5310-00-809-5998	36	85	5305-00-959-2723	7	15
5310-00-809-8544	19	15	5305-00-959-2724	10	5
5930-00-816-7256	50	6	5305-00-959-2724	12	13
6115-00-823-2218	2	84	5305-00-959-2724	36	9
5310-00-823-8804	4	8	5310-00-959-4675	13	19
5305-00-840-6694	37	26	5975-00-962-1816	15	20
5305-00-847-1159	13	17	5975-00-962-1816	38	13
5310-00-851-2674	37	40	5975-00-962-1816	50	10
5340-00-852-7876	4	26	5975-00-962-9882	20	19
5310-00-855-1102	4	44	5975-00-962-9882	43	21
5340-00-860-4244	13	2	5905-00-971-8525	19	5
5310-00-869-4199	4	34	5310-00-974-6623	48	31
5310-00-869-9576	4	14	5930-00-981-5886	50	5
5310-00-877-5797	47	50	5310-00-982-5006	13	1
5310-00-880-5977	49	31	5310-00-982-5006	23	6
5310-00-880-5977	49	54	5310-00-982-5006	48	2
5310-00-880-7744	47	38	5310-00-982-5006	48	13
5310-00-880-7744	49	5	5310-00-982-5006	48	19
5305-00-883-0628	50	17	5310-00-982-5006	48	38
5935-00-885-8621	15	13	5310-00-982-6827	4	43
5935-00-885-8621	38	14	5310-00-982-6828	26	21
5935-00-885-8621	50	9	5310-00-982-6828	44	21
5310-00-889-2606	52	11	5305-00-983-6665	36	8
5305-00-889-2999	19	6	5305-00-983-6665	37	8
5305-00-889-2999	52	19	5305-00-983-6665	37	32
5305-00-989-3000	14	15	5305-00-983-6730	26	10
5305-00-989-3000	19	21	5305-00-983-6730	44	10
5305-00-989-3001	47	67	5305-00-984-5674	37	16
5305-00-989-3002	8	41	5305-00-984-6191	19	14
5305-00-989-3116	15	33	5305-00-984-6193	2	7
5925-00-891-2391	20	20	5305-00-984-6193	11	23
5925-00-891-2391	43	23	5305-00-984-6193	26	13
5920-00-892-9311	19	3	5305-00-984-6193	44	13
5305-00-900-2550	31	22	5305-00-984-6195	22	14
5120-00-900-6096	5	13	5305-00-984-6195	23	5
5120-00-900-6096	31	29	5305-00-984-6198	47	53
5120-00-900-6096	47	60	5305-00-984-6212	23	17
5310-00-903-3994	26	18	5305-00-984-6222	31	14
2310-00-903-3994	44	18	5310-00-984-7042	8	23
5305-00-903-5535	6	12	5310-00-984-1042	9	15
5305-00-903-5535	31	28	5305-00-984-7342	4	24
5310-00-905-0762	2	23	5305-00-984-7342	20	30
5310-00-905-0762	2	43	5305-00-984-7342	26	2
5935-00-908-5869	39	46	5305-00-984-7342	44	2

NATIONAL STOCK NUMBER INDEX

STOCK NUMBER	FIGURE NO.	ITEM NO.	STOCK NUMBER	FIGURE NO.	ITEM NO.
5305-00-984-7352	47	62	5935-01-012-3080	50	32
5305-00-984-1363	36	12	5835-01-019-9864	47	45
5305-00-988-1170	11	44	7045-01-041-9536	47	1
5305-00-988-1170	37	41	5925-01-044-4097	43	24
5305-00-988-1723	4	36	5935-01-044-5639	4	22
5305-00-988-1723	8	79	7010-01-047-5305	30	8
5305-00-988-1723	36	13	7010-01-047-53U6	31	18
5310-00-988-2652	4	15	7010-01-047-5308	2	2
5305-00-988-3784	8	55	7010-01-047-5309	2	17
5305-00-988-3784	36	34	5999-01-048-0689	19	19
5305-00-989-7434	22	11	7010-01-048-3534	2	3
5305-00-989-7434	23	13	7010-01-048-3536	2	1
5305-00-989-7434	47	51	7010-01-048-3537	2	19
5305-00-990-6444	2	75	5995-01-048-3625	50	57
5305-00-990-6444	30	18	4120-01-048-3631	50	38
5925-00-991-2951	20	10	5895-01-049-0314	6	3
5925-00-991-2951	43	22	5895-01-049-0314	6	24
5905-00-992-5265	19	17	5895-01-049-0314	7	8
5305-00-993-1848	20	8	5895-01-049-0314	1	17
5305-00-993-1848	35	2	6625-01-056-4138	19	10
5305-00-993-1848	35	7	5935-01-056-5131	3	5
5305-00-993-1848	43	16	5935-01-056-5131	3	8
5305-00-993-1851	4	4	5935-01-056-5136	22	19
5305-00-993-1851	16	21	5935-01-056-6600	15	36
5305-00-993-1851	39	74	6685-01-051-2003	8	47
5305-00-993-1851	49	40	6685-01-057-2003	38	30
5305-00-995-3442	2	55	5935-01-063-1194	23	25
5305-00-995-3442	47	46	5855-31-072-9865	49	10
5310-00-997-1888	2	47	7010-01-076-9837	2	15
5310-00-997-1888	34	8	7010-01-094-5411	30	10
5975-01-008-7219	15	17	7010-01-094-5412	47	48
5975-01-008-7219	50	14	5975-01-105-8251	50	29
5935-01-012-3080	4	17	5935-01-110-7002	3	7

FSCM	PART NUMBER	FIGURE NO.	ITEM NO.	FSCM	PART NUMBER	FIGURE NO.	ITEM NO.
21617	A-19	16	65	21617	FS3754	16	71
21617	A-19	39	23	78011	FS3754	1	18
01930	A-2066-26	33	4	78011	FS3754	38	15
81348	AAF358	47	40	81349	F02A250V6A	19	2
80058	AD834TRA41	15	12	21617	F1135--6	43	2
88044	AN931A6-16	14	28	21617	F15T8/CW	39	51
88044	AN960-B416	4	46	21617	G-2100B	39	5
88044	AN960-B616	4	50	21617	G-2100C	39	3
88044	AN960-3616	44	16	21617	G-21100A	39	44
21617	AR-56	16	3	21617	G-2110B	39	4
21617	AR-56	39	62	21617	G-30017TC	39	25
88233	A060-12003	8	67	21617	G-3000-CD-1	16	12
01930	A2066-26	14	14	21611	G-3000-CD-1	39	59
56365	A3	14	5	21617	G-3000B	16	33
50831	A36ABB-1	8	41	21617	G-3000B	39	35
50831	A36ABB-1	38	30	21617	G-3000C	39	38
86740	A36ABB-1	16	70	21617	G-3006	39	34
86740	A36ABB-1	39	10	21617	G-3011	16	14
91929	BZRP9L81-T	50	16	21617	G-3011	39	41
91929	BZ2RQ181T	16	57	21617	G-3017TC	16	44
91929	BZ2RQ181T	39	39	21617	G-3020	16	9
88233	8273-010	8	68	21617	G-3020	39	56
88233	B273-010	36	33	21617	G-3020A	16	10
36631	85-5	22	16	21617	G-3020A	39	57
36631	85-5	23	20	21617	G-3040	16	62
70117	85-5	22	30	21617	G-3043G	16	43
70117	85-5	23	19	21617	G-3043G	39	20
70117	85-5	50	31	79725	G-3046-A	38	12
74193	CD3-A8-DU100-120	4	52	79725	G-3046-A	38	35
74193	C03-A8-DU30-120	4	53	21617	G-3046A	16	84
90598	CH620-2	20	2	21617	G-3046A	39	83
90598	CH620-2	38	3	21617	G-3046H	16	52
90598	CH620-2	43	1	21617	G-30464	39	79
39428	C548	2	65	21617	G-3086	39	50
47999	C6	2	83	21617	G-4000B	16	41
21617	F-1135/G	20	26	21617	G-4000C	16	40
81487	FAL-36100	20	20	93517	GEFS2	50	26
81487	FAL-36100	43	23	93519	GEFS2	41	18
21617	FA100S	20	21	93519	GEF20T	41	16
88434	FAIOOS	43	24	93517	GEF20T12CW	50	27
24446	FS-2	39	53	93517	GE78X491	50	24
24446	FS2	16	6	93517	GEI78X736	50	25

NATIONAL STOCK NUMBER AND PART NUMBER INDEX

FSCM	PART NUMBER	FIGURE NO.	ITEM NO.	FSCM	PART NUMBER	FIGURE NO.	ITEM NO.
93517	GE89E457	50	19	21617	LBADC25050	8	28
79725	G3000-CO-2	50	28	21617	LBADC25050	36	101
21617	G3000C	16	38	21617	LBADC25051	B	25
79725	G3000WVC	15	4	21617	LBADC25051	36	100
79725	G3001	50	29	21617	LBADC25052-1	8	16
79725	G3006	15	3	21617	LBADC25052-1	36	11
79725	G3007	50	20	21617	LBADC25052-2	36	44
79725	G3010B	15	17	21617	LBADC25053	2	42
79725	G3010B	50	14	21617	LBADC25055-1	B	3
79725	G3011	15	28	21617	LBADC25055-1	36	61
79725	G3011	38	6	21617	LBADC25055-2	8	6
79725	G3011	50	7	21617	LBADC25055-2	36	72
79725	G3015	15	20	21617	LBADC250553	36	68
79725	G3015	38	13	21617	LBADC25056-1	8	26
79725	G3015	50	10	21617	LBADC25056-1	36	99
79725	G3017TC	15	2	21617	LBADC25056-2	8	19
79725	G3017TC	38	4	21617	LBADC25056-2	36	91
79725	G3017TC	50	11	21617	LBADC25057-1	14	31
79725	G3020	50	21	21617	LBADC25057-2	14	32
79725	G3020A	50	22	21617	LBADC25057-3	14	35
79725	G3043G	38	16	21617	LBADC25060	8	81
79725	G3046A	15	8	21617	LBADC25060-2	36	1
79725	G3046B	50	33	21617	LBADC25070-1	36	59
79725	G3046C	50	5	21617	LBADC25073	2	26
79725	G3046H	15	6	21617	LBADC25078	31	5
79725	G3046H	38	33	21617	LBADC25079	36	49
79725	G3046H	50	36	21617	LBADC25080-1	36	60
21617	G3086	16	79	21617	LBADC25080-2	36	54
79725	G3086	15	1J	21617	LBADC25080-3	36	53
79725	G3086	38	14	21617	LBADC25080-4	8	49
79725	G3086	50	9	21617	LBADC25080-5	8	52
79725	G6000C	15	21	21617	LBADC25081	8	58
79725	Gb000WVC	15	23	21617	LBADC25081	36	52
21617	HE1070	4	39	21617	LBADC25082	31	9
71400	HKP	19	3	21617	LBADC25083	31	3
14280	186400	4	6	21617	LBADC25084	38	17
88044	JJAN960-8616	26	16	21617	LBADC25084-1	25	4
21617	JW33-788A	20	35	21617	LBADC25085	25	3
04582	J1142-1029	5	9	21617	LBADC25085	38	24
14280	KR-2R-H2	16	49	21617	LBADC25092	34	5
14280	KR-2R-H2	20	16	21617	LBADC25094	14	25
14280	KY-1	16	50	21617	LBADC25103	36	74
14280	KY-1	20	15	21617	LBADC25104	2	60
21617	LBADA2509K	34	9	21617	LBADC25107-2	6	10
21617	LBADA25097	34	4	21617	LBADC25107-2	31	26
21617	LBAD825086	38	22	21617	LBADC25109	31	2
21617	LBADB25096	34	10	21617	LBADC25111	25	10
21617	LBADC11061	52	28	21617	LBADC25111	38	27
21617	LBADC2501J	36	6	21617	LBADC25112	8	73
21617	LBADC25013-2	35	10	21617	LBADC25112	36	21
21617	LBADC25014	37	30	21617	LBADC25113	38	40
21617	LBADC25015	37	6	21617	LBADC25114	3	18
21617	LBADC25024-1	8	83	21617	LBADC25116-1	36	71
21617	LBADC25024-1	11	9	21617	LBADC25116-2	8	5
21617	LDADC25024-2	8	87	21617	LBADC25122	22	1
21617	LBADC25024-2	11	10	21617	LBADC25123-1	24	2
21617	LBADC25026-1	36	47	21617	LBADC25123-2	24	6
21617	LBADC25026-2	36	39	21617	LBADC25124	2	10
21617	LBADC25032	14	44	21617	LBADC25124	24	3
21617	LBADC25035	14	39	21617	LBADC25125-1	23	31
21617	LBADC25038-1	8	63	21617	LBADC25125-2	23	35
21617	LBADC25038-1	36	26	21617	LBADC25125-3	22	18
21617	LBADC25038-2	36	51	21617	LBADC25125-3	23	22
21617	LBADC25039	8	21	21617	LBADC25125-4	22	27
71617	LBADC25039	36	92	21617	LBADC25125-4	23	33
21617	LBADC25040	2	45	21617	LBADC25125-5	22	22
21617	LBADC25040	2	22	21617	LBADC25125-5	23	26
21617	LBADC25042-10	32	5	21617	LBADC25125-6	22	28
21617	LBADC25042-11	6	16	21617	LBADC25125-6	23	32
21617	LBADC25042-L2	6	26	21617	LBADC25125-7	22	26
21617	LBADC25042-13	6	19	21617	LBADC25125-7	23	30
21617	LBADC25042-14	6	18	21617	LBADC25125-8	22	17
21617	LBADC25042-15	6	11	21617	LBADC25125-8	23	21
21617	LBADC25042-2	34	13	21617	LBADC25125-9	22	29
21617	LBADC25042-4	31	20	21617	LBADC25125-9	23	36
21617	LBADC25042-5	5	4	21617	LBADC25132	8	36
21617	LBADC25042-6	30	13	21617	LBADC25132	36	79
21617	LBADC25044	7	12	21617	LBADC25134	8	34
21617	LBADC25044-1	7	3	21617	LBADC25134	36	19
21617	LBADC25044-2	6	2	21617	LBADC25135	9	14

NATIONAL STOCK NUMBER AND PART NUMBER INDEX

FSCM	PART NUMBER	FIGURE	ITEM	FSCM	PART NUMBER	FIGURE	ITEM
		NO.	NO.			NO.	NO.
21617	LBADC25136	9	18	21617	LBADC38059	47	41
21617	LBADC25136	10	2	21617	LBADC38061	50	34
21617	LBADC25136	12	12	21617	LBADC38071	41	66
21617	LBADC25136	36	93	21617	LBADC38072	49	20
21617	LBADC25137	9	13	21617	LBADC39960	31	23
21617	LBADC25145	38	20	21617	LBADC39963	39	75
21617	LBADC25147	8	77	21617	LBADC39964	37	10
21617	LBADC25147	36	10	21617	LBADC39974	21	11
21617	LBADC25149	10	1	21617	LBADC39974	45	10
21617	LBADC25149	36	97	21617	LBADC39980-1	16	75
21617	LBADC25150	8	9	21617	LBADC39980-1	39	43
21617	LBADC25150	9	1	21617	LBADC39980-2	16	76
21611	LBADC25150	12	1	21617	LBADC39980-2	39	42
21617	LBADC25150	36	81	21617	LBADC39980-3	16	78
21617	LBADC25158	15	40	21617	LBADC39980-3	39	22
21617	LBADC25158	38	10	21617	LBADC39980-4	16	17
21617	LBADC25161	2	4	21617	LBADC39980-4	39	21
21617	LBADC25164	2	30	21617	LBADC39980-5	16	63
21617	LBADC25165	8	69	21617	LBADC39980-5	39	1
21617	LBADC25165	36	18	21617	LBADC39981	li	7
21617	LBADC25166-1	8	71	21617	LBADC39982-1	43	7
21617	LBADC25166-2	36	14	21617	LBADC39984	11	3
21617	LBADC25167	8	74	21617	LBADC39989	16	56
21617	LBADC25167	36	22	21617	LBADC39989	39	40
21617	LBADC25168	8	91	21617	LBADC39991	16	46
21617	LBADC25168	11	11	21617	LBADCS9991	39	49
21617	LBADC25168	36	50	21617	LBADC39992-1	26	7
21617	LBADC25169	25	7	21617	LBADC39992-2	26	5
21617	LBADC25170	14	22	21617	LBADC39992-3	44	1
21617	LBADC25171	23	1	21617	LBADC39992-4	44	5
21617	LBADC25172	2	80	21617	LBADC39993	31	11
21617	LBADC25174	25	12	21617	LBADC39996	26	9
21617	LBADC25174	38	26	21617	LBADC40005	28	8
21617	LBADC25176	24	7	21617	LBADC40006	28	1
21617	LBADC26342	13	22	21617	LBADC40010	21	1
21617	LBADC26434	19	23	21617	LBADC40010	45	7
21617	LBADC26436	8	40	21617	LBADC40011	39	29
21617	LBADC26436	11	22	21611	LBADC40023	26	19
21617	LBADC28111-1	31	15	21617	LBADC40023	44	19
21617	LBADC28112	33	2	21617	LBADC40026	16	23
21617	LBADC28115-1	33	1	21617	LBADC40026	39	67
21617	LBADC28115-2	33	3	21617	LBADC40032	42	2
21617	LBADC28116-1	14	21	21617	LBADC40033	39	30
21617	LBADC28116-2	33	5	21617	LBADC40034	16	29
21617	LBADC28117-1	14	23	21617	LBADC40034	39	70
21617	LBADC28111-2	33	7	21617	LBADC4004	11	1
21617	LBADC28118-1	14	19	21617	LBADC40043	37	25
21617	LBADC28118-3	33	6	21617	LBADC40046	23	15
21617	LBADC28123	16	37	21617	LBADC40048	11	8
21617	LBADC28123	39	15	21617	LBADC40050	39	36
21617	LBADC28208	19	20	21617	LBADC40055	16	31
21617	LBADC28246-1	14	38	21617	LBADC40055	39	68
21617	LBADC28246-2	14	36	21617	LBADC40058	6	14
21617	LBADC28246-3	14	34	21617	LBADC40066-1	13	24
21617	LBADC28246-4	14	27	21617	LBADC40067-1	13	25
21617	LBADC28246-7	14	33	21617	LBADC40006-2	13	1
21617	LBADC28247	14	41	21617	LBADC40068	13	15
21617	LBADC28279-1	2	73	21617	LBADC40238	4	5
21617	LBADC28279-2	30	21	21617	LBADC7838	49	14
21617	LBADC28280-1	2	78	21617	LBADC7839	49	18
21617	LBADC28280-2	2	62	21617	LBADDC25042-3	5	3
21617	LBADC28281-1	2	74	21617	LBADDC40065	6	6
21617	LBADC29281B-2	30	19	21617	LBADD150002	2	50
21617	LBADC28286	2	72	21617	LBADD11058	52	14
21617	LBADC28347	3	10	21617	LBADD24913	2	9
21617	LBADC30370	16	22	21617	LBADD24913	30	22
21617	LBADC37634	50	18	21617	LBADD25003	2	53
21617	LBADC37637	53	5	21617	LBADD25004	2	46
21617	LBADC37706	50	40	21617	LBADD25005	8	90
21617	LBADC37707	50	39	21617	LBADD25008	2	31
21617	LBADC37711	50	15	88233	LBADD25010-1	36	32
21617	LBADC37713-1	50	3	21617	LBADD25010-3	36	43
21617	LBADC37728	47	61	21617	LBADD25010-4	36	46
21617	LBADC37732-1	52	26	21611	LBADD25010-5	36	63
21617	LBADC37732-2	52	27	21617	LBADD25011-4	8	92
21617	LBADC37732-3	52	22	21617	LBADD25011-5	8	44
21617	LBADC37732-4	52	21	21617	LBADD25012-1	30	2
21611	LBADC37739	52	4	21617	LBADD25012-2	30	16
21617	LBADC38056	49	1	21617	LBADD25013-1	35	5
21617	LBADC38057	47	7	21617	LBADD25016	36	2

NATIONAL STOCK NUMBER AND PART NUMBER INDEX

FSCM	PART NUMBER	FIGURE	ITEM	FSCM	PART NUMBER	FIGURE	ITEM
		NO.	NO.			NO.	NO.
21617	LBADD25017	8	64	21617	LBADD 25154-1	46	4
21617	LBAD025021	38	8	21617	LBADD 25154-2	29	12
21617	LBADD25023	2	38	21617	LBADD25154-3	29	9
21617	L1ADD25025	8	89	21617	LBADD25154-4	46	3
21617	LBADD 25025	11	21	21617	LBADD25154-5	46	2
21617	LBADD25026-1	8	62	21617	LBADD25155	29	11
21617	LBADD25027	8	88	21617	LBADD25156	25	14
21617	LBAD025028	8	80	21617	LBADD25159	15	37
21617	LBA[025028	36	55	21617	LBADD25159	38	7
21617	LBADD25029	14	13	21617	LBADD25160	15	39
21617	LBADD25031-1	14	42	21617	LBADD25160	38	9
21617	LBADD25031-2	14	40	21671	LBADD25162	15	25
21617	L84A025033	14	24	21617	LBADD25163	25	8
21617	LBAD025036	8	61	21617	LBADD25173	2	19
21617	LBADD25036	36	5	21617	LBADD 25177	24	8
21617	LBA8D25036-1	36	7	21617	LBADD25179	46	5
21617	LBADD25037	36	38	21617	LBADD25183	32	2
21617	LBADD25041-1	8	65	21617	LBADD26341	13	23
21617	LBADD25041-1	36	30	21617	LBADD26426-2	19	18
21617	LBADD25041-2	36	42	21617	LBADD26435	8	42
21617	LBADD25043	8	48	21617	LBADD26435	36	65
21617	LBADD25043	36	56	21617	LBADD28125-1	41	13
21617	LBADD25045-1	8	56	21617	LBADD28125-2	47	14
21617	LBADD25045-1	36	31	21617	LBADD28237	8	45
21617	LBADD25045-2	36	41	21617	LBADD28237	11	27
21617	LBADD25046GP1	5	2	21617	LBADD28237	36	58
21617	LBADD25046GP2	5	5	21617	LBADD28282	2	71
21617	LBADD25047-1	7	4	21617	LBADD28282	30	20
21611	LBADD25047-2	7	13	21617	LBADD28285	2	10
21617	LBADD25054	8	4	21617	LBADD28349	15	11
21617	LBADDD25054	36	70	21617	LBADD28349	38	38
21617	LBADD25058	8	82	21617	LBADD28349	39	87
21616	LBADD25059	8	75	21617	LBADD30326	15	14
21617	LBADD25061GP1	2	10	21617	LBADD30326	38	41
21617	LBADD2506LGP2	2	11	21617	LBADD30326	43	19
21617	LBADD25062	2	12	21617	LBADD30326	50	13
21617	LBADD25062-4	3	9	21617	LBADD37502-1	4	11
21617	LBADD25063	36	40	21617	LBADD375J2-2	4	10
21617	LBADD25067	35	1	21617	LBADD37607	50	37
21617	LBADD25068	35	6	21617	LBADD37608	50	47
21617	LBADD25071	25	11	21617	LBADD37609-1	50	50
21617	LBADD25072	2	33	21617	LBADD37609-2	50	45
21617	LBADD25074	2	20	21617	LBADD37610	50	42
21617	LBADD25077	15	1	21617	LBADD37611-1	50	38
21617	LBADD25077	38	2	21617	LBADD37632	50	4
21617	LBADD25086	25	2	21617	LBADD37633	53	3
21617	LBADD25087	31	18	21617	LBADD37635	50	1
21617	LBADD25087-1	34	2	21617	LBADD37709	50	46
21617	LBADD25088	34	3	21617	LBADD37718	50	8
21617	LBADD25099	15	42	21617	LBADD37119	52	7
21617	LBADD25099-11	25	6	21617	LBADD37728-3	47	63
21617	LBADD25099-16	25	1	21617	LBADD37733	50	41
21617	LBADD25100	38	42	21611	LBADD37738	52	15
21617	LBADD25100-13	38	23	21617	LBADD38052	50	2
21617	LBADD25100-16	38	21	21617	LBADD38052-1	53	7
21617	LBADD25101	29	1	21617	LBADD38052-2	53	1
21617	LBADD25102-15	15	22	21617	LBADD38052-3	53	2
21617	LBADD25103	8	7	21617	LBADD38055-1	47	11
21617	LBADD25105	2	77	21617	LBADD38055-6	47	55
21617	LBADD25108GP2	6	9	21617	LBADD38060	47	44
21617	LBADD25108GP2	31	24	21617	LBADD38062	47	34
21617	LBADD25118GP1	38	19	21617	LBADD38063	48	1
21617	LBADD25118GP2	15	35	21617	LBADD38064	48	24
21617	LBADD25119	22	3	21617	LBADD38064-1	48	31
21617	LBADD25119	23	4	21617	LBADD38064-2	48	43
21617	LBADD25119-3	24	1	21617	LBADD38065	48	22
21617	LBADD25120	22	2	21617	LBADD38066-1	48	28
21617	LBADD25120	23	3	21617	LBADD38066-2	48	42
21617	LBADD25121	22	13	21617	LBADD38069	47	32
21617	LBADD25122	22	10	21617	LBADD38070	47	65
21617	LBADD25126	8	38	21617	LBADD38073	47	15
21617	LBADD25126	31	11	21617	LBADD38074-1	48	45
21617	LBADD25126-1	31	21	21617	LBADD38074-2	48	50
21617	LBADD25127	8	54	21617	LBADD38075	48	26
21617	LBADD25141	9	17	21617	LBADD38076-1	48	27
21617	LBADD25142	8	24	21617	LBADD38076-2	48	44
21617	LBADD25142	36	89	21617	LBADD38077	48	40
21617	LBADD25143	8	72	21617	LBADD38078-1	48	48
21617	LBADD25148	14	18	21617	LBADD38078-2	48	49
21617	LBADD25154-1	29	10	21617	LBADD38079	48	32

NATIONAL STOCK NUMBER AND PART NUMBER INDEX

FSCM	PART NUMBER	FIGURE	ITEM	FSCM	PART NUMBER	FIGURE	ITEM
		NO.	NO.			NO.	NO.
21617	LBADD38080-U	48	12	21617	LBADD39995-2	39	27
21617	LBADD38080-2	48	9	21617	LBADD39996	44	9
21617	LBADD38081-3	48	7	2L617	LBADD39997	44	1
21617	LBADD38081-3	48	11	21617	LBADD39999	12	11
21617	LBADD38081-4	48	5	21617	LBADD40000	12	16
21617	LBADD38081-4	48	16	21617	LBADD40001-1	45	1
21617	LBADD38081-5	48	17	21617	LBADD40001-2	27	17
21617	LBADD38081-5	48	18	21617	LBADD40003	28	4
21617	LBADD38081-6	48	10	21617	LBADD40007	28	6
21617	LBADD38081-7	48	6	21617	LBADD40008	20	31
21617	LBADD38084	48	41	21617	LBADD40008	43	10
21617	LBADD38349	16	85	21617	LBADD40009	27	3
21617	LBADD39945-1	1	3	21617	LBADD40009	45	5
21617	LBADD39945-2	1	5	21617	L8ADD40012-1	21	15
21617	LBADD39950-7	32	1	21617	LBADD40012-2	27	18
21617	LBADD39953-15	16	28	21617	LBADD40013	31	27
97297	LBADD39953-19	16	2	21617	LBADD40014	31	22
21617	LBADD39953-29	16	80	21617	LBADD40015	31	20
21617	LBADD39953-30	16	81	21617	LBADD40016	23	18
21617	LBADD39953-36	16	47	21617	LBADD40017	43	17
21617	LBADD39953-45	16	58	21617	LBADD40018	26	1
21617	LBADD39953-5	16	17	21617	LBADD40019-1	40	2
21617	LBADD39953-51	16	69	21617	LBADD40019-2	18	2
21617	LBADD39953-6	16	1	21617	LBADD40019-2	41	2
12436	LBADD39954-14	39	72	21617	LBADD40020	16	18
97297	LBADD39954-18	39	61	21617	LBADD40020	39	63
21617	LBADD39954-31	39	48	21617	LBADD40021	3?	5
21617	LBADD39954-38	39	76	21617	LBADD40021-1	37	7
21617	LBADD39956-39	39	77	2L617	LBADD40022	16	24
21617	LBADD39956-4	39	65	21617	LBADD40025	16	32
21617	LBADD39956-40	39	18	21617	LBAD040027-1	17	2
21611	LBADD39954-48	39	8	21617	LBADD40028	17	1
21617	LBADD39954-5	39	66	21617	LBADD40029	39	45
21617	LBADD39955-11	20	18	21617	LBADD40030	42	1
21617	LBADD39955-18	20	23	21617	LBADD403031	39	32
21617	LBADD39955-19	20	32	21617	LBADD40036	16	27
21617	LBADD39955-9	20	22	21617	LBADD40036	39	33
21617	LBADD39956-13	43	31	21617	LBADD40037	11	39
21617	LBADD39956-15	43	26	21617	LBADD40037-1	11	43
21617	LBADD3009956-17	43	34	21617	LBADD40037-3	11	41
14280	LBADD39956-7	43	29	21617	LBADD40038	37	33
14280	L8ADD39956-9	43	30	21617	LBADD40003-1	37	37
21617	LBADD39957-1	27	5	21617	LBADD40038-2	37	39
21617	LBADD39957-2	21	6	21617	LBADD40038-3	37	38
21617	LBADD39958	43	36	21617	LBADD40042	37	9
21617	LBADD39958-1	45	11	21617	LBADD43044	31	4
21617	LBADD39958-2	45	13	21617	LBADD40051	39	17
21617	LBADD39962	18	3	21617	LBADD40052	39	13
21617	LBADD39962	41	3	21617	LBADD40053	16	66
21617	LBADD 39962-1	40	1	21617	LBADD40054	16	53
21617	LBADD39962-1	41	4	21617	LBADD40056	11	29
21617	LBADD39962-2	41	5	21617	LBADD4J057	11	4
21617	LBADD39963	16	35	21617	LBADD40059	11	13
21617	LBADD39965	43	35	21617	LBADD40059	37	17
21617	LBADD39966	37	1	21617	LBADD40062	6	1
21617	LBADD39967	45	12	21617	LBADD40066-2	13	20
21617	LBADD39970	39	69	21617	LBADD40222	2	13
21617	LBADD39971	27	9	21617	LBADD60222-8	4	42
21617	LBADD39972	16	86	21617	LBADD40223	4	2
21617	LBADD39972	39	82	21617	LBADD40226	4	51
21617	LBADD39975-1	20	1	21617	LBADD40227	4	23
21617	LBADD39975-2	20	7	21617	LBADD40231	4	1
21617	LBADD39975-2	43	11	21617	LBADD40235	4	3
21617	LBADD39976	20	6	21617	LBADD7242	19	19
21617	LBADD39976	43	12	21617	LBADD7780-12	47	35
21617	LBADD39978GP11	11	40	21617	LBADD7780-14	47	11
21617	LBADD39978GP1	37	42	2L617	LBADD7780-14	47	24
21617	LBADD39979	12	5	21617	LBADD7780-14	47	37
21617	LBADD39985	11	5	21617	LBADD7780-3	47	22
21617	LBADD39985-1	13	8	21617	LBADD7780-4	41	19
21617	LBADD39985-2	13	9	21617	LBADD7836	49	19
21617	LBADD39985-3	13	10	21617	LBADD1837	49	12
21617	LBADD39985-6	13	3	80058	LS147	5	1
21617	LBADD39986	37	29	96906	MA51861-37	14	6
21617	LBADD39986-1	37	31	96906	MSK1861-25	47	8
21617	LBADD39987	37	18	96906	MSK1861-47	47	33
21617	LBADD39988	37	12	96906	MS05229-45	48	14
21617	LBADD39990	37	2	96906	MS15795-107	13	6
21617	LBADD39996	13	21	96906	MS15795-811	49	31
21617	LBADD39995-1	39	47	96906	MS15795-811	49	54

NATIONAL STOCK NUMBER AND PART NUMBER INDEX

FSCM	PART NUMBER	FIGURE	ITEM	FSCM	PART NUMBER	FIGURE	ITEM
		NO.	NO.			NO.	NO.
96906	MS16998-48	36	8	96906	MS27130-32	31	6
96906	MS16998-48	37	8	96906	MS27130-43	6	23
96906	MS16998-48	37	32	96906	MS27130-47	28	7
96906	MS17341-C-3781	22	20	96906	MS27130-56	27	12
96906	MS17341-C-6B1	22	24	96906	MS27130-57	30	15
96906	MS17341C3781	23	23	96906	MS27183-10	2	58
96906	MS17341C6B1	23	27	96906	MS27183-10	4	37
96906	MS17343R18C-19P	23	29	96906	MS27183-10	11	19
96906	MS17343R18C19S	22	23	96906	MS27183-10	31	17
96906	MS17343R36C-8P	23	25	96906	MS27183-10	32	4
96906	MS17343R36C85S	22	19	96906	MS27183-10	47	27
96906	MS17349C18B	22	25	96906	MS27183-10	48	35
96906	MS17349C36B	22	21	96906	MS27183-10	49	13
96906	MS17349018B	23	28	96906	MS27183-10	49	25
96906	MS17349036B	23	24	96906	MS27183-10	49	37
96906	MS17826-3	2	54	96906	MS27183-10	49	45
96906	MS17990-614	13	2	96906	MS27183-11	4	28
96906	MS18212-79	2	44	96906	MS27183-11	6	21
96906	MS1943-40	36	84	96906	MS27183-12	8	18
96906	MS20426A4-5	24	5	96906	MS27183-12	9	12
96906	MS20426A4-9	23	2	96906	MS27183-12	11	15
96906	MS20410AD4-3-5	17	3	96906	MS27183-12	12	4
96906	MS20470AD4-3-5	18	1	96906	MS27183-12	20	3
96906	MS20470AD4-3-5	40	3	96906	MS27183-12	20	25
96906	MS20470A04-3-5	41	1	96906	MS27183-12	28	3
96906	MS20470B4-5	39	28	96906	MS27183-12	36	35
96906	MS20604-AD4T3	16	15	96906	MS27183-12	37	14
96906	MS20604-AD4T3	16	16	96906	MS27183-12	37	35
96906	MS20604-AD4T3	39	64	96906	MS27183-12	43	4
96906	MS20604-84T6	27	2	96906	MS27183-12	47	2
96906	MS20604-84T6	45	6	96906	MS27183-12	49	4
96906	MS20604-B6T8	27	4	96906	MS27183-14	9	4
96906	MS20604-B6T8	45	4	96906	MS27183-14	30	5
96906	MS21044-N3	47	50	96906	MS27183-14	52	10
96906	MS21046	4	25	96906	MS27183-15	13	18
96906	MS21046-C-3	52	17	96906	MS27183-18	2	41
96906	MS21046-C08	48	2	96906	MS27183-18	8	13
96906	MS21046-C08	48	13	96906	MS27183-18	9	10
96906	MS21046-C08	48	19	96906	MS27183-18	12	9
96906	MS21046-C08	48	38	96906	MS27183-18	13	13
96906	MS21046-C3	22	6	96906	MS27183-18	36	85
96906	MS21046-008	13	7	96906	MS27183-3	19	8
96906	MS21046-008	23	6	96906	MS27183-36	20	27
96906	MS21046-03	23	9	96906	MS27183-36	43	8
96906	MS21266-B	8	51	96906	MS27183-41	4	33
96906	MS21266-1	16	39	96906	MS27183-41	22	15
96906	MS21266B109	36	75	96906	MS27183-41	23	16
96906	MS21306-1	8	84	96906	MS27183-41	26	14
96906	MS21306-1	10	3	96906	MS271e3-41	44	14
96906	MS21306-1	12	15	96906	MS27183-42	2	56
96906	MS21306-1	36	96	96906	MS27183-42	4	12
96906	MS21306-2	8	16	96906	MS27183-42	20	9
96906	MS21306-2	36	87	96906	MS27183-42	22	12
96906	MS21318-15	14	26	96906	MS27183-42	23	14
96906	MS21919D614	20	34	96906	MS27183-42	35	4
96906	MS24617-21	50	17	96906	MS27183-42	35	9
96906	MS24619-12	25	5	96906	MS27183-42	43	15
96906	MS24619-12	38	25	96906	MS27183-42	47	52
96906	MS24621-24	39	31	96906	MS27183-42	49	17
96906	MS24621-24C	38	1	96906	MS27183-6	19	22
96906	MS24621-29	37	26	96906	MS27183-6	31	13
96906	MS24621-63	28	5	96906	MS27183-6	37	44
96906	MS24622-23	8	39	96906	MS27183-7	19	15
96906	MS24662-172	42	3	96906	MS21183-9	4	8
96906	MS24665-372	13	16	21617	MS3057-12A	21	2
96906	MS24693-597	49	53	21617	MS3102R-16-10S	15	31
96906	MS24693-98	49	56	96906	MS3102R16-10S	16	72
96906	MS25244-15	4	19	21617	MS3106A22-22S	21	1
96906	MS25244-15	26	3	96906	MS35190-187	38	28
96906	MS55244-15	44	3	96906	MS35190-238	7	1
96906	MS26226-1	38	5	96906	MS35190-238	7	10
96906	MS27129-4	45	15	96906	MS35190-254	23	34
96906	MS2713-36	27	8	96906	MS35190-289	8	27
96906	MS27130-A71K	27	10	96906	MS35190-289	34	7
96906	MS27130-538K	27	13	96906	MS35190-291	31	4
96906	MS27130-S38K	45	16	96906	MS35190-291	49	11
96906	MS27130-S72K	27	14	96906	MS35190-294	2	51
96906	MS27130-S72K	45	3	96906	MS35190-298	47	42
96906	MS27130-S73K	27	7	96906	MS35190-306	29	8
96906	MS27130-S73K	45	8	96906	MS35190-306	46	1

NATIONAL STOCK NUMBER AND PART NUMBER INDEX

FSCM	PART NUMBER	FIGURE NO.	ITEM NO.	FSCM	PART NUMBER	FIGURE NO.	ITEM NO.
96906	MS35190-311	37	19	96906	MS35307-331	36	36
96906	MS35190-311	47	39	96906	MS35307-334	8	1
96906	MS35190-319	7	6	96906	MS35307-334	11	14
96906	MS35190-319	7	15	96906	MS35307-334	14	8
96906	MS35190-320	10	5	96906	MS35307-334	28	2
96906	MS35190-320	12	13	96906	MS35307-334	36	66
96906	MS35190-320	36	95	96906	MS35307-334	37	34
96906	MS35191-272	36	12	96906	MS35307-334	49	3
96906	MS35191-273	52	16	96906	MS35307-337	37	21
96906	MS35191-274	4	24	96906	MS35307-338	36	45
96906	MS35191-274	20	30	96906	MS35307-341	37	13
96906	MS35191-274	26	2	96906	MS35307-341	47	43
96906	MS35191-274	44	2	96906	MS35307-341	49	6
96906	MS35191-278	47	62	96906	MS35307-357	9	3
96906	MS35191-289	8	55	96906	MS35307-360	8	85
96906	MS35191-289	36	34	96906	MS35307-360	36	25
96906	MS35191-311	47	5	96906	MS35307-365	13	17
96906	MS35198-84	48	30	96906	MS35307-369	30	7
96906	MS35202-86	27	16	96906	MS35307-370	30	14
96906	MS35202-86	45	2	96906	MS35307-373	30	4
96906	MS35206-213	15	33	96906	MS35307-409	6	7
96906	MS35206-217	19	6	96906	MS35307-415	2	39
96906	MS35206-217	52	19	96906	MS35308-339	47	4
96906	MS35206-218	26	10	96906	MS35309-306	48	34
96906	MS35206-218	44	10	96906	MS35309-332	48	47
96906	MS35206-230	14	15	96906	MS35333-108	4	45
96906	MS35206-230	19	21	96906	MS35333-110	4	48
96906	MS35206-231	47	67	96906	MS35335-31	2	8
96906	MS35206-235	31	14	96906	MS35335-33	2	49
96906	MS35206-242	8	41	96906	MS35335-34	14	9
96906	MS35206-243	19	14	96906	MS35335-90	52	8
96906	MS35206-245	2	7	96906	MS35335-91	26	15
96906	MS35206-245	11	23	96906	MS35335-91	44	15
96906	MS35206-245	26	13	96906	MS35337-41	33	11
96906	MS35206-245	44	13	96906	MS35338-101	26	11
96906	MS35206-247	22	14	96906	MS35338-101	44	11
96906	MS35206-247	23	5	96906	MS35338-103	26	17
96906	MS35206-250	47	53	96906	MS55338-103	44	17
96906	MS35206-265	23	17	96906	MS35338-139	4	38
96906	MS35206-279	4	36	96906	MS35338-139	11	20
96906	MS35206-279	8	79	96906	MS35338-139	16	55
96906	MS35206-279	36	13	96906	MS35338-139	39	11
96906	MS35206-284	11	44	96906	MS35338-139	48	36
96906	MS35206-284	37	41	96906	MS35338-139	49	32
96906	MS35206-294	37	16	96906	MS35338-139	49	55
96906	MS35206-296	20	24	96906	MS35338-140	48	31
96906	MS35206-296	43	3	96906	MS35338-141	8	23
96906	MS35206-297	53	6	96906	MS35338-141	9	15
96906	MS35207-261	2	75	96906	MS35338-156	4	34
96906	MS35207-261	30	18	96906	MS35338-157	4	14
96906	MS35207-263	22	11	96906	MS35338-159	4	29
96906	MS35207-263	23	13	96906	MS35338-159	37	15
96906	MS35207-263	47	51	96906	MS35338-26	2	25
96906	MS35207-265	20	8	96906	MS35338-27	2	29
96906	MS35207-265	35	2	96906	MS35338-27	2	37
96906	MS35207-265	35	7	96906	MS35338-40	15	34
96906	MS35207-265	43	16	96906	MS35338-40	19	9
96906	MS35207-267	4	4	96906	MS35338-41	14	17
96906	MS35207-267	16	21	96906	MS35338-42	19	16
96906	MS35207-267	39	74	96906	MS35338-42	47	54
96906	MS35207-267	49	40	96906	MS35338-42	48	4
96906	MS35207-268	2	55	96906	MS35338-42	48	15
96906	MS35207-268	47	46	96906	MS35338-42	48	21
96906	MS35214-42	48	3	96906	MS35338-42	48	40
96906	MS35214-42	48	20	96906	MS35338-43	2	76
96906	MS35214-42	48	39	96906	MS35338-43	30	17
96906	MS35215-55	52	3	96906	MS35338-43	35	3
96906	MS35215-57	48	8	96906	MS35338-43	35	8
96906	MS35218-57	52	1	96906	MS35338-43	47	47
96906	MS35307-306	2	57	96906	MS35338-43	49	15
96906	MS35307-306	B	59	96903	MS35338-44	36	28
96906	MS35307-308	11	18	96906	MS35338-44	2	52
96906	MS35307-308	31	7	96906	MS35338-44	2	59
96906	MS35307-308	36	29	96906	MS35338-44	4	9
96906	MS35307-308	49	8	96906	MS35338-44	8	60
96906	MS35307-312	47	29	96906	MS35338-44	47	30
96906	MS35307-315	2	48	96906	MS35338-44	49	9
96906	MS35307-331	8	20	96906	MS35338-44	49	26
96906	MS35307-331	9	11	96906	MS35338-44	49	38
96906	MS35307-331	12	3	96906	MS35338-44	49	46

NATIONAL STOCK NUMBER AND PART NUMBER INDEX

FSCM	PART NUMBER	FIGURE	ITEM	FSCM	PART NUMBER	FIGURE	ITEM
		NO.	NO.			NO.	NO.
96906	MS35338-45	6	22	96906	MS51861-35	16	30
96906	MS35338-45	8	2	96906	MSS1861-35	37	28
96906	MS35338-45	9	5	96906	MS51861-37	8	57
96906	MS35338-45	11	16	96906	MS51861-37	15	26
96906	MS35338-45	20	5	96906	MS51861-37	16	19
96906	MS35338-45	36	46	96906	MS51861-37	36	27
96906	MS35338-45	37	36	96906	MS51861-37	39	26
96906	MS35338-45	43	13	96906	MS51861-37	39	71
96906	MS35338-45	47	3	96906	MS51861-39	2	61
96906	MS35338-45	49	2	96906	MS51861-41	20	36
96906	MS35338-45	50	43	96906	MS51861-41	36	57
96906	MS35338-46	8	86	96906	MS51861-46	6	5
96906	MS35338-46	30	6	96906	MSS1861-46	1	9
96906	MS35338-46	36	23	96906	MS51861-46	7	18
96906	MS35338-46	50	49	96906	MS51861-49	8	43
96906	MS35338-48	2	40	96906	MS51861-49	14	43
96906	MS35339-67	12	8	96906	MS51861-49	20	12
96906	MS35339-67	13	12	96906	MS51861-49	31	25
96906	MS35340-46	13	19	96906	MSS1861-49	43	20
96906	MS35425-28	4	47	96906	MS51861-53	11	28
96906	MS35425-39	49	24	96906	MSS1861-53	16	51
96906	MS35425-39	49	30	96906	MS51861-53	39	9
96906	MS35425-39	49	36	96906	MS51861-67	47	28
96906	MS35425-39	49	44	96906	MS51861-69	11	26
96906	MS35425-39	49	52	96906	MS51861-71	8	50
96906	MS35425-40	4	43	96906	MS51861-71	11	30
96906	MS35425-42	52	11	96906	MSS1861-71	36	15
96906	MS35426-13	22	4	96906	MS51861-71	39	12
96906	MS35426-13	23	7	96906	MS51861-73	5	8
96906	MS35426-13	24	4	96906	MS51861-73	6	15
96906	MS35426-13	52	12	96906	MS51861-73	11	32
96906	MS35426-8	26	21	96906	MSS1861-73	15	24
96906	MS35426-8	44	21	96906	MS51861-73	31	16
96906	MS35491-1	11	45	96906	MS51861-73	32	3
96906	MS35492-32	31	22	96906	MSS1861-76	16	54
96906	MS35492-54	11	2	96906	MS51862-14	8	66
96906	MS35492-54	37	24	96906	MS51862-16	25	9
96906	MS35492-79	25	13	96906	MS51862-16	36	17
96906	MS35492-79	45	14	96906	MS51862-26	15	41
96906	MS35493-35	47	64	96906	MS51862-26-26	38	11
96906	MS35493-53	11	34	96906	MS51862-28	43	18
96906	MS35493-77	6	12	96906	MS51862-3	6	25
96906	MS35493-77	31	28	96906	MS51862-30	8	35
96906	MS35494-85	11	12	96906	MS51862-30	36	62
96906	MS35494-85	37	3	96906	MS51862-38	8	29
96906	MS35495-39	37	43	96906	MS51862-38	36	20
96906	MS35495-94	11	38	96906	MS51862-40	15	38
96906	MS35495-94	37	46	96906	MS51862-42	8	37
96906	MS35646-513	16	36	96906	MS51862-42	36	80
96906	MS35646-513	39	14	96906	MS51862-59	29	13
96906	MS35649-2252	2	47	96906	MS51862-59	31	23
96906	MS35649-2252	34	8	96906	MS51862-59	38	29
96906	MS35649-2254	48	33	96906	MS51862-61	16	48
96906	MS35649-2255	4	44	96906	MS51862-61	39	19
96906	MS35649-2314	48	29	96906	MS51863-11	2	81
96906	MS35649-2382	30	3	96906	MS51922-1	4	35
96906	MS35649-2385	4	49	96906	MS51922-17	52	9
96906	MS35649-242	15	32	96906	MS51937-5	8	14
96906	MS35649-262	14	16	96906	MS51937-5	36	88
96906	MS35649-262	31	12	96906	MS51943-31	36	3
96906	MS35649-282	2	6	96906	MS51943-35	10	4
96906	MS35649-282	34	12	96906	MS51943-35	12	14
96906	MS35649-42	19	7	96906	MS51943-35	36	94
96906	MS35649-42	20	33	96906	MS51943-39	8	15
96906	MS35649-62	33	10	96906	MS51943-39	36	86
96906	MS35649-82	19	13	96906	MS51943-40	8	12
96906	MS35649-83	4	31	96906	MS51957-3	33	9
96906	MS35650-103	4	15	96906	MS51967-2	47	31
96906	MS35650-302	49	16	96906	MS51967-3	2	23
96906	MS35691-1	37	40	96906	MS51967-3	2	43
96906	MS51096-309	36	4	96906	MS51967-5	47	38
96906	MS51697-8	7	14	96906	MS51967-5	49	5
96906	MS51850-66	2	34	96906	MS51967-6	2	27
96906	MS51850-66	2	21	96906	MS51967-8	7	5
96906	MSS1861-22	38	39	96906	MS51967-9	2	35
96906	MS51861-25	8	93	96906	MS51969-1	26	12
96906	MS51861-25	16	34	96906	MS51969-1	44	12
96906	MS51861-25	36	61	96906	MS51969-3	26	18
96906	MS51861-25	39	37	96906	MS51969-3	44	18
96906	MS51861-29	47	10	96906	MS51971-2	4	30

NATIONAL STOCK NUMBER AND PART NUMBER INDEX

FSCM	PART NUMBER	FIGURE	ITEM	FSCM	PART NUMBER	FIGURE	ITEM
		NO.	NO.			NO.	NO.
96906	MS51971-5	12	10	80063	SCB539435	36	76
96906	MS51971-5	13	14	80063	SCB539435	49	33
96906	MS58162-61	6	13	80063	SCB539436	49	34
96906	M590725-32	2	28	80063	SCB539438	49	35
96906	MS90725-34	6	20	80063	SCB539439	8	31
96906	MS90725-35	20	4	80063	SCB539439	11	35
96906	MS90725-35	43	14	80063	SCB539439	36	77
96906	MS90125-36	8	11	80063	SCB539439	49	39
96906	MS90725-36	36	90	80063	SCB539442	49	42
96906	MS90725-5	36	37	80063	SCB539465	49	28
96906	MS90725-55	2	36	80063	SCB539509	49	49
96906	MS90725-6	2	24	80063	SCB539595	22	8
96906	MS90725-66	8	22	80063	SCB539595	23	11
96906	MS90725-66	9	16	80063	SCB539595	52	24
96906	MS90725-66	36	98	80063	SCB539596	52	25
96906	MS90727-32	4	27	80063	5CB539597	22	9
96906	MS90727-34	50	44	80063	SCB539597	23	12
96906	MS90728-12	4	7	80063	SCB539597	52	18
96906	MS90728-55	50	48	80063	SCB541601	50	35
96906	MS9245-64	36	9	80063	SCC539421	49	10
96906	MS9245-81	8	78	80063	SCC539428	8	53
96906	M593556-14	9	9	80063	SCC539428	11	31
96906	MS9810-23	8	11	80063	SCC539428	36	64
96906	MS9810-23	9	8	80063	SCC539428	49	21
96906	MS9810-23	36	83	80063	SCC539441	8	33
96906	MS9816-08	4	32	80063	SCC539441	11	36
96906	MS9816-10	4	13	80063	SCC539441	36	24
80058	MX-148 /G	47	6	80063	SCC539441	49	41
80058	MX-149/G	2	82	80063	SCC539444	49	43
80205	NAS1329H5K8200	45	17	80063	SCC539463	49	2?
39428	NR5416J22	3	11	80063	SCC539468	8	70
80058	OL-88/MYK-8(V)	1	2	80063	SCC539468	11	25
80058	OL-89/MYK-8(V)	1	4	80063	SCC539468	36	16
99227	PH51-01-11-06-06-10	29	5	80063	SCC539468	47	26
99227	PH51-01-11-06-06-10	46	9	80063	SCC539507	49	50
99227	PH6-6FBU-5	29	3	80063	SCC539594	22	5
99227	PH6-6FBU-5	46	1	80063	SCC539594	23	8
99227	PH6-6GBU-5	29	4	80063	SCC539594	52	23
99227	PH6-6GBU-5	46	8	80063	SCD539460GR1	8	32
99227	PH6-BCBU-S	29	2	80063	SCD539464	49	29
99227	PH6-BCBU-S	46	6	80063	SCD539506	49	48
99227	PH6BU-S	46	11	80063	SM-C-657095	38	36
99227	PH6HBU-S	29	7	80063	SMB165914	3	1
99227	PH6TU-S	29	6	80063	SMB165914	51	1
99227	PH6TU-S	46	10	80063	SMD352463	11	37
80058	PU-495/G	2	84	80063	SM0352463	37	45
06383	PU14-6R-C	16	89	80063	SMD352463	49	47
06383	PU14-6R-C	39	86	21617	T-3006	16	42
75165	P1300	16	45	80058	TA-312/PT	2	32
56365	Q0C209	43	22	14028	TD 2903-48	41	45
14280	Q0420-30	43	21	17691	TMS70	47	49
56365	Q00209	20	10	73734	U-106/U	52	13
56365	Q0412-24	50	12	80058	V-460/MYK-8(V)	1	1
14280	Q0420-30	20	11	81348	W-L-305	5	11
80063	SC-B-539460GR1	36	78	81348	W-L-305	31	1
80063	SC-C-539451	5	14	81348	WC596-12-4	4	17
80063	SC-C-539451	31	30	81348	WC596-12-4	50	32
80063	SC-C-539451	47	59	21617	WC87501	6	8
80063	SC-C-539491	5	6	49367	ZPEKL3224-19P	3	7
80063	SC-C-539491	47	57	49367	ZPEK8IB-16-22S	3	6
80063	SC-C-539503	47	12	49367	ZPEK30C24-38S	3	2
80063	SC-C-539505	5	13	49367	ZPEK32C24-38S	3	5
80063	SC-C-539505	31	29	49367	ZPEK32C24-38S	3	8
80063	SC-C-539505	47	60	49367	ZPEPC24-3BP	4	22
80063	SC-C-611400-2	24	9	49367	ZPEPC24-38S	4	40
80063	SC-D-539471	47	56	49367	ZPEP16-22S	4	41
80063	SC-D-539482	5	12	49367	ZREK18-16-22P	3	4
80063	SC-D-539482	31	19	49367	ZREK30C24-38P	3	3
80063	SC-D-539482	47	25	49367	ZREP16-22P	52	6
80063	5C-D-539483	2	14	49357	ZZM-W-7520	52	5
80063	SC-D-539483	47	58	19177	OH900	2	18
80063	SC-D-539510	49	51	19177	OH900	30	12
80063	SCBK39596	22	7	30874	0129-3	4	48
80063	SCB165914	16	88	14608	02505	14	20
80063	SCB165914	39	85	71694	02505	33	8
80063	SCB506588	49	1	83508	05236-1503727-L	48	23
80063	SCB539429	49	23	83508	05236-1503727-R	48	25
80063	SCB539432	49	22	51312	093-339-000	2	15
80063	SCB539435	8	30	44655	1048F1100	19	17
80063	SCB539435	11	33	77820	10-37093-323	4	21

NATIONAL STOCK NUMBER AND PART NUMBER INDEX

FSCM	PART NUMBER	FIGURE	ITEM	FSCM	PART NUMBER	FIGURE	ITEM
		NO.	NO.			NO.	NO.
21617	10-37147-28	4	20	49367	3424	26	6
71590	1001	19	11	49367	3424	44	6
72619	103-3114-1231	4	16	80535	35	2	5
72619	103-3114-1231	19	1	39428	351T46	36	82
05487	1051	2	3	39428	3561T46	8	8
05487	1052	2	17	39428	3561T46	9	2
74545	1101	50	6	19710	3516T12	12	2
98003	112-11	4	26	39428	3592T45	8	10
05236	130	34	6	19710	3592W45	12	6
75165	1300	39	16	21617	3743	16	74
05487	1403	2	2	78011	3743	15	29
59730	141	43	33	21617	3744	16	13
59730	142	20	17	78011	3744	15	30
59730	142	43	25	39428	39J66	31	10
59730	146	20	14	39428	39566	5	10
59730	146	43	6	73092	411	16	20
24446	15T12	16	4	73092	411	39	73
44655	1531	19	5	14557	441	34	1
39428	1651A18	47	20	04773	49A-42	15	36
39428	1651A18	47	23	00645	4942	52	2
39428	1651A18	47	36	21617	4942	26	4
39428	173883	6	11	21617	4942	44	4
39428	173883	31	27	21617	5155	26	8
56897	1806	47	1	21617	5155	44	8
59730	1947	20	13	64959	549AW49	16	60
59730	1947	43	5	39428	550	2	66
39428	2	2	67	31364	57E3238	47	9
14280	2R-H2CLASS9001	43	28	78229	58-C-1	15	16
21617	2T30	31	8	78229	58C1	14	12
05487	2030	2	16	40342	58361	14	11
21617	210014	20	28	02777	591A	16	11
21617	210014	43	9	02777	591A	39	58
72962	22NC3-040	11	42	02777	591A	50	23
59730	222	43	32	78229	59361-1/2	15	15
59730	223	20	19	21617	6-3040	39	2
59730	223	43	27	21617	68ADC26344	13	11
59730	227	20	29	21617	68ADC26435	11	24
05487	2312	30	10	21617	68ADC40049	11	6
05487	2313	30	9	21617	68ADC40069	13	4
30874	2314	30	11	21611	68ADD25183	5	7
05487	2401	30	1	21617	68ADD39995-1	16	25
39428	2411U11	7	7	21617	6BADD39995-2	16	26
39428	2411U11	7	16	31356	60CPS	19	10
39428	2411U11	34	11	39428	608	2	63
21617	245	4	18	12436	66147692	47	17
59730	254	14	3	76786	662	6	3
05487	2540	2	1	76786	662	6	24
59730	255	14	2	76786	662	7	8
21617	25731	16	64	76786	662	7	17
21617	25731	39	24	12436	666144-084	50	30
59730	266	14	10	96906	7S21046-C04	52	20
21617	268	39	6	96906	7S2106-F18-11S	51	3
59730	268	16	61	96906	7S35229-50	13	5
59730	268	51	2	39428	708A	2	64
59730	270	8	46	74545	7210	15	9
79725	270	38	32	21617	72108	16	82
80372	271460	53	4	21617	72108	39	80
05487	2804	30	8	78011	7324	39	46
25706	2817	15	10	12619	7538	19	4
25706	2817	38	37	24446	78X491	16	a
05487	2821	2	19	24446	78X491	39	55
64959	283B	16	61	24446	78X736	16	7
79725	3G-3001A	15	5	24446	78X736	39	54
19725	3G3010C	15	19	74340	801C-363T-IF-SPL-18	25	15
88233	3001-2037	14	7	74340	801C-363T-IF-SPL-18	4S	12
21617	3007	16	13	56365	8536AG2	14	4
21617	3007	39	60	39428	883	36	69
19710	3014T47	12	7	39428	883	36	73
79725	3046B	15	27	39428	8950T14	9	7
21611	3301	16	59	24446	896457	16	5
21617	3301	39	7	24446	896457	39	52
21617	3301	39	78	81487	9001KA2	14	30
59730	3301	15	7	14280	9001KA3	14	37
59730	3301	16	68	56365	9001KR2U	14	29
59730	3301	38	34	39428	90631A	7	2
21617	3302	16	83	39428	90631A	7	11
21617	3302	39	81	39428	90631A009	6	4
59730	3302	14	1	39428	9583J1 AND 9584L	2	69
79725	3302	38	31	39428	9584L1	2	68
60141	331S	19	12	21617	9763	16	87

NATIONAL STOCK NUMBER AND PART NUMBER INDEX

FSCM	PART NUMBER	FIGURE NO.	ITEM NO.	FSCM	PART NUMBER	FIGURE NO.	ITEM NO.
21617	9763	39	84	39428	98926A031	26	20
39428	98404A303	9	6	39428	98926A031	44	20

LATEST NATIONAL STOCK NUMBER ASSIGNMENTS

STOCK NUMBER	FIGURE NO.	ITEM NO.	STOCK NUMBER	FIGURE NO.	ITEM NO.
5305-00-013-0189	37	43	5305-00-472-5252	36	57
5305-00-052-6863	37	19	5305-00-483-0550	8	29
5305-00-052-7482	48	30	5305-00-483-0550	36	20
5305-00-052-9954	25	5	5305-00-483-0555	43	18
5310-00-061-4650	36	3	5310-00-488-3889	8	15
5310-00-066-4289	2	54	5310-00-488-3889	36	86
5310-00-167-0704	4	50	5310-00-582-5965	36	28
5310-00-167-0704	26	16	5310-00-828-8946	8	16
5305-00-196-5570	16	48	5310-00-865-6073	8	84
7440-00-221-4503	1	4	5310-00-865-6073	10	3
5320-00-283-4741	42	3	5310-00-865-6073	12	15
4440-00-418-0427	2	18	5310-00-865-6073	36	96
4440-00-418-0427	30	12	5305-00-903-7807	36	4
5305-00-432-4164	8	93	5310-00-913-9776	26	15
5305-00-432-4164	16	34	5310-00-913-9776	44	15
5305-00-432-4164	36	61	5310-00-933-8122	4	29
5305-00-432-4164	39	37	5310-00-933-8122	37	15
5305-00-432-4170	16	30	5305-00-958-5467	2	51
5305-00-432-4170	37	28	5305-00-959-2684	47	42
5305-00-432-4253	47	28	5305-00-959-2700	47	5
5305-00-432-4263	8	50	5310-00-982-6571	43	8
5305-00-432-4263	36	15	5305-00-984-5676	20	24
5305-00-432-4265	32	3	5305-00-984-5676	43	3
5305-00-432-4390	25	9	5305-00-984-5677	53	6
5305-00-432-4390	36	17	5315-00-984-7836	8	28
5305-00-432-7954	2	61	5310-00-996-0133	45	15
5305-00-472-5252	20	36	5305-01-019-9665	2	81
			5320-01-087-8839	39	64

LATEST PART NUMBER ASSIGNMENTS

FSCM	PART NUMBER	FIGURE NO.	ITEM NO.
21617	LBADD25005	11	17
96906	MS27130-A71K	45	9

**PART NUMBER - NATIONAL STOCK NUMBER
CROSS REFERENCE INDEX**

PART NUMBER	FSCM	NATIONAL STOCK NUMBER	SMR CODE
A-21-5842	82866		PAOZZ
ABMS-A	06383	5340-00-514-4137	PAFZZ
AGC1	71400	5920-00-280-8342	PAOZZ
AGC11/2	71400	5920-00-938-9299	PAOZZ
AGC3/4	71400	5920-00-087-2097	PAOZZ
AGC4A	71400	5920-00-774-6834	PAOZZ
A1DT	08806	6240-00-412-5586	PAHZZ
AN960C6L	81349	5310-00-638-9857	PAFZZ
A1DT	08806	6240-00-412-5586	PAHZZ
A1H	87034	6240-00-951-3376	PAOZZ
BB1005	01121	5905-00-237-6185	PAHZZ
BB1015	01121	5905-00-420-7127	PAHZZ
BB2203	01121	5905-00-464-1988	PAHZZ
BB47G5	01121	5905-00-420-7401	PAHZZ
BCDDI3-502GMV	00656	5910-00-844-5510	PAHZZ
CBB205	01121	5905-00-437-0934	PAHZZ
CB1005	01121	5905-00-960-0099	PAHZZ
Cr1011	01121	5905-00-726-5340	PAHZZ
CB1015	01121	5905-00-102-5294	PAHZZ
CB1025	01121	5905-00-097-9533	PAHZZ
CB1035	01121	5905-00-909-3885	PAHZZ
CB1045	01121	5905-00-959-1202	PAHZZ
CB1051	01121	5905-00-498-6044	PAHZZ
CB1125	01121	5905-00-119-8855	PAHZZ
CB1205	01121	5905-00-497-5610	PAHZZ
CB1225	01121	5905-00-919-5713	PAHZZ
CB1235	01121	5905-00-989-7943	PAHZZ
CB1515	01121	5905-00-119-8811	PAHZZ
CB1525	01121	5905-00-990-5559	PAHZZ
CB1535	01121	5905-00-904-5689	PAHZZ
CB1545	01121	5905-00-114-5339	PAHZZ
CB1825	01121	5905-00-905-6279	PAHZZ
CB1835	01121	5905-00-911-3801	PAHZZ
CB2005	01121	5905-00-135-3972	PAHZZ
CB2015	01121	5905-00-909-3919	PAHZZ
CB2025	01121	5905-00-102-5289	PAHZZ
CB2205	01121	5905-00-989-2843	PAHZZ
CB2215	01121	5905-00-683-2240	PAHZZ
CB2225	01121	5905-00-105-7764	PAHZZ
CB2235	01121	5905-00-911-3810	PAHZZ
CB2425	01121	5905-00-911-3811	PAHZZ
CB2705	01121	5905-00-113-4860	PAHZZ
CB2715	01121	5905-00-984-1563	PAHZZ

**PART NUMBER - NATIONAL STOCK NUMBER
CROSS REFERENCE INDEX**

PART NUMBER	FSCM	NATIONAL STOCK NUMBER	SMR CODE
CB2725	01121	5905-00-111-4727	PAHZZ
CB2735	01121	5905-00-911-3815	PAHZZ
CB2745	01121	5905-00-911-3819	PAHZZ
CB3015	01121	5905-00-686-3122	PAHZZ
CB3025	01121	5905-00-131-9729	PAHZZ
CB3305	01121	5905-00-915-3152	PAHZZ
CB3315	01121	5905-00-909-3965	PAHZZ
CB3325	01121	5905-00-126-6683	PAHZZ
CB3345	01121	5905-00-485-4545	PAHZZ
CB3615	01121	5905-00-104-8370	PAHZZ
CB3625	01121	5905-00-104-8369	PAHZZ
CB3h35	01121	5905-00-136-8430	PAHZZ
CB3905	01121	5905-00-498-6059	PAHZZ
CB3915	01121	5905-00-907-4118	PAHZZ
CB3925	01121	5905-00-141-0743	PAHZZ
CB4315	01121	5905-00-766-9392	PAHZZ
CB4701	01121	5905-00-104-8368	PAHZZ
CB4705	01121	5905-00-104-8368	PAHZZ
CB4715	01121	5905-00-911-3752	PAHZZ
CB4725	01121	5905-00-911-3753	PAHZZ
CB4735	01121	5905-00-960-0126	PAHZZ
CB4741	01121	5905-00-990-6659	PAHZZ
CB5105	01121	5905-00-909-3834	PAHZZ
CB5125	01121	5905-00-911-3754	PAHZZ
CB5135	01121	5905-00-136-3890	PAHZZ
CB5615	01121	5905-00-105-7768	PAHZZ
CB5625	01121	5905-00-909-3862	PAHZZ
CB5635	01121	5905-00-913-9415	PAHZZ
CB6215	01121	5905-00-136-3891	PAHZZ
CB6225	01121	5905-00-228-5506	PAHZZ
CB6805	01121	5905-00-911-3758	PAHZZ
CB6825	01121	5905-00-110-7622	PAHZZ
CB6835	01121	5905-00-119-3505	PAHZZ
CB7515	01121	5905-00-577-9466	PAHZZ
CB7525	01121	5905-00-911-3779	PAHZZ
CB9115	01121	5905-00-927-5449	PAHZZ
CEAT0-10R00F	25042	5905-00-405-7802	PAHZZ
CEBT0-1002F	75042	5905-00-922-9930	PAHZZ
CECT0+5490F	75042	5905-00-921-0352	PAHZZ
CECT0+6490F	75042	5905-00-917-9038	PAHZZ
CECT0-1472F	07716	5905-00-476-5702	PAHZZ
CECT0-2212F	75042	5905-00-127-2494	PAHZZ
CECT0-2A00F	75042	5905-00-476-5761	PAHZZ
CECT0-6191F	75042	5905-00-408-2206	PAHZZ
CECT03320F	75042	5905-00-911-7039	PAHZZ

**PART NUMBER - NATIONAL STOCK NUMBER
CROSS REFERENCE INDEX**

PART NUMBER	FSCM	NATIONAL STOCK NUMBER	SMR CODE
CH-345	71744		PAOZZ
D2255	75277	3110-01-030-2628	PAFZZ
EB1005	01121	5905-00-104-5755	PAHZZ
EB12G5	01121	5905-00-125-0897	PAHZZ
EB2435	01121	5905-00-513-5522	PAHZZ
EB3931	01121	5905-00-190-8882	PAHZZ
EB4325	01121	5905-00-729-7564	PAHZZ
EB4715	01121	5905-00-111-4858	PAHZZ
EB6225	01121	5905-00-141-0594	PAHZZ
ERD-18TO	01619	5940-00-242-0676	PAHZZ
EB-012B6	84830	5360-00-999-8145	PAFZZ
FHN20G	81349	5920-00-556-0144	PAFZZ
F03A250V10A	81349	5920-00-280-5002	PAOZZ
GB2035	01121	5905-00-420-3297	PAHZZ
HP4N	09922	5340-00-598-0383	PAFZZ
HT10EA/218	80031	5910-00-548-1273	PAHZZ
IN4152	80131	5961-00-899-8924	PAHZZ
ITS1200A	32293	5961-00-368-3482	PAHZZ
JANR11TYPERC21BF	80058	5905-00-106-9351	PAHZZ
JAN1N749A	81349	5961-00-883-6064	PAHZZ
JAN2N2484	81349	5961-00-814-9532	PAHZZ
JAN2NP907A	81349	5961-00-925-3777	PAHZZ
JS21	91929	5930-00-552-1693	PAHZZ
JWM#87059	76493	5950-00-234-0501	PAHZZ
J76814	71590	5999-00-551-0697	PAHZZ
KAP11AG 24VAC	12300		PAFZZ
KT30	75382	5940-00-411-2643	PAFZZ
LFF118020B00D	91637		PAHZZ
MDA	71400		PAOZZ
MDA8	71400	5920-00-296-0448	PAOZZ
MDA960-1	04713	5961-00-410-5439	PAHZZ
MDLSR	71400	5920-01-068-6768	PAOZZ
MFF1226D10003B	91637	5905-00-476-5759	PAHZZ
MFF1226D15003B	91637		PAHZZ
MFF181G15800F	91637	5905-00-434-5058	PAHZZ
MFF1816D450000C	916.37	5905-00-402-1235	PAHZZ
MFF1816G100R0F	91637	5905-00-893-1290	PAHZZ
MFF1816G10000F	91637	5905-00-434-5059	PAHZZ
MFF1816G10002F	91637	5905-00-426-7847	PAHZZ
MFF816G102000D	91637	5905-00-441-7807	PAHZZ
MFF1816G11000F	91637	5905-00-434-5060	PAHZZ
MFF1816G11300F	91637	5905-00-004-6114	PAHZZ
MFF1816G11801F	91637	5905-00-434-5069	PAHZZ
MFF1816G12100F	91637	5905-00-434-5053	PAHZZ

**PART NUMBER - NATIONAL STOCK NUMBER
CROSS REFERENCE INDEX**

PART NUMBER	FSCM	NATIONAL STOCK NUMBER	SMR CODE
MFF1816G127R0F	91637	5905-00-437-1308	PAHZZ
MFF1816G61701F	91637	5905-00-105-9724	PAHZZ
MFF1816G13700F	91637	5905-00-434-5055	PAHZZ
MFF1816G14300F	91637	5905-00-926-8792	PAHZZ
MFF1816G150R0F	91637	5905-00-405-7804	PAHZZ
MFF1816G15000F	91637	5905-00-434-5056	PAHZZ
MFF1816G15401F	91637	5905-00-232-3011	PAHZZ
MFF1816G15800F	91637	5905-00-434-5058	PAHZZ
MFF1816G18700F	91637	5905-00-426-7705	PAHZZ
MFF1816G19100F	91637	5905-00-285-0422	PAHZZ
MFF1816G196R0F	91637	5905-00-405-7884	PAHZZ
MFF1816G200P0F	91637	5905-00-998-1796	PAHZZ
MFF1R16G20000F	91637	5905-00-426-7707	PAHZZ
MFF1816G22R10F	91637	5905-00-437-1310	PAHZZ
MFF1816G22600F	91637	5905-00-426-7720	PAHZZ
MFF1816GP37R0F	91637	5905-00-405-7803	PAHZZ
MFF1816G23700F	91637	5905-00-426-7723	PAHZZ
MFF1816G24900F	91637	5905-00-021-6494	PAHZZ
MFF1816G24901F	91637	5905-00-426-7760	PAHZZ
MFF1816G26101F	91637	5905-00-426-7763	PAHZZ
MFFI1816G67R0F	91637	5905-00-405-7727	PAHZZ
MFF1816G280R0F	91637	5905-00-405-7742	PAHZZ
MFF1816G3240	91637	5905-00-069-2402	PAHZZ
MFF1816G32R0F	91637	5905-00-405-7785	PAHZZ
MFF1816G33200F	91637	5905-00-426-7754	PAHZZ
MFF1816G36950F	91637	5905-00-437-1313	PAHZZ
MFF1816G38300F	91637	5905-00-426-7783	PAHZZ
MFF1816G422R0F	91637	5905-00-405-7789	PAHZZ
MFF1816G45R30F	91637	5905-00-437-1600	PAHZZ
MFF1816G453R0F	91637	5905-00-105-7714	PAHZZ
mFF1816G46R40F	91637	5905-00-893-1292	PAHZZ
MFF1816G47500F	91637	5905-00-475-8262	PAHZZ
MFF1816G48702F	91637	5905-00-256-9849	PAHZZ
MFF1816G49R90F	91637	5905-00-437-1696	PAHZZ
MFF1416G499P0F	91637	5905-00-405-7792	PAHZZ
MFF1816G49900F	91637	5905-00-426-7788	PAHZZ
MFF1816G549R0F	91637		PAHZZ
MFF1816G590R0F	91637	5905-00-405-7794	PAHZZ
MFF1816G806R0F	91637	5905-00-405-7962	PAHZZ
MFF1816G845R0F	91637	5905-00-405-7969	PAHZZ
MFF1816G909R0F	91637	5905-00-405-7972	PAHZZ
MFF1816G931R0F	91637	5905-01-044-8430	PAHZZ
MFF1816G976R0F	91637	5905-00-441-7816	PAHZZ
MJE340	04713	5961-00-828-0719	PAHZZ
MPSA65	04713	5961-00-261-6532	PAHZZ

**PART NUMBER - NATIONAL STOCK NUMBER
CROSS REFERENCE INDEX**

PART NUMBER	FSCM	NATIONAL STOCK NUMBER	SMR CODE
MPS3640	27014	5961-00-946-6635	PAHZZ
MPS6523	04713	5961-00-106-5179	PAHZZ
MS15795-803	96906	5310-00-595-6211	PAFZZ
MS15795-804	96906	5310-00-782-1349	PAFZZ
MS15795-805	96906	S310-00-722-5998	PAFZZ
MS15795-807	96906	5310-00-880-5978	PAFZZ
MS15795-808	96906	5310-00-619-1148	PAFZZ
MS15795-809	96906	5310-00-550-5054	PAFZZ
MS16997-104	96906	5305-00-983-5335	PAFZZ
MS24693S25	96906	5305-00-051-6521	PAHZZ
MS27183-6	96906	5310-00-082-1404	PAFZZ
MS27183-7	96906	5310-00-809-8544	PAFZZ
MS27183-8	96906	5310-00-809-8546	PAFZZ
MS35190-221	96906	5305-00-958-5483	PAFZZ
MS35190-223	96906	5305-00-957-6636	PAFZZ
MS35190-235	96906	5305-00-059-4550	PAFZZ
MS35190-238	96906	5305-00-059-4553	PAFZZ
MS35190-239	96906	5305-00-95R-5451	PAFZZ
MS35190-240	96906	5305-00-968-5450	PAFZZ
MS35190-248	96906	5305-00-959-2673	PAFZZ
MS35190-250	96906	5305-00-958-5474	PAFZZ
MS35190-253	96906	5305-00-059-4568	PAFZZ
MS35191	96906	5305-00-954-7363	PAFZZ
MS35206-207	96906	5305-00-954-3938	PAFZZ
MS35206-212	96906	5305-00-993-0191	PAFZZ
MS35206-213	96906	5305-00-8s9-3116	PAFZZ
MS35206-214	96906	5305-00-993-0190	PAFZZ
MS35206-215	96906	5305-00-889-2997	PAFZZ
MS35206-227	96906	5305-00-984-4984	PAFZZ
MS35206-232	96906	5305-00-984-4992	PAFZZ
MS35206-233	96906	5305-00-984-4993	PAFZZ
MS35206-243	96906	5305-00-984-6191	PAFZZ
MS35206-245	96906	5305-00-984-6193	PAFZZ
MS35207-263	96906	5305-00-989-7434	PAFZZ
MS35233-43	96906		PAFZZ
MS35234-63	96906	5305-01-010-5300	PAFZZ
MS35333-37	96906	5310-00-579-0079	PAFZZ
MS35333-38	96906	5310-00-559-0070	PAFZZ
MS35333-39	96906	5310-00-576-5752	PAFZZ
MS53335-30	96906	5310-00-209-0788	PAFZZ
MS35335-31	9690h	5310-00-596-7693	PAFZZ
MS33538-39	969h6	5310-00-543-5060	PAFZZ
MS35338-40	96906	5310-00-543-2410	PAFZZ
MS35338-41	96906	5310-00-045-4007	PAFZZ

**PART NUMBER - NATIONAL STOCK NUMBER
CROSS REFERENCE INDEX**

PART NUMBER	FSCM	NATIONAL STOCK NUMBER	SMR CODE
MS35338-42	96906	5310-00-045-3299	PAFZZ
MS35338-43	96906	5310-00-045-3296	PAFZZ
MS353388-41	96906	5310-00-045-4007	PAFZZ
MS35649-222	96906	5310-00-934-9738	PAFZZ
M535649-2252	96906	5310-00-997-1888	PAFZZ
MS35649-262	96906	5310-00-934-9747	PAFZZ
MS35650-302	96906	5310-00-934-9751	PAFZZ
MS35650-312	96906	5310-00-253-2796	PAFZZ
MS51957-28	96906	5305-00-054-6652	PAFZZ
MS51957-32	96906	5305-00-054-6656	PAFZZ
MS51960-4	96906	5305-00-774-9703	PAFZZ
MS590707-4037	96906	5365-00-584-0618	PAFZZ
MS90725-5	96906	5305-00-068-0501	PAFZZ
MU2A1	82877	4140-00-113-0989	PAFZZ
MX104Z1201R0	91418	5910-00-914-3326	PAHZZ
PFP20-36043	90201	5910-00-548-1042	PAHZZ
PG1084	01281	5961-00-247-7579	PAHZZ
RCROGU06JS	81349	5905-00-121-9919	PAHZZ
RCR07G181JS	81349	5905-00-141-0742	PAHZZ
RCR07G203JS	81349	5905-00-106-9356	PAHZZ
RCR07G224JS	81349	5905-00-105-7765	PAHZZ
RCR07G270JS	81349	5905-00-113-4860	PAHZZ
RCR07G394JS	81349	5905-00-L15-3562	PAHZZ
RN65F 3651F	81349	5905-00-965-6224	PAHZZ
RS2H-D1R100J	91637	5905-00-434-5391	PAHZZ
RS8-830000J	91637	5905-00-561-8040	PAHZZ
RWR74510R0FR	81349	5905-00-491-2764	PAFZZ
RW78U5002F	81349	5905-00-041-0837	PAFZZ
R02A250V1-1-2A	81349	5920-00-050-4953	PAHZZ
SR-6P3-4	28520	5975-00-068-6767	PAFZZ
TD 2903-4H	14028	5835-01-019-9864	PDOFD
TDC157M006WLC	90201	5910-00-548-0398	PAHZZ
VG12X	83003	5961-00-339-7773	PAHZZ
V10E	01281	5961-00-551-9443	PAHZZ
00F-A878	16228	3010-01-031-5246	PAFZZ
0001769	30874	6250-00-991-6833	PAFZZ
0006324	30874	5920-00-377-8279	PAOZZ
0006364	05487	5310-00-139-2990	PAFZZ
0010514	30874	7440-00-780-9969	PAFZZ
0026513	30874	5360-00-968-6072	PAFZZ

**PART NUMBER - NATIONAL STOCK NUMBER
CROSS REFERENCE INDEX**

PART NUMBER	FSCM	NATIONAL STOCK NUMBER	SMR CODE
0048594	30874	5305-00-560-2062	PAFZZ
0055726	05487	5305-00-137-7525	PAFZZ
0057822	30874	5360-00-483-3252	PAFZZ
0078999	30874	5920-00-431-4710	PAOZZ
0104909	30874	5920-00-736-7882	PAOZZ
0107663	30874	5920-00-139-3290	PAOZZ
0107664	30874	5920-01-018-4777	PAOZZ
0107666	30874	5920-00-280-5059	PAOZZ
0107667	30874	5920-00-199-4019	PAOZZ
0107868	30874	5920-00-503-2889	PAOZZ
0107669	30874	5920-00-936-3650	PAOZZ
0109339	30874	5977-00-377-7901	PAFZZ
0111256	30874	5920-00-280-9528	PAOZZ
0111257	30874	5920-00-557-2647	PAOZZ
0111262	30874	5920-00-503-2882	PAOZZ
0111351	30874	5945-00-088-5695	PAFZZ
0117185	30874	7440-00-780-9971	PAFZZ
0121756	30874	5930-00-080-4436	PAFZZ
0124843	30874	5945-00-983-1382	PAFZZ
0127324	30874	5961-00-560-2018	PAFZZ
0121455	30874	5930-00-436-1317	PAFZZ
0129-3	30874		PDOFD
013-0107-03	80009	6625-00-558-7381	PAOZZ
0148368	30874	7440-00-780-9973	PAOZZ
015-0201-00	80009	6625-00-404-8320	PAOZZ
0154404	30874	7025-00-448-4987	PAOZZ
0156364	30874	7035-00-991-6831	PAFZZ
016-0535-02	80009	6625-00-596-2099	PAOZZ
0167950	89264	3030-00-273-0636	PAOZZ
0170530	30874	5305-00-009-4918	PAFZZ
0171485	30874	4140-00-274-4002	PAFZZ
0172999	30874	6105-00-780-9978	PAFZZ
0179946	30874	5920-00-892-9311	PAOZZ
01803R3	30874	5315-00-498-9863	PAFZZ
0191148	10874	3110-00-736-0689	PAFZZ
0197894	30874	5977-00-957-9727	PAFZZ
0206571	89264	3030-00-166-2226	PAOZZ
0207380	30874	7010-01-031-7220	PAOZZ
2070248	89264	5925-00-327-1427	PAFZZ
0208299	30874	7010-01-017-9234	PAFZZ
0209311	30874	5905-00-236-3089	PAFZZ
0213693	30874	5905-00-169-2052	PAFZZ
0214442	30874	5935-00-565-1274	PAFZZ
0216067	30874	5360-00-488-5233	PAFZZ
0217077	89264	5910-00-446-5854	PAFZZ

**PART NUMBER - NATIONAL STOCK NUMBER
CROSS REFERENCE INDEX**

PART NUMBER	FSCM	NATIONAL STOCK NUMBER	SMR CODE
0219202	30874	7025-00-088-6966	PAFZZ
0219203	30874	5360-00-449-1815	PAFZZ
0219229	30874	7025-00-088-6967	PAFZZ
0219346	30874		PAFZZ
0219347	30874		PAFZZ
0219369	30874	7025-00-081-1305	PAFZZ
0224481	30874	5930-01-008-9110	PAFZZ
0226531	89264	5360-00-081-1057	PAFZZ
0227529	30874		PAFZZ
0227582	30874		PAFZZ
0227603	30874		PAFZZ
0228093	05487	5930-00-137-7534	PAFZZ
0231658	30874	5930-00-499-5697	PAFZZ
0238364	30874	5930-00-811-9390	PAFZZ
0251989	30874	5365-00-871-5915	PAFZZ
0252590	30874	5920-00-842-3030	PAOZZ
0252592	30874	5920-01-018-2195	PAOZZ
0253267	30874	5930-00-088-2764	PAFZZ
0253638	30874	5920-01-018-6104	PAOZZ
0253675	30874	5920-01-018-4776	PAOZZ
0254628	30874	5920-01-034-6453	PAOZZ
0257261	30874	5306-00-422-4412	PAOZZ
0257635	30874	3040-00-979-7936	PAFZZ
0257982	89264	7025-00-081-1075	PAFZZ
0301290	30874		PAFZZ
0303549	30874	5920-00-450-0810	PAOZ7
0308633	30874	7025-00-081-1099	PAFZZ
0310363	30874	3030-00-463-4155	PAFZZ
0310364	30874	3030-00-483-4163	PAFZZ
0310779	30874		PAFZZ
0313246	30874	5930-01-004-8337	PAFZZ
0315902	30874	7010-01-031-7211	PAFZZ
0317317	30874	5905-00-571-6055	PAFZZ
0317416	30874	4720-01-018-0117	PAFZZ
0317428	30874	5905-00-175-8255	PAFZZ
0321271	30874	5905-00-173-0979	PAFZZ
0322779	30874	7025-00-990-4766	PAOZZ
0322784	30874	5920-00-577-2657	PAOZZ
0328920	30874		PAFZZ
0332009	30874	5920-01-008-9106	PAOZZ
0332785	30874	7035-00-264-7471	PAFZZ
0334826	30874	5920-00-503-4779	PAOZZ
0335010	30874	5920-00-164-7978	PAOZZ
0336162	30874	3020-00-404-5595	PAFZZ
0336232	30874	7027-00-991-6849	PAFZZ

**PART NUMBER - NATIONAL STOCK NUMBER
CROSS REFERENCE INDEX**

PART NUMBER	FSCM	NATIONAL STOCK NUMBER	SMR CODE
0336254	30874	3040-01-020-4048	PAFZZ
0338165	30874	5920-00-681-0918	PAOZZ
0340576	30874	7025-00-228-3387	PAFZZ
0349952	30874	7010-01-020-3991	PAOZZ
0360882	30874	5920-00-985-2228	PAFZZ
0361868	30874	7025-00-081-1337	PAFZZ
0361943	30874	7010-01-048-3535	PAFZZ
0362461	30874	6240-00-432-2333	PAOZZ
0363057	30874	7025-00-081-1078	PAFZZ
0363130	30874	7010-01-021-3601	PAFZZ
0363157	30874	5360-00-488-5078	PAFZZ
0363410	30874	5360-00-488-5079	PAFZZ
0365047	89264	5930-00-618-6322	PAFZZ
0366291	30874	3030-00-262-9090	PAOZZ
0369224	30874	5945-00-952-5801	PAFZZ
0369261	30874	7430-00-139-3317	PAFZZ
0369384	89264	5365-00-088-6971	PAFZZ
0369649	30874	5961-00-256-2117	PAFZZ
0369652	30874	5961-00-232-5852	PAFZZ
0370126	30874	7025-00-468-2472	PBOZZ
0370129	30874	7025-00-088-6972	PBOZZ
0370216	30874	7025-00-468-2472	PBOZZ
0370225	30874	7025-00-088-6973	PBOZZ
0370226	30874	7025-00-847-8220	PBOZZ
0370232	30874	7025-00-068-6975	PBOZZ
0370247	30874	7035-00-690-4781	PBOZZ
0370249	30874	7025-00-088-6976	PBOZZ
0370350	30874	7025-00-847-8222	PBOZZ
0370352	30874	7025-00-081-1102	PBOZZ
0370377	30874	7025-00-081-1103	PBOZZ
0370378	30874	7025-00-081-1104	PBOZZ
0370379	30874	7025-00-081-1105	PBOZZ
0370380	30874	7025-00-081-1106	PBOZZ
0370421	30974	7025-00-081-1108	PBOZZ
0370512	30874	7010-01-012-7117	PBOZZ
0370548	89264	7025-00-081-1109	PBOZZ
0370564	30874	7025-00-890-4795	PBOZZ
0370643	30874	7025-00-220-3753	PBOZZ
0370690	30874	7025-00-061-1112	PBOZZ
0370701	30874	7025-00-081-1114	PBOZZ
0370703	30874	7025-00-061-1115	PBOZZ
0370827	30874	7025-00-081-1117	PBOZZ
0370858	30874	7025-00-081-1118	PBOZZ
0370860	89264	7025-00-411-7478	PBOZZ
0370867	30874	7010-01-017-0905	PBOZZ

**PART NUMBER - NATIONAL STOCK NUMBER
CROSS REFERENCE INDEX**

PART NUMBER	FSCM	NATIONAL STOCK NUMBER	SMR CODE
0370869	30874	7010-01-017-0910	PBOZZ
0370891	89264	7025-00-081-1119	PBOZZ
0370892	30874	7025-00-081-1120	PBOZZ
0370893	30874	7025-00-081-1121	PBOZZ
0370894	30874	7010-01-017-9330	PBOZZ
0370895	30874	7025-00-081-1122	PBOZZ
0370897	30874	7010-01-017-9329	PBOZZ
0370898	30874	7010-01-018-4845	PBOZZ
0370950	30874	7010-01-018-4845	PBOZZ
0370951	30874	7025-00-061-1124	PBOZZ
0370952	30874	7025-00-081-1125	PBOZZ
0370954	30874	7025-00-085-7731	PBOZZ
0371955	30874	7025-00-081-1084	PBOZZ
0371029	30874	7025-00-065-7751	PBOZZ
0371032	30874	7025-00-991-2756	PBOZZ
0371042	30874	7010-01-018-9459	PBOZZ
0371277	88360	5895-00-992-0156	PBOZZ
0371487	30874	7025-00-088-5959	PBOZZ
0131497	30874	7025-00-068-7166	PBOZZ
0371623	30874	7025-00-068-7167	PBOZZ
0371624	30874	7036-00-226-4122	PBOZZ
0371661	30874	7035-00-226-4131	PBOZZ
0371666	30874	7035-00-088-6978	PBOZZ
0371880	30874	7035-00-088-6961	PBOZZ
0371885	30874	7025-00-992-0149	PBOZZ
0371886	30874	7025-00-992-3483	PBOZZ
0372057	30874	7025-00-419-6779	PAOZZ
0372079	30874	7035-00-088-6985	PBOZZ
0372080	89264	7035-00-088-6986	PBOZZ
0372085	30874	7025-00-088-6988	PBOZZ
0372106	30874	7010-01-017-0911	PBOZZ
0372107	30874	7035-00-088-6989	PBOZZ
0372108	30874	7035-00-068-6990	PBOZZ
0372109	30874	7025-00-068-0991	PBOZZ
0372124	30874	7010-01-020-8382	PBOZZ
0372125	30874	7010-01-017-0904	PBOZZ
0372129	30874	7010-01-020-6871	PBOZZ
0372130	30874	7010-01-017-0902	PBOZZ
0372131	30874	7010-01-017-0903	PBOZZ
0372132	30874	7010-01-017-0901	PBOZZ
0372138	30874	7035-00-088-6992	PBOZZ
0372151	30874	7035-00-088-6994	PBOZZ
0372191	30874	7025-00-088-6997	PBOZZ
0372197	30874	7025-00-088-6998	PBOZZ
0172220	30874	7025-00-088-7000	PBOZZ

**PART NUMBER - NATIONAL STOCK NUMBER
CROSS REFERENCE INDEX**

PART NUMBER	FSCM	NATIONAL STOCK NUMBER	SMR CODE
0372221	30874	7025-00-068-7001	PBOZZ
0372222	30874	7025-00-068-7002	PBOZZ
0372223	30874	7025-00-088-7003	PBOZZ
0372224	30874	7025-00-084-5377	PBOZZ
0372225	30874	7025-00-084-5378	PBOZZ
0372226	30874	7025-00-084-5379	PBOZZ
0372227	30874	7025-00-084-5381	PBOZZ
0372228	30874	7025-00-931-6766	PBOZZ
0372229	89264	7025-00-084-5382	PBOZZ
0372239	30874	7025-00-084-5390	PBOZZ
0372240	30874	7025-00-084-5391	PBOZZ
0372244	30874	7025-00-084-5393	PBOZZ
0372245	30874	7025-00-084-5396	PBOZZ
0372275	30874	7035-00-847-8225	PBOZZ
0372288	30874	7025-00-084-5399	PBOZZ
0372336	30874	7010-01-020-6864	PBOZZ
0372350	30874	7025-00-084-5400	PBOZZ
0372351	30874	7025-00-084-5401	PBOZZ
0372352	30874	7025-00-084-3402	PBOZZ
0372353	30874	7025-00-084-5403	PBOZZ
0372354	30874	7025-00-084-5405	PBOZZ
0372355	30874	7025-00-084-b406	PBOZZ
0372356	30874	7025-00-084-5407	PBOZZ
0372357	30874	7025-00-084-5408	PBOZZ
0372358	30874	7025-00-084-5409	PBOZZ
0372360	30874	7025-00-084-5412	PBOZZ
0372369	30874	7440-00-084-5413	PBOZZ
0372406	30874	7010-01-009-4905	PBOZZ
0372408	30874	7010-01-021-3695	PBOZZ
0372417	30874	7010-01-017-9327	PBOZZ
0372420	30874	7010-01-017-9326	PBOZZ
0372421	30874	7025-00-084-5289	PBOZZ
0372422	89264	7025-00-0s4-5290	PBOZZ
0372423	89264	7025-00-084-5292	PBOZZ
0372455	30874	7025-00-084-5293	PBOZZ
0372460	30874	7025-00-084-5295	PBOZZ
0372496	30874	7n25-00-084-5297	PBOZZ
0372500	30874	7025-00-064-5299	PBOZZ
0372501	30874	7025-00-084-5300	PBOZZ
0372508	30874	7025-00-084-5301	PBOZZ
0372511	30874	7010-01-009-4899	PBOZZ
0372526	30874	7025-00-084-5303	PBOZZ
0372531	30874	7025-00-258-0812	PBOZZ
0372575	30874	7025-00-931-7029	PBOZZ
0372585	30874	7025-00-088-7005	PBOZZ

**PART NUMBER - NATIONAL STOCK NUMBER
CROSS REFERENCE INDEX**

PART NUMBER	FSCM	NATIONAL STOCK NUMBER	SMR CODE
0372586	30874	7025-00-088-7006	PBOZZ
0352587	30874	7025-00-088-7007	PBOZZ
0372588	30874	7025-00-068-7008	PBOZZ
0372589	30874	7010-01-024-0451	PBOZZ
0372677	89264	7025-00-068-7010	PBOZZ
0372688	30874	7025-00-088-7012	PBOZZ
0372689	30874	7023-00-483-7931	PBOZZ
0372709	30874	7025-00-088-7016	PBOZZ
0372719	30874	7025-00-424-9296	PBOZZ
0372723	30874	7025-00-088-7017	PBOZZ
0372725	30874	7010-01-020-4073	PBOZZ
0372726	30874	7010-01-017-2727	PBOZZ
0372727	30874	7010-01-009-4839	PBOZZ
0372728	30874	7010-01-017-2730	PBOZZ
0372736	30874	7010-01-017-2728	PBOZZ
0372739	30874	7010-00-780-9644	PBOZZ
0372965	30874	5999-00-931-7647	PBOZZ
0372966	30874	7440-00-931-7103	PBOZZ
0372967	30874	5999-00-931-7104	PBOZZ
0372976	30874	7025-00-088-7018	PBOZZ
0373261	30874	7010-01-012-4196	PBOZZ
0373263	30874	7010-01-017-9325	PBOZZ
0373273	30874	7010-01-017-9323	PBOZZ
0373280	30874	7010-01-017-9341	PBOZZ
0373282	30874	7010-01-017-9340	PBOZZ
0373285	30874	7010-01-020-8381	PBOZZ
0373290	30874	7010-01-017-9339	PBOZZ
0373291	30874	7010-01-017-9338	PBOZZ
0373316	30874	7025-00-064-5416	PBOZZ
0373329	30874	7025-00-084-5417	PBODD
0373330	30874	7025-00-084-5418	PBOZZ
0373354	30874	7025-00-085-7804	PBOZZ
0373373	30874	7025-00-084-5419	PBOZZ
0373477	30874	7010-01-020-45H5	PBOZZ
0373493	30874	7025-00-084-5421	PBOZZ
0373494	30874	7025-00-084-5422	PBOZZ
0373497	30874	7010-01-020-8378	PBOZZ
0373527	30874	7010-01-017-9337	PBOZZ
0373552	30874	7010-01-017-3760	PBOZZ
0373553	30874	7010-01-017-2124	PBOZZ
0373742	30874	7010-01-017-2723	PBOZZ
0374140	30874	7025-00-780-9708	PBOZZ
0374157	30874	7010-01-017-3761	PBOZZ
0374158	30874	7010-01-017-2725	PBOZZ
0374167	30874	7010-01-017-2726	PBOZZ

**PART NUMBER - NATIONAL STOCK NUMBER
CROSS REFERENCE INDEX**

PART NUMBER	FSCM	NATIONAL STOCK NUMBER	SMR CODE
0374255	30874	7010-01-020-6870	PBOZZ
0374489	30874	7010-01-020-6868	PBOZZ
0374490	30874	7010-01-020-6866	PBOZZ
0374492	89264	7035-00-463-7094	PBOZZ
0374494	30874	7010-01-020-6869	PBOZZ
0374519	30874	7025-00-780-9726	PBOZZ
0374538	30874	7010-01-018-4841	PBOZZ
0374582	30874	7025-00-084-5426	PBOZZ
0374583	30874	7035-00-084-5427	PBOZZ
0374584	30874	7025-00-084-5428	PBOZZ
0374588	30874	7010-01-018-4840	PBOZZ
0374591	89264	7035-00-064-5434	PBOZZ
0374602	89264	7035-00-064-5435	PBOZZ
0374624	89264	7035-00-084-5440	PBOZZ
0374630	30874	7010-01-018-4839	PBOZZ
0374632	30874	7010-01-020-4583	PBOZZ
0374634	30874	7025-00-780-9743	PBOZZ
0374637	30874	7010-01-017-2729	PBOZZ
0374638	30874	7010-01-018-4837	PBOZZ
0374647	30874	7025-00-251-3769	PBOZZ
0374657	30874	7035-00-084-5441	PBOZZ
0374658	30874	7035-00-084-5442	PBOZZ
0374667	30874	7025-00-084-5445	PBOZZ
0374675	30974	7025-00-064-5448	PBOZZ
0374681	30874	7025-00-084-5449	PBOZZ
0374747	89264	7025-00-084-5455	PBOZZ
0374748	30474	7025-00-084-5456	PBOZZ
0374772	30874	7025-00-081-7232	PBOZZ
0374792	30874	7035-00-226-4172	PBOZZ
0374794	30874	7025-00-780-9745	PBOZZ
0374837	89264	7025-00-061-7252	PBOZZ
0374868	89264	7025-00-081-72b1	PBOZZ
0374873	89264	7025-00-081-7277	PBOZZ
0374900	30874	702b-00-081-7262	PBOZZ
0374901	30874	7025-00-081-7283	PBOZZ
0374902	30874	7025-00-061-7292	PBOZZ
0374904	30874	7025-00-081-7293	PBOZZ
0374907	30874	7035-00-226-4174	PBOZZ
0374916	30874	7010-01-009-4897	PBOZZ
0379417	30874	7010-01-020-6865	PBOZZ
0374924	30874	7025-00-462-0126	PBOZZ
0374934	30874	7025-00-081-7295	PBOZZ
0374935	30874	7025-00-081-7296	PBOZZ
0374936	30874	7025-00-061-7297	PBOZZ
0174938	30874	7025-00-081-7298	PBOZZ

**PART NUMBER - NATIONAL STOCK NUMBER
CROSS REFERENCE INDEX**

PART NUMBER	FSCM	NATIONAL STOCK NUMBER	SMR CODE
0374981	30874	7035-00-931-7610	PBOZZ
0374989	30874	7025-00-081-7302	PBOZZ
0375000	30874	6625-00-139-7823	PBOZZ
0375001	30874	7010-01-017-27b7	PBOZZ
0375002	30874	7010-01-017-2766	PBOZZ
0375003	30874	7025-00-169-2126	PBOZZ
0375007	30874	7010-01-019-0281	PBOZZ
0375008	30874	7010-01-020-4075	PBOZZ
0375009	30874	7010-01-020-4076	PBOZZ
0375010	30874	7025-00-164-9042	PAOZZ
0375014	30874	7010-01-016-8441	P8OZZ
0375020	30874	7010-01-020-8379	PBOZZ
0375025	30874	7010-01-021-3693	P3OZZ
0375027	30874	7010-01-020-4077	PBOZZ
0375030	30874	7010-01-020-4588	PBOZZ
0375031	30874	7010-01-020-8380	PBOZZ
0375035	30874	7010-01-009-4898	PBOZZ
0375036	30874	7010-01-020-6867	PBOZZ
0375037	30874	7010-01-020-4587	PSOZZ
0377040	30874	7025-00-169-2128	PBOZZ
037c041	30874	7010-01-010-5099	PBOZZ
0375042	30874	7025-00-180-2195	PBOZZ
0375045	30874	7010-01-017-9336	PBOZZ
0375046	30874	7010-01-020-4586	PBOZZ
0375057	30874	7010-01-016-2731	PBOZZ
0375059	30874	7010-01-020-4074	PBOZZ
037bO5063	89264	7025-00-081-7304	PBOZZ
0375070	30874	7010-01-018-4838	P8OZZ
0375080	89264	7025-00-081-7305	PBOZZ
03750R4	30874	7010-01-020-4582	P8OZZ
03150\$88	89264	7025-00-081-7306	PBOZZ
0370RA9	89264	7025-00-081-7307	PBOZZ
0375090	89264	7025-00-081-7308	PBOZZ
0375091	89264	7025-00-081-7309	PBOZZ
0375093	89264	7025-00-081-7310	PBOZZ
0375094	3n874	7025-00-081-7311	PBOZZ
0375108	89264	7025-00-081-7312	PBOZZ
O375123	30874	7025-00-164-9046	P8OZZ
0375133	89264	7025-00-081-7313	PBOZZ
0375136	89264	7025-00-081-7314	PBO?Z
0375139	89264	7025-00-081-7315	PBOZZ
0375140	89264	7025-00-081-7316	PBOZZ
0375141	89264	7025-00-081-7317	PO?ZZ
0375149	3n874	7010-01-017-7542	PBOZZ
0375151	30874	7010-01-020-8383	PBOZZ

**PART NUMBER - NATIONAL STOCK NUMBER
CROSS REFERENCE INDEX**

PART NUMBER	FSCM	NATIONAL STOCK NUMBER	SMR CODE
0375152	30874	7025-00-164-9048	PBOZZ
0375157	30874	7025-00-424-9302	PBOZZ
037h161	30874	7035-00-517-9171	PBOZZ
0375182	30874	7025-00-146-3735	PBOZZ
0375186	30874	7010-01-017-7543	PBOZZ
0375187	30874	7045-00-251-3410	PBOZZ
0375188	30874	7025-00-196-0968	PBOZZ
0375192	30874	7025-00-169-2129	PBOZZ
0375193	30874	7025-00-468-0342	PBOZZ
037n203	30874	5895-00-139-9110	PHOZZ
0375205	30874	7025-00-411-8854	PBOZZ
0375206	30374	7010-01-012-7o55	PHOZZ
0375385	30874	7255-00-164-9050	PHOZZ
0375386	30874	7025-00-411-9630	PBOZZ
0375387	30874	7025-00-164-9051	PBOZZ
0375414	30874	7025-00-164-9052	PBOZZ
0436486	30874	5945-00-960-2006	PAFZZ
0437678	30874	5945-00-950-9229	PAFZZ
0437722	30874	7025-00-081-7321	PAFZZ
0438014	30874	5930-00-991-6855	PAFZZ
0438548	30874	5305-00-922-3238	PAFZZ
0438568	30874	5305-01-017-3204	PAFZZ
0441181	30874	5905-00-175-8257	PAFZZ
0442822	89264	5360-00-782-4350	PAFZZ
0444147	30874	7010-01-020-4388	PAFZZ
0444260	89264	5330-00-088-7340	PAFZZ
0444271	30874	5895-00-960-5841	PAFZZ
0444272	30874	7010-01-020-4352	PAFZZ
0444980	89264	5330-00-088-7345	PAFZZ
0450238	30874		PAOZZ
0450556	30874		PAOZZ
045110	30874		PAOZZ
046-022-001	51312	6760-01-068-6753	PAOZZ
046-022-002	51312		PAOZZ
046-022-003	51312		PAOZZ
046-022-004	51312	6760-01-068-6766	PAOZZ
04694565	30874	5365-00-200-5222	PAFZZ
0473629	30874	7025-00-068-7346	PAFZZ
0473863	30874	3010-00-064-5983	PAFZZ
0473915	30874	7025-00-196-0981	PAFZZ
0473990	30R74	3030-00-632-4855	PAFZZ
0473998	30874	53S5-00-253-0806	PAFZZ
0474021	30874	7010-00-411-9858	PAFZZ
0474026	30874	6105-00-088-6158	PAFFZ
0474033	30874	5895-00-963-2098	PADZZ

**PART NUMBER - NATIONAL STOCK NUMBER
CROSS REFERENCE INDEX**

PART NUMBER	FSCM	NATIONAL STOCK NUMBER	SMR CODE
0474062	89264	7025-00-081-7341	PADZZ
0474069	30874	7010-01-003-3367	PADZZ
0474070	30874	7010-01-009-4826	PADZZ
0474072	88360	5950-00-052-8584	PADZZ
0474073	30874	7010-01-012-4096	PADZZ
0474153	30874	7440-00-236-3597	PADZZ
0474166	30874	7025-00-228-4297	PAFZZ
0474180	89264	7025-00-081-7344	PAFZZ
0474217	30874	7025-00-081-7345	PAOZZ
0474273	30874	7025-00-081-7347	PADZZ
0474502	30874	7010-01-009-4825	PAOZZ
0474553	30874	5895-00-960-5846	PAFZZ
0474653	30874	5930-00-189-6379	PAFZZ
0475676	89264	7025-00-061-7369	PAFZZ
0475678	89264	7025-00-081-7377	PAFZZ
0475763	30874	7025-00-196-0985	PAFZZ
0476700	30874	7025-00-415-3734	PAODO
04767n4	30874	4720-01-027-2820	PAOZZ
0477567	30874	PAOZZ	
0480558	30874	5945-00-983-1321	PAFZZ
04831R0	89264	7035-00-575-8775	PAOZZ
0483577	30874	PAFZZ	
0491318	30874	5910-01-018-4770	PAFZZ
0492615	30874	5905-00-138-6814	PAFZZ
0492658	30874	5920-01-031-7360	PAOZZ
0S09968	30874	5905-00-195-9545	PAFZZ
0512449	30874	5895-00-992-3554	PAFZZ
Ob161R	30874	6740-01-034-3297	PAOZZ
0%17791	30874	6240-00-536-1210	PAOZZ
0517821	30874	4130-00-088-7096	PAFZZ
0518409	89264	7440-00-088-7097	PAFZZ
0526253	30874	3020-00-088-7101	PAFZZ
0%26503	30874	5915-00-977-7878	PAFZZ
052H0R1	30874	7025-00-112-5296	PAFZZ
052H634	30874	5930-00-139-3301	PAFZZ
0528510	30874	5895-00-992-3558	PAFZZ
052H5q5	30874	7025-00-081-7402	PAFDD
0;2R540	30874	5895-00-967-6593	PAFDZ
0528601	30874	5895-00-992-3559	PAFZZ
0535294	30874	5925-00-138-4891	PAFZZ
05356?6	30874	3110-00-112-5304	PAFZZ
0538830	30874	5925-01-031-7381	PAFZZ
0553380	30874	5930-00-122-9337	PAFZZ
0586305	30874	6240-00-573-0629	PAOZZ
058R3q6	30874	6110-01-023-9553	PAFZZ

**PART NUMBER - NATIONAL STOCK NUMBER
CROSS REFERENCE INDEX**

PART NUMBER	FSCM	NATIONAL STOCK NUMBER	SMR CODE
059-008-001	50463	6130-01-068-6824	PBFDL
0596676	30874	5920-00-199-9502	PAOZZ
0598353	30874	5961-00-112-6720	PAFZZ
0598479	30874	5961-00-057-6116	PAFZZ
0602209	30874	5895-00-992-3532	PAFZZ
0602075	88360	4935-00-565-6172	PAFZZ
0602209	30874	7010-01-020-4345	PAFZZ
0602230	30874	5895-00-992-0230	PAFZZ
0602268	30874	3030-00-173-3665	PAFZZ
0602302	30874	7010-01-020-4340	PAFZZ
0602324	30874	7440-00-112-6725	PAFZZ
0602325	89264	3030-00-173-3666	PAFZZ
0602408	15899	5895-00-968-6068	PAFZZ
0602436	30874	7025-00-775-8872	PAFDD
0602452	30874	5895-00-960-1993	PAFZZ
0602483	30874	3020-00-404-5596	PAFZZ
0603547	30874	7025-00-225-6557	PAFZZ
0603764	89264	3030-00-166-2213	PAFZZ
0603778	89264	7025-00-225-6567	PAFZZ
0603835	30874	7025-00-228-4284	PAFZZ
0603850	89264	7025-00-225-b569	PAFZZ
0603857	89264	7025-00-225-6570	PAFZZ
0603966	89264	3020-00-225-6572	PAFZZ
0607172	15899	5360-00-968-1294	PAFZZ
0609058	30874	7035-00-991-6892	PAFZZ
0609124	30874	3030-00-060-1706	PAFZZ
0609136	30874	7010-01-020-4337	PAFZZ
0609458	30874	5930-00-991-6907	PAFZZ
0609559	30874	5360-00-991-2734	PAFZZ
0609737	30874	7025-00-081-7405	PAFZZ
0609738	30874	7025-00-081-7406	PAFZZ
0609739	30874	7025-00-081-7410	PAFZZ
0609740	30874	7025-00-081-7413	PAFZZ
0609141	30874	7025-00-081-7422	PAFZZ
0609742	30874	7025-00-081-7434	PAFZZ
0609743	30874	7025-00-081-7436	PAFZZ
0609778	30874	7025-00-991-6921	PAFZZ
0604798	30874	7025-00-081-7438	PAFZZ
0610150	89264	7025-00-081-7458	PAFZZ
0610275	30874	7025-00-081-7463	PAFZZ
0610315	30874	7025-00-081-7469	PAFZZ
0611317	30874	7025-00-196-0996	PAFZZ
0610332	89264	7025-00-081-1088	PAFZZ
0610334	89264	7025-00-081-1089	PAFZZ
0610547	30874	6105-00-356-6681	PAFZZ

**PART NUMBER - NATIONAL STOCK NUMBER
CROSS REFERENCE INDEX**

PART NUMBER	FSCM	NATIONAL STOCK NUMBER	SMR CODE
0610665	30874	7025-00-228-4713	PADZZ
0610704	30874	7010-01-020-4338	PAFZZ
0610725	89264	7025-00-081-1090	PAFZZ
0612293	30874	5360-00-081-7471	PAFZZ
0612687	30874	3030-00-415-0890	PAFZZ
0612839	30874	3030-00-112-6742	PAFZZ
0613124	30874	5360-00-422-4213	PAFZZ
0613230	89264	7025-00-081-1092	PAFZZ
06134R8	30874	7010-01-020-4354	PAFZZ
0613K40	89264	7025-00-081-1093	PAFZZ
0613847	30R74	7440-00-781-0026	PAFZZ
0613865	30874	7025-00-411-9959	PAFZZ
0613874	89264	3110-00-088-6961	PAFZZ
0613875	89264	3110-00-088-6962	PAFZZ
0613981	89264	7025-00-081-1094	PAFZZ
0614406	30874	3030-00-250-0589	PAFZZ
0614745	30874	5910-00-180-1270	PAF'ZZ
0627378	89264	3030-00-964-1006	PAOZZ
063-200-000	51312	7010-01-068-6775	P6OZZ
053-904-005	51312	7010-01-068-6774	PBOZZ
06376q1	30874	7010-01-020-4335	PAFZZ
0637696	30874	3030-00-185-6734	PAOZZ
0f37843	89264	7025-00-081-1095	PAFZZ
0637863	89264	7025-00-081-1096	PAFZZ
0637878	89264	7025-00-081-1127	PAFZZ
0637900	30874	7025-00-196-0997	PAFZZ
0n31941	30874	7010-01-020-4355	PAFZZ
0641707	30874	7025-00-228-4302	PAFZZ
0642197	30874	6240-00-232-3397	PAOZZ
0649510	89264	7n025-00-225-6777	PAFZZ
0649619	89264	7025-00-088-f108	PAFZZ
0649621	30874	7010-01-020-4343	PAFZZ
0649632	89264	7025-00-088-7109	PAFZZ
0649754	89264	7025-00-225-6579	PAFZZ
0649755	89264	5360-00-225-6561	PAFZZ
0649769	30874	7025-00-424-9186	PAFZZ
0649776	30874	7025-00-411-9374	PAFZZ
0649809	30874	7025-00-411-9111	PAFZZ
0649849	30874	6105-00-457-7111	PAFZZ
0649860	89264	7025-00-225-6582	PAFZZ
0649861	R9264	7025-00-225-6585	PAFZZ
0649888	89264	7025-00-088-7111	PAFZZ
0649889	89264	7025-00-088-7112	PAFZZ
0649892	89264	7025-00-775-8850	PAFZZ
0665671	3n874	3020-00-452-9074	PAFZZ

**PART NUMBER - NATIONAL STOCK NUMBER
CROSS REFERENCE INDEX**

PART NUMBER	FSCM	NATIONAL STOCK NUMBER	SMR CODE
0665699	30874	7025-00-196-0989	PAFZZ
0719345	30874	5905-01-008-9108	PAFZZ
0719439	30874	6210-00-991-6929	PAOZZ
0719551	30874	5930-00-854-7864	PAFZZ
0726349	30874	5930-00-780-9855	PAFZZ
0725558	30874	7010-01-018-2133	PAFZZ
0725559	30874	7010-01-009-4827	PAFZZ
0725570	30874	5930-00-450-0898	PAFZZ
073-039-000	51312	7010-01-068-6754	PBODL
073-099-000	51312		PBODL
0734R78	30874	5930-00-434-4351	PAF7Z
0734879	30874	5930-00-189-5809	PAFZZ
9136535	30874	5930-00-424-3162	PAFZZ
0738827	30874	5930-00-112-6783	PAFZZ
07388P8	30874	5930-00-726-6873	PAFZZ
0740540	30874	7021-00-429-7785	PAOZZ
0741349	30874	5930-00-424-3447	PAFZZ
0742461	89264	7021-00-088-7113	PAFZZ
0742648	30R74	7025-00-429-7581	PAODD
0742649	30874	7025-00-429-7580	PAOZZ
0744362	30874	3030-00-250-0593	PAOZZ
075-009-000	51312		PBFDL
075-139-000	51312	6145-01-068-6769	PBOZZ
075-239-000	51312		PBFZZ
075-259-000	51312	7010-01-068-6808	PFBZZ
075-329-000	51312	6145-01-068-6810	PBOZZ
0760833	30874	5340-01-014-6435	PAOZZ
080-119-000	51312		PBODL
080-129-000	51312	7010-01-068-6767	PHODL
080-139-000	51312		PBODL
080-189-000	51312	7010-01-068-6776	PBODL
080-199-000	51312	7010-01-068-6777	PBODL
080-209-000	51312		PHODL
080-219-000	51312	7010-01-068-6778	PBODL
080-229-000	51312	7010-01-068-6773	PHODL
080-239-000	51312	7010-01-068-6758	PBODL
080-249-000	51312	7010-01-068-6759	PBODL
080-389-000	51312		PBODL
080-399-000	51312		PBODL
0804618	30874	7025-00-088-7118	PAFZZ
0804627	30874	7021-00-088-7119	PAFZZ
0804714	89264	7035-00-088-7361	PAFZZ
0805023	30874		PAFZZ
0811363	30874	7045-00-088-7369	PAOZZ
0811364	30874	7045-00-088-7371	PAOZZ

**PART NUMBER - NATIONAL STOCK NUMBER
CROSS REFERENCE INDEX**

PART NUMBER	FSCM	NATIONAL STOCK NUMBER	SMR CODE
0811483	88360	4920-00-195-6991	PAFZZ
0811621	88360	4920-00-194-6725	PAFZZ
0811802	30874	7025-00-088-7375	PAFZZ
0811804	30874	7025-00-088-7379	PAFZZ
0813195	30874	5935-00-146-9996	PAFZZ
0813234	30874	7025-00-088-7411	PAFZZ
0814008	30874	7010-01-010-5064	PAFZZ
0814126	89264	7025-00-088-7412	PAFZZ
0815923	89264	7021-00-775-8882	PAFZZ
0815924	89264	7025-00-775-8885	PAFZZ
082-579-000	51312		PBFDL
0824333	30874	7010-01-026-9438	PAFZZ
0824339	30874	5945-01-008-8929	PAFZZ
0824347	30874	5945-00-009-4880	PAFZZ
0824483	30874	5930-01-01-2201	PAFZZ
0824485	30874	7010-01-026-9437	PAFZZ
0825969	30874	7010-01-031-7221	PAOZZ
0825971	30R74	5999-01-008-9107	PAFZZ
0826413	30874	4130-00-483-3745	PAOZZ
0827840	30874	5935-00-146-9995	PAFZZ
0827960	30874	5945-00-436-1464	PAFZZ
0829728	30874	5930-01-018-4778	PAFZZ
083-109-000	5131?	7010-01-068-6757	PBODL
083-119-000	51312	7010-01-068-6771	PBODL
083-979-000	51312	7010-01-068-6772	PBODL
0833757	30874	7010-01-021-3570	PAFZZ
0833802	30874	7010-01-018-2130	PAFZZ
0833803	30874	5360-01-017-3586	PAFZZ
0836804	3n874	7010-01-010-5060	PAOZZ
0836892	30874	5305-00-241-6602	PAFZZ
0838259	30874	6105-00-356-6695	PAFZZ
0836279	30874	7010-01-021-3571	PAFDZ
0838280	30874	7010-01-017-9235	PAFDZ
0838281	30874	7010-01-021-3569	PAFDZ
0836282	30874	7010-01-018-4754	PAFDZ
0838501	30874	4130-00-146-7666	PAFZZ
0839598	30874	7025-00-411-9747	PAFZZ
084-429-000	51312	6145-01-068-6819	PHFZZ
0845772	30874	5355-01-014-6432	PAOZZ
0847110	30874	5355-01-014-4187	PAOZZ
0848109	30874	7010-01-020-4347	PAODD
085-459-000	51312		PBODL
0850248	30874	7025-00-228-4450	PAFZZ
0850253	30874	7025-00-187-1060	PAFZZ
0850272	30874	7025-00-419-8641	PAFZZ

**PART NUMBER - NATIONAL STOCK NUMBER
CROSS REFERENCE INDEX**

PART NUMBER	FSCM	NATIONAL STOCK NUMBER	SMR CODE
0850274	30874	7025-00-766-9561	PAFZZ
0853551	30874	7025-00-228-4467	PAFZZ
0853554	30874	3020-00-241-1307	PAFZZ
0853561	30874	7025-00-419-8678	PAFZZ
0855252	30874	5920-01-013-9631	PAOZZ
0855538	30874	5360-00-832-3702	PAFZZ
0856031	30874	4140-00-221-5580	PAFZZ
0856060	89264	7035-00-088-7128	PAFZZ
0856061	89264	7035-00-088-7129	PAFZZ
0856086	30874	5315-00-476-7672	PAFZZ
0856092	89264	7440-00-088-7138	PAFZZ
0856094	89264	7025-00-088-7139	PAFZZ
0856111	30874	5905-00-236-3086	PAFZZ
0856134	30874	3020-01-020-4044	PAFZZ
0856137	30874	5315-00-480-6724	PAFZZ
0856138	89264	7025-00-088-7140	PAFDD
0856161	30874	6105-00-356-6698	PAFZZ
0856180	89264	7025-00-775-8860	PAFZZ
0856194	89264	7025-00-775-8861	PAFZZ
0856292	30874	7010-01-018-2131	PAFZZ
0856313	30874	6105-00-356-6773	PAFZZ
0865571	30874	7010-01-018-2132	PAFZZ
086-759-000	51312	7010-01-068-6710	PDOFD
086-839-000	51312		PDOFO
088-099-000	51312	7010-01-068-6575	PBFZZ
088-109-000	51312	7010-01-068-6756	PBFZZ
093-339-000	51312		PDOFD
0961232	30874		PAFZZ
0961251	30874		PAFFF
0961289	30874		PAFZZ
0961319	30874		PAFZZ
0961356	30874		PAFFF
0961370	30874		PAFZZ
0961372	30874		PAFZZ
0961475	30874		PAOZZ
0961476	30874		PAFZZ
0961487	30874		PAFZZ
0961510	30874		PAFZZ
0961511	30R74		PAFZZ
0961512	30874		PAFZZ
0961914	30874		PAFZZ
0961516	30874		PAFZZ
0961517	30874		PAFZZ
0961525	30874		PAFZZ
0961528	30814		PAOZZ

**PART NUMBER - NATIONAL STOCK NUMBER
CROSS REFERENCE INDEX**

PART NUMBER	FSCM	NATIONAL STOCK NUMBER	SMR CODE
0961529	30874		PAFZZ
0961530	30874		PAFZZ
0961531	30874		PAFZZ
0961544	30874		PAFZZ
0961559	30874		PAOZZ
0961572	30874		PAFZZ
0961582	30874		PAFZZ
0961583	30874		PAFZZ
0961623	30874		PAFZZ
0961626	30874		PAFZZ
0461662	30874		PAF7Z
0961663	30874		PAFZZ
0961665	30874		PAFFF
0961673	30874		PAFZZ
0961739	30874		PAF7Z
0961915	30874		PAFZZ
0962765	30874		PAOZZ
0962780	30874		PAFZZ
0962937	30874		PAFZZ
0962953	30R74		PAFZZ
0963405	30874		PAFZZ
0963507	30874		PAFZZ
0963510	30R74		PAFZZ
0963517	30874		PAOZZ
0963520	30874	6105-01-053-3726	PAFZZ
0963522	30874		PAFZZ
0963523	30874		PAFZZ
0963530	30874		PAFZZ
0963538	30874		PAFZZ
0963542	30874		PAFZZ
0963543	30874		PAFZZ
0963546	30874		PAFZZ
0963951	30874		PAFFF
0963565	30874		PAFZZ
0963589	30874		PAFZZ
0963650	30874		PAFFF
0964786	30874		PAOZZ
0982705	30874		PAFZZ
1-8001-00-91	85660	6145-00-945-1866	PAFZZ
1DE104-K-220EC	15454	5905-00-551-9251	PAHZZ
1D1618	50157		PAHZZ
1N4152	07910	5961-00-899-8924	PAHZZ
1N4372A	07910	5961-00-903-2990	PAHZZ
1N5299	04713	5961-00-254-1123	PAHZZ
1N968B	04713	5961-00-060-5671	PAHZZ

**PART NUMBER - NATIONAL STOCK NUMBER
CROSS REFERENCE INDEX**

PART NUMBER	FSCM	NATIONAL STOCK NUMBER	SMR CODE
1N9698	04713	5961-00-078-0627	PAHZZ
1N9798	04713	5961-00-436-28f9	PAHZZ
1N9828;	04713	5901-00-752-6165	PAHZZ
10M155A	01121	5905-00-359--014	PAHZZ
10M157A	01121	5905-00-368-1172	PAHZZ
10M821	01121	5905-00-558-1224	PAHZZ
10M835	01121	5905-00-581-4654	PAHZZ
10M836	01121	5905-00-581-4672	PAHZZ
10M923	01121	5905-00-558-7225	PAHZZ
10M957	01121	5905-00-581-4709	PAHZZ
1000-M-1	73662	5945-01-034-1971	PAFZZ
100057-008	87034	6240-00-139-3653	PAOZZ
105-0243-00	80009	5930-00-366-5770	PAHZZ
105-0399-00	80009	5930-00-543-2492	PAHZZ
105-0400-00	80009	5930-00-543-2493	PAHZZ
105-0401-00	80009	5930-00-543-2494	PAHZZ
105-0421-00	80009	5930-00-544-5582	PAHZZ
1073418	30874	5340-01-026-9570	PAFZZ
108-0181-01	80009	5950-00-070-1597	PAHZZ
108-0182-00	80009	5950-00-085-0114	PAHZZ
108-0328-00	80009	5950-00-070-7603	PAHZZ
108-0370-00	80009	5950-00-407-0187	PAHZZ
108-0422-00	80009	5950-00-790-3703	PAHZZ
108-0440-00	80009	5950-00-472-0357	PAHZZ
108-0570-00	80009	5950-00-234-0539	PAHZZ
108-655-00	80009	5950-00-001-1555	PAHZZ
108-0713-00	80009	5950-00-551-0473	PAHHZ
108-0714-00	80009	5950-00-544-5499	PAHHZ
109D108X0010T2	56289	5910-00-622-0017	PAHZZ
109D305x0150C2	65289	5910-00-436-6173	PAHZZ
10192125	30874	5365-00-200-6707	PAFZZ
11M518	01121	5905-00-552-5715	PAHZZ
11SM1T	91929	5930-00-583-8861	PAFZZ
110+364	93410	5930-00-105-5404	PAHZZ
1100937	30874	7430-00-923-9398	PAFZZ
11027FW18-38D1A5	99536	5340-00-707-4329	PAFZZ
111261	30874	5920-01-022-4141	PAOZZ
1124812	30874	4935-00-763-5055	PAOZZ
1128107	30874	7010-01-014-4520	PAOZZ
1128379	05487	1220-00-575-2799	PAOZZ
1128618	30874	3120-00-499-9653	PAFZZ
1128964	30874	5950-00-054-0701	PAFZZ
1134816	30874	7010-01-031-7214	PAOZZ
1134817	30874	7430-00-010-7612	PAOZZ
1135134	81891	5950-00-054-0713	PAFZZ

**PART NUMBER - NATIONAL STOCK NUMBER
CROSS REFERENCE INDEX**

PART NUMBER	FSCM	NATIONAL STOCK NUMBER	SMR CODE
1135573	30874	7025-00-763-5211	PAFZZ
115N015	70563	5945-00-826-9563	PAFZZ
1159906	30874	7025-00-424-9325	PAFZZ
1166152	30874	5999-00-780-9587	PAFZZ
1166415	23892	7430-00-043-3195	PAOZZ
1167952	89264	7025-00-775-8886	PAFZZ
117397	30874	9150-00-487-8861	PAOZZ
1176843	30874	7025-00-424-9490	PAFZZ
120-0366-00	80009	5950-00-116-8677	PAHZZ
120-0798-01	80009	5950-00-546-3182	PAHZZ
120-0800-01	80009	5950-00-568-2247	PAHZZ
1203561	30874	7025-00-424-9434	PAFZZ
1204-00-00-0541C	78189	5310-00-767-4944	PAHZZ
1214-05-00-0541C	78189	5310-00-193-6731	PAHZZ
122-0192-019	98278	5935-00-931-6921	PAHZZ
1220-00-00-05410	78189	5310-00-595-7237	PAHZZ
124-0092-00	80009	6625-00-814-8879	PAHZZ
124-0118-00	80009	5970-00-133-8828	PAHZZ
1272677	30874	7430-00-081-1390	PAFZZ
1280442	30874	9150-00-859-1295	PAOZZ
1280443	30874	9150-00-859-1303	PAOZZ
129-0299-00	80009	5340-00-612-6116	PAHZZ
130A5	85925	6625-01-031-6628	PAFZZ
131-0472-01	80009	5999-00-551-9024	PAHZZ
131-0604-00	80009	5049-00-173-9923	PAH7Z
131-0963-00	80009	5990-00-481-4821	PAHZZ
131-1003-00	80009	5935-00-359-8912	PAHZZ
134-0016-01	80009	5935-00-548-1035	PAHZZ
136-0202-01	80009	5935-00-249-1554	PAHZZ
151-0127-00	80009	5961-00-923-9775	PAHZZ
151-0136-00	80009	5961-00-985-9073	PAHZZ
151-0164-00	80009	5961-00-931-8250	PAHZZ
151-0190-00	80009	5961-00-892-8706	PAHZZ
151-0190-02	80009	5961-00-892-8706	PAHZZ
151-0198-00	80009	5961-00-879-7450	PAHZZ
151-0212-00	80009	5961-00-8R3-6566	PAHZZ
151-0220-03	80009	5961-01-013-5236	PAHZZ
151-0221-00	80009	5961-00-780-8368	PAHZZ
151-0223-00	80009	5961-00-404-6720	PAHZZ
151-0232-00	80009	5961-00-689-1454	PAHZZ
151-0259-00	80009	5961-00-497-9207	PAHZZ
151-0271-00	80009	5961-00-189-1266	PAHZZ
151-0283-00	80009	5961-00-472-0366	PAHZZ
151-0347-00	80009	5961-00-365-9935	PAHZZ
151-0349-00	80009	5961-00-110-3528	PAHZZ

**PART NUMBER - NATIONAL STOCK NUMBER
CROSS REFERENCE INDEX**

PART NUMBER	FSCM	NATIONAL STOCK NUMBER	SMR CODE
151-0167-00	80009	5961-00-342-1817	PAHZZ
151-0407-00	80009	5961-00-553-8948	PAHZZ
151-0410-00	80009	5961-01-012-6683	PAHZZ
151-0427-00	80009	5961-00-551-9442	PAHZZ
151-0436-00	80009	5961-00-551-0637	PAH7Z
151-0446-00	80009	5961-00-546-1894	PAHZZ
151-1025-00	80009	5961-00-350-8299	PAHZZ
151-1032-00	80009	5961-00-247-7966	PAHZZ
151-1042-00	80009	5961-00-436-3317	PAHZZ
152-0061-00	80009	5961-00-905-6871	PAHZZ
152-0066-00	80009	5961-00-923-9773	PAHZZ
152-0107-00	80009	5961-00-879-7531	PAHZZ
152-0153-00	80009	5961-00-923-9773	PAHZZ
152-0166-00	80009	5961-00-936-7720	PAHZZ
152-0195-00	80009	5961-00-936-7719	PAHZZ
152-0242-00	80009	5961-00-131-1196	PAHZZ
152-0246-00	80009	5961-00-858-5686	PAHZZ
152-0322-00	80009	5961-00-479-7329	PAHZZ
152-0323-00	80009	5961-00-222-6190	PAHZZ
152-0333-00	80009	5961-00-728-7198	PAHZZ
152-0488-00	80009	5961-00-325-8453	PAHZZ
154-0731-00	80009	5960-01-035-2870	PAHZZ
155-0032-01	80009	5962-00-543-2063	PAHZZ
155-0049-01	80009	5962-00-378-0348	PAHZZ
156720-0017	14028	3030-01-017-7193	PAOZZ
161-0033-07	80009	6150-00-172-3741	PAHZZ
166-0404-01	80009	5970-00-199-9713	PAOZZ
17419	70903	6150-00-071-1180	PAFZZ
175-0124-01	80009	6625-00-563-0090	PADZZ
190611	56289	5910-00-931-7061	PAHZZ
196D105X0050HA1	56289	5910-00-428-2671	PAHZZ
196D336X0010KA1	56289	5910-00-007-0803	PAHZZ
2N2222A	04713	5961-00-490-7299	PAHZZ
2N2905A	80795	5961-00-949-1440	PAFZZ
2N2907A	04713	5961-00-925-3777	PAH7Z
2N3789	04713	5961-00-852-3151	PAFZZ
2N3906	01295	5961-00-931-0372	PAHZZ
2TMT14-4	80207	5930-00-599-6981	PAFZZ
2X-12161-40I	73743	5310-00-834-5100	PAHZZ
2X-20319-40I	73743	5310-00-006-8168	RAHZZ
2X-12161-402	73743	5310-00-407-4600	PAHZZ
2X-20319-402	73743	5310-00-231-4954	PAHZZ
20-36094	90201	5910-00-548-1046	PAHZZ
200-0602-000	80009	6625-00-056-2469	PAHZZ
200P1450	56289	5910-00-197-4068	PAFZZ

**PART NUMBER - NATIONAL STOCK NUMBER
CROSS REFERENCE INDEX**

PART NUMBER	FSCM	NATIONAL STOCK NUMBER	SMR CODE
200P1455	56289	5910-01-008-4711	PAFZZ
200P1460	56289	5910-01-008-4712	PAFZZ
200P1680	56289	5910-00-402-1621	PAFZZ
201P44030KE36N4X	56289		PAFZZ
206-0217-00	80009	6625-01-035-3030	PAOZZ
206-0220-00	80009	6625-01-035-2971	PAOZZ
210-0004-00	80009	5310-00-767-4944	PAHZZ
210-0255-00	80009	5940-00-814-1982	PAHZZ
210-0457-00	80009	5310-00-841-8106	PAHZZ
210-0586-00	80009	5310-00-836-3520	PAHZZ
210-0693-00	80009	5310-00-151-9033	PAHZZ
210-0774-00	80009	5325-00-425-5381	PAHZZ
210-0775-00	80009	5325-00-425-538b	PAHZZ
210-0851-00	80009	5310-00-113-1494	PAHZZ
210-0940-00	80009	5310-00-158-5237	PAHZZ
210-0966-00	80009	5310-00-064-b274	PAHZZ
210-1001-00	80009	5310-00-418-2656	PAHZZ
2104-08-00-2520N	75189	5940-00-159-1293	PAHZZ
210474	30874	5920-00-057-2963	PAOZZ
211-0001-00	80009	5305-00-245-4882	PAHZZ
211-0008-00	80009	5305-00-889-3116	PAHZZ
211-0033-00	80009	5305-00-206-2733	PAHZZ
211-0062-00	80009	5305-00-553-2192	PAHZZ
211-0065-00	80009	5305-00-403-2890	PAHZZ
211-0097-00	80009	5305-00-418-8251	PAHZZ
211-0101-00	80009	5305-00-492-2145	PAHZZ
211-0105-00	80009	5305-00-841-8060	PAHZZ
211-0116-00	80009	5305-00-005-8245	PAHZZ
211-0507-00	80009	5305-00-005-0795	PAHZZ
211-0516-00	80009	5305-00-529-8918	PAHZZ
2111232	30874	5961-00-432-5904	PAFZZ
21120	08108	6240-00-914-5607	PAHZZ
212-0001-00	80009	5305-00-005-6235	PAOZZ
2122259	30874	5935-00-909-8565	PAFZZ
2122260	30874	5999-00-137-3986	PAFZZ
2122261	30874	5999-00-137-3983	PAFZZ
2123394	30874	5905-00-195-9696	PAFZZ
2124703	30874	5945-00-466-3486	PAFZZ
2127867	30874	5940-00-141-3708	PAFZZ
2128556	30874	4130-00-225-6431	PAFZZ
2128689	30874	5945-00-113-5291	PAFZZ
2128748	30874	5999-00-458-4487	PAFZZ
213-0005-00	80009	5305-00-005-824b	PAHZZ
213-0044-00	80009	5305-00-901-2591	PAHZZ
213-0048-00	80009	5305-00-952-0172	PAHZZ

**PART NUMBER - NATIONAL STOCK NUMBER
CROSS REFERENCE INDEX**

PART NUMBER	FSCM	NATIONAL STOCK NUMBER	SMR CODE
213-0153-00	80009	5305-00-283-1909	PAOZZ
2131757	30874	5905-00-195-9734	PAFZZ
214-0368-00	80009	5360-00-117-0876	PAHZZ
214-0516-00	80009	5360-00-064-6282	PAHZZ
214-0579-00	80009	5940-00-935-8313	PAHZZ
214-1127-00	80009	3110-00-442-8450	PAHZZ
214-1139-02	80009	5360-00-480-3639	PAHZZ
214-1139-03	80009	5360-00-447-8721	PAHZZ
2154149	30874	5310-00-823-4947	PAFZZ
2154153	03640	1720-00-319-1443	PAFZZ
2154212	89264	7440-00-085-8185	PAFZZ
2154355	30874	5365-00-769-8521	PAFZZ
2154459	89264	5360-00-088-6964	PAFZZ
2169017	30874	5961-00-462-1201	PAFZZ
2162551	30874	5930-00-759-0772	PAFZZ
2162849	30874	5961-00-228-0147	PAFZZ
2162872	30874	7025-00-188-2950	PAFZZ
2163762	30874	5910-00-186-0153	PAFZZ
2180432	89264	7025-00-225-6487	PAFZZ
2180924	30874	5340-00-480-1326	PAFZZ
2184064	30874	5945-00-189-6293	PAFZZ
2184096	30874	5945-00-138-4896	PAFZZ
2184104	89264	4130-00-225-6521	PAFZZ
220DX	08806	6240-01-006-0747	PAHZZ
2200106	30874	7920-00-134-2005	PAOZZ
2200200	30874	6810-01-015-4402	PAOZZ
2218040	30874	5365-01-017-4734	PAFZZ
2218057	30874	7025-00-468-0298	PAFZZ
2218105	30874	7010-01-031-7215	PAOZZ
2218348	30874	7025-00-228-4714	PAFZZ
22183490	30874	7010-01-010-5078	PAOZZ
2218187	30874	7040-00-175-8367	PAFZZ
2218388	30874	7025-00-403-1469	PAFZZ
2218425	30874	5340-00-769-7392	PAFZZ
2218520	30874	7025-00-448-4989	PAFZZ
2218525	30874*	5999-00-008-7176	PAFZZ
2218526	30874	5340-00-460-7329	PAFZZ
2218578	30874	7025-00-411-8888	PAFZZ
2218579	30874	5995-00-049-8667	PAFZZ
2218712	30874	5315-01-017-3416	PAFZZ
2244773	30874	5360-01-017-4733	PAFZZ
2244785	30874	7025-00-393-9272	PAFZZ
2244797	30874	5340-01-022-0084	PAFZZ
2244898	30874	7440-00-236-3685	PAFZZ
2244921	30874	5905-00-195-9766	PAFZZ

**PART NUMBER - NATIONAL STOCK NUMBER
CROSS REFERENCE INDEX**

PART NUMBER	FSCM	NATIONAL STOCK NUMBER	SMR CODE
2244922	30874	5950-00-883-7002	PAFZZ
2244932	30874	7025-00-411-8924	PAFZZ
2250800	30874	6110-00-195-5440	PAFZZ
2250801	30874	5360-00-890-8316	PAFZZ
2250808	30874	3120-00-467-1493	PAFZZ
2250816	30874	4130-00-414-9450	PAFZZ
2250900	30874	7010-01-014-4523	PAFZZ
2250960	30874	7025-00-411-8940	PAFZZ
2250961	30874	7025-00-411-8945	PAFZZ
2250962	30874	7025-00-411-6959	PAFZZ
2250963	30874	7035-00-267-5422	PAFZZ
2261840	30874	5920-00-232-3698	PAFZZ
2261881	30874	7040-00-175-8370	PAFZZ
2261907	30874	4320-00-228-0303	PAFZZ
2261909	30874	5905-00-195-9769	PAFZZ
2261911	30874	5905-00-195-9773	PAFZZ
2261916	30874	4720-00-450-b602	PAFZZ
2261919	30874	5910-00-186-0759	PAFZZ
2261920	30874	5305-00-890-4816	PAFZZ
2261921	30874	5310-00-003-4049	PAFZZ
2261929	30874	5950-00-195-5444	PAFZZ
2261957	30874	5915-00-236-3216	PAFZZ
2262000	30874	9905-01-020-4485	PAFZZ
2263015	30874	6105-00-356-6775	PAFZZ
2267731	30874	7040-00-175-8371	PAFZZ
2267752	30874	7010-01-018-2126	PAFZZ
2270010	30874	4130-00-409-8598	PAFZZ
2271166	30874	5930-00-424-3448	PAFZZ
2285316	30874	3030-00-185-6740	PAOZZ
2285318	30874	7025-00-403-1468	PAFZZ
2285366	30874	5910-00-407-0343	PAFZZ
2391023	30874	6240-01-012-3976	PAOZZ
2391121	30874	6240-00-937-5921	PAOZZ
240U2C-120A	73949	5945-00-584-1469	PAFZZ
2414801	30874	5961-00-409-9156	PAFZZ
2414871	30874	6240-00-226-5970	PAOZZ
2414895	30874	5961-00-432-5905	PAFZZ
2414896	89264	7025-00-225-6523	PAFZZ
2414970	30874	6240-00-137-0196	PAFZZ
249710-2506	14028	5305-00-478-3180	PAFZZ
2501309	30874	7010-01-020-4342	PAFZZ
2501377	30874	3010-00-163-5541	PAFZZ
2501461	30874	7025-00-462-0109	PAFZZ
2501478	30874	7025-00-225-6545	PAFZZ
2501479	89264	7025-00-775-8896	PAFZZ

**PART NUMBER - NATIONAL STOCK NUMBER
CROSS REFERENCE INDEX**

PART NUMBER	FSCM	NATIONAL STOCK NUMBER	SMR CODE
2507261	30874	5961-01-008-9102	PAFZZ
2507293	30874	7010-01-021-3576	PAFZZ
2507318	30874	7010-01-010-5079	PAOZZ
2507427	30874	7010-01-018-2129	PAFZZ
252591	30874	5920-01-022-4137	PAOZZ
2540-106-6-F-125	14604		PAFZZ
255735	30874	5945-00-736-8355	PAOZZ
260-1208-00	80009	5930-00-443-9630	PAHZZ
260-1421-00	80009	5930-00-544-5583	PAHZZ
260-1423-00	80009	5930-00-548-1594	PAHZZ
260-1424-01	80009	5930-00-615-4714	PAHZZ
260781	30874	9150-00-501-5204	PAOZZ
2609103	30874		PAFZZ
2609113	30874		PAFZZ
2609117	30874		PAFZZ
2609123	30874	5961-01-003-3146	PAFZZ
2609124	30874	5910-01-043-3359	PAFZZ
2623063	30874		PAFZZ
265390	30874	9150-00-487-8868	PAOZZ
274C10	56289	5910-00-943-0153	PAHZZ
28JR200-1	24931	5935-00-001-7558	PAHZZ
283-0000-00	80009	5910-00-688-8702	PAHZZ
283-0092-00	80009	5910-00-848-6590	PAHZZ
295-0816-01	80009	5910-00-563-0055	PAHZZ
295-0157-00	80009	5910-00-548-1274	PAHZZ
3-90-8060	81041	4140-00-081-5946	PAFZZ
301515	50157	5905-00-227-6901	PAHZZ
30D505G150DD4	56289	5910-00-192-6724	PAHZZ
301-000 U2M0 101	72982	5910-00-681-9152	PAHZZ
301-000C0G0120F	72982	5910-00-116-8709	PAHZZ
301-000C1G150J	72982	5910-00-989-2253	PAHZZ
301-000C0G0220K	72982	5910-00-903-8336	PAHZZ
301-000C0G0240J	72982	5910-00-034-5537	PAHZZ
301-000C0J0-339B	72982	5910-00-957-5122	PAHZZ
301-000C0K0808B	72982	5910-00-444-6653	PAHZZ
301-000U2J0680K	7298?	5910-00-917-1672	PAHZZ
301-050C0G0210J	72982	5910-00-947-9500	PAHZZ
301-055C0G0100F	72982	5910-00-952-4221	PAHZZ
301-055P2G0270M	72982	5910-00-682-3250	PAHZZ
301000Z5D241J	72982	5910-00-756-6432	PAHZZ
301000Z5D910J	72982	5910-00-436-4751	PAHZZ
301055X5P102K	72982	5910-00-810-3819	PAHZZ
302-005C0G0270J	72982	5910-00-984-2341	PAHZZ
303679	30874	5920-01-022-4138	PAOZZ
3038-402	73743	5310-00-845-7736	PAHZZ

**PART NUMBER - NATIONAL STOCK NUMBER
CROSS REFERENCE INDEX**

PART NUMBER	FSCM	NATIONAL STOCK NUMBER	SMR CODE
30554-0	92966		PAOZZ
307-1013-00	80009	6625-00-487-8043	PAHZZ
307-1014-01	80009	6625-00-543-0557	PAHZZ
308-000 C0G0 470	72982	5910-00-801-3866	PAHZZ
308-000C0G0-350J	72982	5910-00-448-8732	PAHZZ
308-000C0G0-470F	72982	5910-00-071-7368	PAHZZ
308-000C0G0270K	72982	5910-00-050-8329	PAHZZ
308-000C0G0330J	72982	5910-00-728-4467	PAHZZ
3087403	30874	6210-00-054-7674	PAFZZ
311-0635-00	80009	5905-00-497-4330	PAHZZ
320561	00779	5940-00-283-5280	PAFZZ
321-0204-00	80009	5905-00-724-5713	PAHZZ
322770	30874	7025-00-890-4768	PAOZZ
326880	00779	5940-00-728-7593	PAFZZ
3329P-L58-101	80294	5905-01-014-2911	PAHZZ
3329P-L58-251	32997	5905-00-434-5416	PAHZZ
3329W-L58-251	32997	5905-00-552-5294	PAHZZ
317-1674-00	80009	6625-00-564-3048	PAHZZ
337-1674-01	80009	6625-00-554-8943	PAHZZ
3386F-T04-101	32997	5905-00-487-8292	PAHZZ
3386F-T04-102	32997	5905-00-487-8296	PAHZZ
3386F-T04-103	32997	5905-00-430-6273	PAHZZ
3386F-T04-104	32997	5905-00-048-6797	PAHZZ
3386F-T04-203	32997	5905-00-487-8291	PAHZZ
3386F-T04-252	32997	5905-00-434-5406	PAHZZ
3386F-T04-500	32997	5905-00-500-9658	PAHZZ
3386F-T04-501	32997	5905-00-487-8294	PAHZZ
3386F-T04-502	32997	5905-00-487-8290	PAHZZ
3386X-T07-101	32997	5905-00-548-0937	PAHZZ
3386X-T07-102	32997	5905-00-560-3132	PAHZZ
3423	98410		PAFZZ
343-0097-00	80009	5961-00-855-4004	PAHZZ
344-0046-00	80009	5999-00-983-8310	PAOZZ
344-0154-00	80009	5999-00-465-9967	PAHZZ
348-0056-00	80009	5325-00-937-2211	PAHZZ
348-0061-00	80009	5325-00-089-4317	PAHZZ
348-0064-00	n0009	5325-00-413-0201	PAHZZ
348-0080-01	80009	5340-00-225-3100	PAHZZ
348-0115-00	80009	5325-00-232-9217	PAHZZ
348-0253-00	80009	5325-01-065-5972	PAHZZ
352-0086-00	80009	5950-00-458-7202	PAHZZ
352-0102-00	80009	5920-00-240-3163	PAHZZ
352-0161-00	80009	5935-00-599-8831	PAHZZ
352-0163-00	80009	5935-00-599-8832	PAHZZ
352-0169-00	80009	5935-00-597-5054	PAHZZ

**PART NUMBER - NATIONAL STOCK NUMBER
CROSS REFERENCE INDEX**

PART NUMBER	FSCM	NATIONAL STOCK NUMBER	SMR CODE
352028	30874	7025-00-457-5042	PAOZZ
3577	30874	5920-01-022-4140	PAOZZ
358-0216-00	80009	5155-00-016-8665	PAHZZ
36C600	56289	5910-00-974-b'812	PAHZZ
36151	00779	5940-00-204-8966	PAFZZ
363404	30874	6240-00-117-9225	PAOZZ
366-0215-02	80009	5355-00-435-1113	PAOZZ
366-0494-00	80009	5355-00-763-2993	PAOZZ
366-1023-01	80009	5355-00-343-4388	PAOZZ
366-1031-02	80009	5155-01-014-1100	PAOZZ
366-1257-29	80009	5975-00-518-2630	PAOZZ
369214	30874	5961-00-952-6151	PAFZZ
372708	82640	7025-00-068-7015	PBOZZ
373272	30874	7010-01-017-9324	PBOZZ
373764	30874	7010-01-014-4517	PBOZZ
374-001C0G0150K	72942	5910-00-860-8b29	PAHZZ
374-001C0J0279C	72982	5910-01-013-1437	PAHZZ
374-001T2H0470J	72952	5910-00-879-6776	PAHZZ
374-005C0K0-1898	72982	5910-00-185-4273	PAHZZ
374486	30574	7010-01-014-4518	PBOZZ
314514	30874	7010-01-014-4516	PBOZZ
374622	30874	7025-00-084-5437	PEOZZ
374806	30874	7440-00-462-0125	PHOZZ
374933	30874	7025-00-081-7294	PBOZZ
374950	30874	7010-01-014-4515	PBOZZ
375047	30874	7010-01-014-4519	PBOZZ
375095	30874	7010-01-015-1446	PHOZZ
376-0029-00	80009	3010-00-495-7454	PAHZZ
376-0039-00	80009	3010-00-400-8825	PAHZZ
376-0051-00	80009	3010-00-363-4140	PAHZZ
38001-01	94991		PAOZZ
38007-01	94991		PAOZZ
380267-2-125V	00779		PAFZZ
381-CM16993	12697	5905-00-552-5274	PAHZZ
381-CM39695	12637	5905-00-378-0338	PAHZZ
40C94A3	56289	5910-00-916-8010	PAHZZ
401-0080-00	80009	310-00-42S-9018	PAOZZ
401-0081-02	80009	3120-00-610-5736	PAHZZ
401-0115-00	80009	6625-00-523-3903	PAHZZ
403637	56289	5910-00-548-1037	PAHZZ
410P108	56289		PAHZZ
4117092	30874	5920-00-614-9281	PAOZZ
420971	88245	5970-00-855-9981	PAHZZ
420977-9	88245	5940-00-177-6535	PAHZZ
435682	30874	9150-00-501-5227	PAOZZ

**PART NUMBER - NATIONAL STOCK NUMBER
CROSS REFERENCE INDEX**

PART NUMBER	FSCM	NATIONAL STOCK NUMBER	SMR CODE
441739	30874	7025-00-088-7337	PAFZZ
45C10A1	56289	5910-00-074-4398	PAHZZ
45C11A	56289	5910-00-916-8015	PAHZZ
450633	30874	9150-00-489-9415	PAOZZ
465	80009	6625-00-322-8716	PDOFD
471390	14028	5930-01-017-7093	PAFZZ
47357	22526	5999-00-551-9433	PAHZZ
47437	22526	5999-00-500-9657	PAHZZ
47439	22526	5999-00-396-6331	PAHZZ
474830	14028	5835-00-500-7299	PAFZZ
474837	14028	5835-00-572-7445	PAFFF
474839	14028	5835-00-581-9460	PAFFF
475267	14028	5835-01-017-2935	PAFZZ
475639	30874	7025-00-081-7368	PAFZZ
500-200-900	51312	7010-01-068-6760	PBODL
500D105F150BA7	56289	5910-00-896-7636	PAHZZ
511-041400-00	78189	5310-00-836-3520	PAFZZ
5114456	30874		PAOZZ
518-000A5-25	72982	5910-00-013-9660	PAHZZ
5213402	30874	5961-00-403-1067	PAFZZ
5214149	30874	5920-00-938-9299	PAOZZ
5214162	30874	5910-01-006-1433	PAFZZ
5214302	30874	5920-00-557-5033	PAOZZ
5214952	30874	5910-01-006-2420	PAFZZ
5214962	30874	5910-01-006-1431	PAFZZ
5214966	30874	5910-01-006-1432	PAFZZ
5214969	30874	5910-01-006-1430	PAFZZ
5234378	30874	6130-00-441-7997	PBODD
5235045	30874	6240-00-245-7415	PAFZZ
5239060	30874	7010-01-020-4349	PBODD
5752624	30874	5910-01-014-1202	PAFZZ
5261387	30874	5961-00-457-1344	PAFZZ
5761386	89264	5910-00-702-5748	PAFZZ
5261389	30874	5910-00-467-8062	PAFZZ
5261390	30874	5910-00-457-1346	PAFZZ
5261394	89264	5920-00-451-7624	PAOZZ
530-002	72982	5910-00-932-9453	PAHZZ
5313850	89264	7025-00-081-7482	PAOZZ
5318710	30874	5360-00-081-7496	PAFZZ
5318968	30874	5945-00-432-5901	PAFZZ
5318969	30874	5945-00-432-5902	PBOZZ
5331873	89264	7025-00-575-8R25	PAFZZ
534-264	02111	5905-00-576-5144	PAHZZ
5344882	30874	7010-01-021-9751	PAFZZ

**PART NUMBER - NATIONAL STOCK NUMBER
CROSS REFERENCE INDEX**

PART NUMBER	FSCM	NATIONAL STOCK NUMBER	SMR CODE
53449R6	89264	7025-00-575-8776	PAFZZ
5345087	30874	7025-00-477-3014	PAFZZ
5352274	89264	6625-00-139-7829	PAFZZ
5353554	30874		PAFZZ
5353555	30874		PAFZZ
5353556	30874		PAFZZ
5353557	30874		PAFZZ
5353560	30874		PAFZZ
5353563	30874	7035-01-047-3401	PAFZZ
5353569	30874		PAFZZ
5353571	30874	7040-01-003-3091	PAFZZ
5353572	30874		PAFZZ
5353573	30874	7040-01-001-3090	PAFZZ
5353574	30874		PAFZZ
5353576	3n074		PAF7Z
5353585	30874		PAFZZ
5353587	30874		PAFZZ
5353593	30874	7035-01-060-6682	PAFZZ
5353594	30874		PAFZZ
5353595	30874		PAFZZ
5353598	30874	7035-01-007-1857	PAFZZ
5353599	30R74		PAFZZ
5353606	30874		PAFZZ
5353608	30874	7025-01-003-3099	PAFZZ
5353610	30874		PAFZZ
5353615	30874		PAFZZ
5353616	30874	7025-01-004-3828	PAFZZ
5353619	30874		PAFZZ
5353711	30874		PAFZZ
5353712	30874		PAFZZ
5353713	30874		PAFZZ
5353714	30874	7040-01-008-7155	PAFZZ
5353715	30874		PAFZZ
5353716	30874		PAFZZ
5353717	30874		PAFZZ
5353723	30874		PAFZZ
5353724	30874		PAFZZ
5353725	30874	7040-01-060-4590	PAFZZ
5353726	30874		PAFZZ
5353727	30874		PAFZZ
5353729	30874		PAFZZ
5353741	30874		PAFZZ
5353879	30874	6655-00-147-3833	PAF7Z
5353833	30874	6240-00-780-9956	PAOZZ
5353888	89264	7035-00-225-6536	PAFZZ

**PART NUMBER - NATIONAL STOCK NUMBER
CROSS REFERENCE INDEX**

PART NUMBER	FSCM	NATIONAL STOCK NUMBER	SMR CODE
5153890	30874	6240-00-477-3021	PAOZZ
5357013	30874	4130-00-081-7513	PAOZZ
5357064	30874	4130-00-081-7514	PAOZZ
5362163	30874	6240-00-477-3027	PAOZZ
5362301	30874	5940-00-477-3028	PAFZZ
5362302	89264	7021-00-775-8879	PAFZZ
5362303	30874	7025-00-477-3029	PAFZZ
5372161	30874	7025-00-477-3042	PAOZZ
5372162	30874	7025-00-477-3043	PAOZZ
5372182	30874	7025-00-477-3044	PAFZZ
5372183	30874	7025-00-477-3045	PAFZZ
5372671	30874	3950-01-020-4043	PAFZZ
5374389	30874	4130-00-414-9741	PAFZZ
538-006-89A	72982	5910-00-776-4185	PAHZZ
538-006A5-5-18	72982	5910-00-761-1217	PAHZZ
5391710	30874	7440-00-225-6539	PAFZZ
5397648	89264	7035-00-225-6541	PAFZZ
5404480	89264	7021-00-775-8880	PAFZZ
5417959	89264	7010-61-034-3296	PAODD
5420301	30874	7010-01-021-3572	PAOZZ
5422194	30874		PAFZZ
5422212	30874		PAFZZ
5422213	30874		PAFZZ
5422214	30874		PAFZZ
5422230	30874	6105-00-763-4121	PAFZZ
5440629	30874	6210-00-139-5057	PAOZZ
5440649	30874	7010-01-020-4398	PAFZZ
5440b50	30874	7010-01-020-4397	PAFZZ
5471433	30874	5930-01-061-1992	PAFZZ
5477760	30874	5930-01-010-7296	PAFZZ
550511	30874	6240-01-028-4048	PAOZZ
5604-47	86928	5310-00-056-8b08	PAHZZ
57-0180-7D5008	78488	6625-00-082-7547	PAHZZ
5712020	30874	7025-00-498-2317	PBODD
5732249	30874	5961-01-003-3147	PAFZZ
5755036	30874	5930-01-014-0754	PAFZZ
5762360	30874	7010-01-030-4117	PBFDD
5800000	11327	5999-00-923-7254	PBOZZ
5800002	30874	7021-00-923-7255	PBOZZ
5800004	30874	7025-00-081-1135	PBOZZ
5800005	89264	7025-00-081-1143	PBOZZ
5800006	30874	7035-00-923-7256	PBOZZ
5800007	89264	7025-00-081-1147	PBOZZ
5800008	30874	7035-00-915-8555	PBOZZ
8000015	30874	7025-00-923-9360	PBOZZ

**PART NUMBER - NATIONAL STOCK NUMBER
CROSS REFERENCE INDEX**

PART NUMBER	FSCM	NATIONAL STOCK NUMBER	SMR CODE
5800069	30874	7035-00-127-4448	PBOZZ
5800097	89264	7025-00-081-1172	PBOZZ
5800099	30874	7025-00-127-4450	PBOZZ
5800135	89264	7025-00-081-1174	PBOZZ
5800137	89264	7025-00-044-8047	PBOZZ
5800141	89264	7025-00-081-1179	PBOZZ
5800143	89264	7025-00-081-1180	PBOZZ
5800145	89264	7025-00-081-1182	PBOZZ
5800147	89264	7025-00-081-1184	PBOZZ
5800197	30874	702S-00-081-1186	PBOZZ
5800199	30874	5999-00-923-9362	PBOZZ
5800212	30874	7025-00-081-1196	PBOZZ
5800229	89264	7025-00-081-1198	PBOZZ
5800236	30874	5999-00-923-9365	PBOZZ
5800238	30874	5999-00-923-9364	PBOZZ
5800243	89264	7025-00-088-7024	PBOZZ
5800246	30874	6660-00-923-9368	PBOZZ
5800247	30874	6660-00-923-9368	PBOZZ
5800274	89264	7025-00-068-7027	PHOZZ
5800310	30874	9999-00-923-9370	PBOZZ
5800346	89264	7025-00-084-7045	PBOZZ
5800347	89264	7025-00-088-7168	PBOZZ
5800355	30874	7025-00-167-5656	PBOZZ
5800359	89264	7025-00-088-7169	PBOZZ
5800450	89264	7025-00-088-7177	PBOZZ
5800471	30874	7035-00-429-7550	PBOZZ
5800499	89264	7025-00-044-8448	PBOZZ
5800509	89264	7035-00-225-6253	PBOZZ
5800511	89264	7035-00-225-6254	PBOZZ
5800529	89264	703b-00-225-6375	PBOZZ
5800531	89264	7035-00-225-6395	PBOZZ
5800557	30674	7025-00-166-2927	PBOZZ
5800610	30874	1035-00-225-6411	PBOZZ
5800634	88360	4920-00-407-5769	PBOZZ
5800720	89264	7035-00-225-6415	PBOZZ
5800725	89264	7035-00-225-6417	PBOZZ
5800730	89694	7035-00-225-6418	PBOZZ
5800766	30874	7010-01-020-4069	PBOZZ
5800768	30874	7025-00-166-2929	PBOZZ
5800813	89264	7025-00-225-6422	PBOZZ
5800837	30874	7010-01-026-9430	PBOZZ
5800838	30874	7010-01-026-9432	PBOZZ
5800839	30874	7010-01-017-2676	PBOZZ
8500840	30874	7010-01-020-4395	PBOZZ
5800841	30874	7010-01-020-4400	PBOZZ

**PART NUMBER - NATIONAL STOCK NUMBER
CROSS REFERENCE INDEX**

PART NUMBER	FSCM	NATIONAL STOCK NUMBER	SMR CODE
5800842	30874	7010-01-026-9440	PBOZZ
5800843	30874	7010-01-012-7031	PBOZZ
5800844	30874	7010-01-020-4399	PBOZZ
5800845	30874	7010-01-012-7030	PBOZZ
5800846	30874	7010-01-020-4387	PBOZZ
5800847	30874	7010-01-020-4350	PBOZZ
5800848	30874	7010-01-020-4389	PBOZZ
5800849	30874	7010-01-020-4391	PBOZZ
5800850	30874	7010-01-020-4392	PBOZZ
5800851	30874	7010-01-012-7032	PBOZZ
5800852	30874	7010-01-017-3752	PBOZZ
5800853	30674	7010-01-017-3750	PBOZZ
5800854	30874	7010-01-017-3751	PBOZZ
5800855	30874	7010-01-017-3749	PBOZZ
5800856	30874	7010-01-020-4403	PBOZZ
5800857	30874	7010-01-021-9750	PBOZZ
580858	30874	7010-01-017-2678	PBOZZ
5800859	30874	7010-01-024-0385	PBOZZ
5800860	30874	7010-01-020-3990	PBOZZ
5800861	30874	7010-01-026-9429	PBOZZ
5800862	30874	7010-01-028-2896	PBOZZ
5800863	30874	5820-01-020-4567	PBOZZ
5800864	30874	7010-01-026-9434	PBOZZ
5800865	30874	7010-01-026-9435	PBOZZ
5800866	30874	7010-01-011-6240	PBOZZ
5800867	30874	7010-01-020-4402	PBOZZ
5800868	30874	7010-01-026-9433	PBOZZ
5800869	89264	7035-00-088-7052	PBOZZ
5800879	30874	7035-00-493-1634	PBOZZ
5801251	30874	7025-00-166-2935	PBOZZ
5801269	30874	7010-01-020-4070	PBOZZ
5801270	30874	7010-01-020-4071	PBOZZ
5801353	30874	7035-00-493-1635	PBOZZ
5801384	30874	7010-01-014-5834	PBOZZ
5801395	30874	7010-01-014-4525	PBOZZ
5801421	20234	4920-00-169-8585	PBOZZ
5801431	30874	7025-00-166-2936	PBOZZ
5801432	30874	7025-00-166-2940	PBOZZ
5801433	30874	7010-01-015-1478	PBOZZ
5801434	30874	7025-00-166-2942	PBOZZ
5801442	30874	7025-00-251-3266	PBOZZ
5801443	30874	7025-00-166-2960	PBOZZ
5801444	30874	7010-01-009-4838	PBOZZ
5801452	30874	7025-00-166-2962	PBOZZ
5801640	30874	7010-01-017-3744	PBOZZ

**PART NUMBER - NATIONAL STOCK NUMBER
CROSS REFERENCE INDEX**

PART NUMBER	FSCM	NATIONAL STOCK NUMBER	SMR CODE
5801762	30874	7025-00-429-7559	PBOZZ
5801763	30874	7025-00-429-7561	PBOZZ
5801765	30874	7010-01-020-4068	PBOZZ
5801835	89264	7025-00-081-1239	PBOZZ
5801839	30874	7010-01-014-6495	PBOZZ
5801888	30874	7025-00-166-2965	PBOZZ
5803013	30874	7010-01-017-3766	PBOZZ
5803016	30874	7025-00-081-1248	PBOZZ
5803022	89264	7025-00-081-1249	PBOZZ
5803025	89264	7025-00-081-1259	PBOZZ
5803026	30874	7010-01-021-3687	PBOZZ
5803028	89264	702b-00-081-1262	PBOZZ
5803035	89264	7025-00-081-1270	PBOZZ
5803037	89264	7025-00-081-1276	PBOZZ
5803038	89264	7025-00-081-1277	PBOZZ
5803088	30874	7010-01-020-4063	PBOZZ
5803172	30874	7025-00-127-4546	PBOZZ
5803308	89264	7025-00-084-5337	PBOZZ
5803333	89264	7025-00-084-5350	PBOZZ
5803340	30874	7025-00-448-2873	PBOZZ
5803341	30874	7010-01-020-4072	PBOZZ
5803345	30874	7025-00-164-9189	PBOZZ
5803356	89264	7035-00-088-7067	PBOZZ
5803458	30874	7025-00-780-9966	PBOZZ
5803464	89264	7025-00-044-8806	PBOZZ
5803469	89264	7025-00-044-8810	PBOZZ
5803476	30874	7025-00-164-9325	PBOZZ
5803478	30874	7035-00-127-4582	PBOZZ
5803487	89264	7025-00-084-5499	PBOZZ
58034393	89264	7025-00-084-5543	PBOZZ
5803500	89264	7025-00-084-5544	PBOZZ
5803572	89264	7025-00-084-5648	PBOZZ
5803573	89264	7440-00-084-5649	PBOZZ
5803574	89264	7025-00-084-5650	PBOZZ
5803575	89264	7025-00-084-5651	PBOZZ
5803576	89264	7035-00-251-7365	PBOZZ
5803577	30874	7025-00-462-0136	PBOZZ
5803733	30874	7010-01-020-4584	PBOZZ
5803734	30874	7010-01-017-9322	PBOZZ
5803735	30874	7010-01-017-7500	PBOZZ
5803736	30874	7010-01-020-4067	PBOZZ
5803737	30874	7025-00-164-9328	PBOZZ
5803788	30874	7010-01-014-6494	PBOZZ
5803789	30874	7010-01-014-6493	PBOZZ
5803796	30874	7025-00-429-8128	PBOZZ

**PART NUMBER - NATIONAL STOCK NUMBER
CROSS REFERENCE INDEX**

PART NUMBER	FSCM	NATIONAL STOCK NUMBER	SMR CODE
5803820	30874	7035-00-429-7709	PBOZZ
5803822	30874	7035-00-429-7690	PBOZZ
5803823	30874	7010-01-017-2677	PBOZZ
5803827	30874	7010-01-017-3765	PBOZZ
5803828	30874	7010-01-020-4066	PBOZZ
5803829	30874	7010-01-026-9457	PBOZZ
5803832	30874	7010-01-017-3763	PBOZZ
5804007	89264	7025-00-085-7906	PBOZZ
5804015	89264	7025-00-085-7988	PBOZZ
5804061	89264	7025-00-085-8142	PBOZZ
5804067	89264	7025-00-085-8147	PBOZZ
5804075	30874	7010-01-017-3767	PBOZZ
5804078	89264	7075-00-044-8892	PBOZZ
5804080	89264	7035-00-725-6611	PBOZZ
5804086	30874	7440-01-085-8152	PBOZZ
5804095	30874	7025-00-088-6960	PBOZZ
5804150	89264	7025-00-088-7079	PBOZZ
5804152	89264	7025-00-044-8961	PBOZZ
5804252	89264	7025-00-088-7091	PBOZZ
5804264	30874	7010-01-020-4065	PBOZZ
5804265	30874	7010-01-008-3042	PBOZZ
5804268	89264	7025-00-088-7203	PBOZZ
5804270	89264	7025-00-088-7205	PBOZZ
5804273	89264	7025-00-088-7207	PBOZZ
5804280	89264	7025-00-068-7209	PBOZZ
5804281	89264	7025-00-088-7210	PBOZZ
5804282	89264	7025-00-088-7211	PBOZZ
5804283	89264	7025-00-088-7212	PBOZZ
5804444	30874	7010-01-020-4581	PBOZZ
5804445	30874	7010-01-017-3762	PBOZZ
5804446	30874	7010-01-026-9456	PBOZZ
5804461	89264	7025-00-088-7218	PBOZZ
5804463	30874	7010-01-009-4837	PBOZZ
5804522	30874	7010-01-017-3764	PBOZZ
5804528	30874	7010-01-009-4624	PBODD
5804539	30874	7010-01-020-4064	PBOZZ
5804648	30874	7010-01-017-3743	PBODD
5804649	30874	7035-00-429-7681	PBODD
5804784	30874	7025-00-169-2131	PBOZZ
5804786	30874	7025-00-169-2132	PBODD
5804788	30874	7025-00-169-2133	PBODD
5805825	30874	7025-00-169-2134	PBOZZ
5806175	30874	7010-01-012-1054	PBOZZ
5806261	30874	7025-00-169-2135	PBOZZ
5806268	30874	7025-00-169-2136	PBODD

**PART NUMBER - NATIONAL STOCK NUMBER
CROSS REFERENCE INDEX**

PART NUMBER	FSCM	NATIONAL STOCK NUMBER	SMR CODE
5806269	30874	7025-00-169-2137	PBOZZ
5806270	30874	7025-00-169-2138	PBOZZ
5806277	30874	7025-00-169-2139	PBODD
5806329	30874	7035-00-429-7675	PBOZZ
5806330	30874	7035-00-429-7646	PBOZZ
5806331	30874	7025-00-138-3022	PBOZZ
5806332	30874	7035-00-429-7626	PBOZZ
5806836	30874	7025-00-169-2140	PBODD
5806846	30874	7025-00-169-2141	PBODD
5807021	30874	7035-00-429-7605	PBOZZ
5807024	30874	7025-00-445-8773	PBOZZ
5807025	23892	6625-00-475-7063	PBOZZ
5807221	30874	7025-00-169-2142	PBOZZ
5807237	30874	7035-00-429-7595	PBOZZ
5807311	30874	7025-00-164-9598	PBOZZ
5807325	30874	7025-00-169-2143	PBOZZ
5807332	30874	7025-00-169-2144	PBOZZ
5807527	89264	7025-00-169-2145	PBOZZ
580800	30874	7010-01-017-2731	PBOZZ
5808117	30874	7025-00-429-7585	PBOZZ
5808324	30874	7025-00-175-8411	PBOZZ
5808325	30874	7440-00-175-8412	PBOZZ
5808338	30874	7025-00-169-2155	PBOZZ
5808340	30874	7025-00-164-9634	PBOZZ
5808374	30874	7025-00-1b9-2156	PBOZZ
5808789	30874	7025-00-169-2157	PBODD
5860378	30874	7075-01-014-9377	PBOZZ
5861467	30874	7025-01-008-7511	PBOZZ
5861629	30874	7025-01-003-2424	PBOZZ
5861632	30874	7025-01-003-2420	PBOZZ
5861667	30874		PBOZZ
5861762	30874		PBOZZ
5861764	30874	7025-01-003-0741	PBOZZ
5861775	30874		PBOZZ
5861779	30874		PBOZZ
5861781	30874	7025-01-003-6549	PBOZZ
5861783	30874		PBOZZ
5861785	30874	7025-01-003-2597	PBOZZ
5861789	30874	7025-01-006-0477	PBOZZ
5861835	30874		PBOZZ
5861840	30874	7040-01-026-4773	PBOZZ
5861844	30874	7025-01-003-0737	PBOZZ
5861868	30874	7025-01-003-0744	PBOZZ
5861870	30874	7025-01-003-2419	PBOZZ
5861871	30874	7025-01-003-0740	PBOZZ

**PART NUMBER - NATIONAL STOCK NUMBER
CROSS REFERENCE INDEX**

PART NUMBER	FSCM	NATIONAL STOCK NUMBER	SMR CODE
5861874	30874	7025-01-003-0749	PBOZZ
5861875	30874	7025-01-003-0746	PBOZZ
5862675	30874	7025-01-003-3826	PBOZZ
5862695	30874	7040-01-033-1289	PBOZZ
5862759	30874	7025-01-010-0842	PBOZZ
5862762	30874	7025-01-003-6550	PBOZZ
5862763	30874	7025-01-003-0742	PBOZZ
5862764	30874	7025-01-003-5453	PBOZZ
5862765	30874	7025-01-003-2425	PBOZZ
5862766	30874		PBOZZ
5862767-	30874	7025-01-003-0738	PBOZZ
5862770	30874	7025-01-003-2422	PBOZZ
5862775	30874		PBOZZ
5862973	30874	7025-01-003-0743	PBOZZ
5863211	30874	7025-01-003-0748	PBOZZ
5863298	30874	7025-01-003-2421	PROZZ
603955	30874	7025-00-775-8844	PAFZZ
607578	30874	7035-00-991-6881	PAFZZ
609113	30874	3020-01-016-3771	PAFZZ
63148	30874	5360-00-968-6092	PAFZZ
638901	30874	7010-01-014-4522	PAFZZ
649811	89264	7050-00-088-7110	PAFZZ
65266	30874	5930-00-618-6712	PAFZZ
665699	30874	7010-01-015-1445	PAFZZ
670-2237-00	80009	5999-00-548-1665	PAHHD
670-2245-00	80009	5s99-00-548-1706	PAHHZ
672-0416-00	80004	5999-00-548-1765	PAHHH
68D10490	56289	5910-00-546-3282	PAHZZ
68D10529	56289	5910-00-548-1048	PAHZZ
68R2-6VDC-SCO	72421		PAFZZ
69-6585	81483	5961-00-752-6121	PAHZZ
7001-1363	04222	5910-00-963-3977	PAHZZ
7001-1364	04222	5910-00-835-1200	PAHZZ
7001-1373	04222	5910-00-997-9330	PAHZZ
7001-1374	04222	5910-00-903-5458	PAHZZ
7001-1381	04222	5910-00-794-3408	PAHZZ
72X-28-0-103K	73138	5905-00-560-3117	PAHZZ
72X27-0-502K	73138	S905-00-556-2944	PAHZZ
7201SN260-834-1E	09353	5930-00-249-1551	PAHZZ
742614	89264	7025-00-088-7115	PAOZZ
742615	89264	7025-00-068-7116	PAOZZ
742616	89264	7025-00-088-7117	PAOZZ
75060	22526	5999-00-257-9041	PAHZZ
766047	30874	5945-01-022-4139	PAFZZ
805-5058102J	72982	5910-01-033-8432	PAHZZ

**PART NUMBER - NATIONAL STOCK NUMBER
CROSS REFERENCE INDEX**

PART NUMBER	FSCM	NATIONAL STOCK NUMBER	SMR CODE
811-546F1037	72982	5910-00-721-2030	PAHZZ
8121-N088Z5U104M	72982	5910-00-436-71b4	PAHZZ
8131-100W5R273J	72982	5910-01-056-6247	PAHZZ
8131-N039750-104Z	72982	5910-00-546-3271	PAHZZ
8131-N075 E474M	72982	5910-00-372-0582	PAHZZ
8131-N075E224M	72982	5910-01-033-9603	PAHZL
8131-N145 E 1047	72982	5910-00-4b1-5671	PAHZZ
8131-N147-C-104K	72982	5910-00-613-6297	PAHZZ
81314147 C 104K	72982	5910-00-615-6297	PAHZZ
831-500Z5D471J	72982	5910-00-113-2375	PAHZZ
833894	30874	7010-01-014-4521	PAFZZ
838250	30874	7010-01-015-1449	PAFZZ
838348	30874	7010-01-024-3818	PAOZZ
838349	30874	3030-00-166-9319	PAOZZ
838364	30874	7010-01-014-3879	PAFZZ
838481	30874	7010-01-023-4048	PAFZZ
838489	30874	4130-00-139-0735	PAOZZ
838598	30874	4520-01-016-3785	PAFDZ
855-558750-103Z	72982	5910-00-801-1005	PAHZZ
855-55875V0203Z	72982	5910-00-577-1346	PAHZZ
856436	30874	7027-00-088-7142	PAFZZ
86310-1	76493	5950-00-417-3838	PAHZZ
889674	30874	7025-00-088-7145	PAOZZ
92734	30874	5920-01-022-4136	PAOZZ
9933080-5P46	87034		PAOZZ
9933080-6P46	87034		PAOZZ
9933080-7P46	87034		PAOZZ

RECOMMENDED CHANGES TO EQUIPMENT TECHNICAL PUBLICATIONS



THEN... JOT DOWN THE DOPE ABOUT IT ON THIS FORM, CAREFULLY TEAR IT OUT, FOLD IT AND DROP IT IN THE MAIL!

SOMETHING WRONG WITH THIS PUBLICATION?

FROM: (PRINT YOUR UNIT'S COMPLETE ADDRESS)

DATE SENT

PUBLICATION NUMBER

PUBLICATION DATE

PUBLICATION TITLE

BE EXACT... PIN-POINT WHERE IT IS

IN THIS SPACE TELL WHAT IS WRONG AND WHAT SHOULD BE DONE ABOUT IT:

PAGE NO.	PARA-GRAPH	FIGURE NO.	TABLE NO.
----------	------------	------------	-----------

TEAR ALONG PERFORATED LINE

PRINTED NAME, GRADE OR TITLE, AND TELEPHONE NUMBER

SIGN HERE:

DA FORM 2028-2 JUL 79

PREVIOUS EDITIONS ARE OBSOLETE.

P.S.—IF YOUR OUTFIT WANTS TO KNOW ABOUT YOUR RECOMMENDATION MAKE A CARBON COPY OF THIS AND GIVE IT TO YOUR HEADQUARTERS.

DEPARTMENT OF THE ARMY
US ARMY AG PUBLICATIONS CENTER
1655 WOODSON ROAD
ST. LOUIS, MISSOURI 63114

OFFICIAL BUSINESS
PENALTY FOR PRIVATE USE \$300

POSTAGE AND FEES PAID
DEPARTMENT OF THE ARMY
DOD 314



